

PROGRAM STUDY SWETMAN HALL

SUNY OSWEGO

State University Construction Fund #10817

JCM ARCHITECTURAL ASSOCIATES

IN ASSOCIATION WITH

HARVEY H. KAISER & ASSOCIATES

APRIL 01, 1999

SUNY OSWEGO

SCHOOL OF BUSINESS PROGRAM STUDY

I. PROJECT SCOPE

The State University Construction Fund (Fund) retained Joseph C. Maryak of JCM Architectural Associates (JCM) and Harvey H. Kaiser & Associates (HHK) to determine the most suitable location for the State University of New York at Oswego (SUNYO) School of Business. The study's scope of work required attention to four major tasks:

1. Research and document the current and future space needs of the School of Business.
2. Evaluate the School of Business' current location and several other possible locations on the East campus.
3. Develop alternatives for the best possible location for the School of Business, a proposed location and review with the Fund and SUNYO.
4. Prepare for the recommended location conceptual site and floor plans; architectural, mechanical and electrical systems analyses; code analysis; a facility program; cost estimate; and presentation materials.

II. BACKGROUND

SUNY Oswego is engaged in a campus planning process that evolved from a long-range plan described in *Engagement in Learning. A Draft Campus Development Concept* (1997), developed as an initial step in the planning process provides a background for consideration of alternative locations for the School of Business. The *Concept's* goals are:

- Develop a cost effective solution to the college's identified space utilization and space quality problems
- Create a campus environment that meets current program requirements, fosters creative development, and is adaptable to emerging technologies.

The *Concept* organizes the campus into development zones and suggests proposed uses for existing facilities. President Stanley described the benefits of the *Concept* in an introduction to the March 1997 document:

“The value of an overarching concept is not only that it provides a context for planning. It also allows us to make more compelling arguments that we will make effective use of state construction funds. Additionally, renovation initiatives will meet our programmatic needs and coordinate with new development efforts for attaining private support.

The following *Concept* commentary in “Campus Development Zones” on Swetman Hall and the School of Business are directly relevant to this Program Study:

Student Resource Center – Swetman Hall

Swetman Hall is the physical link between the two Oswego campuses. As such, it is the major thoroughfare between the “SUN Quad” and the “Sheldon Quad.” This indoor pedestrian walkway can best be used as a commercial or service street that opens up a world of possibilities to our students. This building should network all activity that helps students navigate the academic policies, procedures, and the business of being a student. The organizations that can benefit from this use are ones that depend on “walk-in” student traffic for the customer base. The entrances should be inviting and warm and a glass or open storefront design should characterize the interior.

School of Business – Rich Hall, Mackin Hall

The business program requires both a professional/business image and functionality. The growth of programs in human resource management, business and industry interaction, and the MBA program will require additional square footage and new types of space. The buildings will require multi-media classroom, teamwork education classroom, flexible meeting/seminar rooms with a corporate atmosphere, and videoconference capabilities. Proximity to programs in economics, applied mathematics, computer science, and technology is desirable. A unique opportunity is the development of a residence based special business program in the adjoining buildings.

A *Campus Concept Committee* appointed by President Stanley to guide the process of selecting priorities for the 5-year Capital Plan convened in Spring 1998. The Committee established goals and principles in four areas: 1) Pedagogies; 2) Architectural; 3) Academic Community; and 4) Technology. See Exhibit I for a complete list of the Committee’s Goals and Principles and membership.

III. METHODOLOGY

This Program Study reviewed the selection of the School of Business current location (Swetman Hall), Park, Poucher, Rich, and Wilber Halls. Evaluation of each building consisted of two components: 1) a review of existing physical conditions and adaptability to meet program requirements and 2) conceptual alternatives to determine a recommended location.

The team of JCM, HHK, and C&S Engineers conducted the condition survey, analysis, and development of program requirements, with the assistance of the SUNYO Facilities Management staff.

An orientation process for SUNYO staff to the Program Study began with an introduction to the Study's proposed methodology. At an initial project meeting, the consultant team identified data and document requests for simultaneous conduct of the existing condition survey and analysis and development of program requirements. Consolidation of findings from these two activities concluded with a review of alternative locations for the School of Business. A review of alternative location concepts supported a recommendation that was refined into a conceptual design, including site and floor plans, cost estimates, and presentation materials. Included in the conceptual design process was an evaluation of the future use of space in the buildings selected for the program study and the impact of sustaining campus operations during a building renovation.

PROGRAM REQUIREMENTS

Development of program requirements occurred in several iterative steps. The first step analyzed existing space use and space characteristics by building and department in Swetman Hall, and alternative locations in Park, Wilber, Poucher, and Rich Halls. In the second step, an evaluation of each building by current departmental space assignment and draft space programs for potential users is studied as conceptual alternatives.

In the initial two steps of analysis, data available from the Fund's Physical Space Inventory (PSI) was supplemented by extensive interviews with SUNYO faculty, and staff (see Exhibit II Interview List and Exhibit III for a sample interview protocol.) The consultant team verified each building's space characteristics provided by the PSI in the field and entered an updating on small-scale drawings. (Exhibit III describes overall use of space). This array of data enabled the review of available space in each building for studies of conceptual alternatives. Existing use of space for each department in the five buildings (Exhibit IV) was also verified and provided the basis of development of proposed department space programs in the selected buildings, including the School of Business.

Concurrent with the analysis of existing program use of the five selected buildings, School of Business program requirements were defined for the departments of Marketing and Management, Finance and Accounting, and Graduate Studies. Basis for the development of a draft space program for the School of Business is:

- a comparison of existing and proposed student and faculty FTE's to SUNY space standards
- space requirements provided by the School of Business
- an evaluation of spaces and special program requirements necessary to optimize available space
- opportunities for School of Business program growth, image of the School and external partnerships.
- opportunities to advance the goals and principles of the campus as defined by the Campus Concept Committee.

EXISTING CONDITION ANALYSIS

Review of the selected buildings included a survey of building systems and components and existing condition deficiencies, code compliance, and handicapped accessibility. The survey provided information concerning existing conditions as they relate to possible building alterations in each building to accommodate the School of Business. Cost estimates and possible construction schedules for correcting existing deficiencies contributed to the evaluation of program requirements to meet School of Business space and equipment needs.

Small-scale floor plans prepared by JCM served as the basis for recording observations of conditions and the condition analysis. Detailed building walk-throughs and reviews of conditions with SUNYO staff verified the SUCF Physical Space Inventory. The condition analysis included Facilities Management Department knowledge of existing building conditions that could affect conclusions on School of Business alternative locations.

CONCLUSIONS AND RECOMMENDATION

Building documentation provided the basis for an evaluation of each building and alternative solutions, and a recommended selection of location for the School of Business. Consolidation of the existing condition analysis and program requirements produced an "overlay" of a School of Business space program that was then tested for feasibility of alternative locations. Analysis of the alternative locations provided a recommended location for review and approval by the Fund and SUNY Oswego. The recommendation includes a cost/benefit analysis for the investments necessary to achieve a relocation of the School of Business, phasing and construction estimates for the proposed location, and consequential actions for other programs and buildings.

IV. SPACE PROGRAM

The development of a space program for the School of Business Program Study requires a thorough examination of existing space use in location Swetman, Park, Wilber, Poucher, and Rich Halls. Analysis of existing space assignment and utilization provides the basis for a proposed space program for the School of Business and the departments affected by reassignments of space. The Physical Space Inventory (PSI), as field verified, serves as the principal source of information on existing space use.

The PSI data provides the following information (see Exhibits IIA-IIF) summarized below. Some discrepancies between the PSI and the JCM field survey of net assignable space occurred and the comparison between the PSI and field survey is shown in Table 9. Differences between the two sources will be reconciled in the School of Business design phase of this Program Study.

SUNYO SPACE OVERVIEW

Total Campus Space

Total space in net assignable square feet (NASF) at SUNYO in April 1998, including residential and parking facilities is reported as 2,683,403 NASF. Total nonresidential space is 1,232,377 NASF. (Space by SUNY Functional Category shown in Exhibit Table IIA.)

Table 1. SUNYO Functional Category – Summary Net Area All Buildings

| Category # | Category Name | NASF |
|------------|------------------------------------|------------------|
| 01 | Total Inst/Dept Research | 420,482 |
| 02 | Total Organized Research | 5,890 |
| 03 | Total Public Service | 18,909 |
| 04 | Total Organized Activity | 11,130 |
| 05 | Instructional Resources | 14,941 |
| 06 | Electronic Data Processing | 13,206 |
| 07 | Libraries | 140,210 |
| 08 | Physical Education | 145,965 |
| 09 | Student/Faculty Activity | 126,741 |
| 10 | Student Health Services | 7,028 |
| 11 | Assembly and Exhibition | 22,899 |
| 12 | General Administration | 63,530 |
| 13 | Central Services | 92,405 |
| 14 | Building Services | 41,751 |
| 15 | Total Support (lines 2 through 14) | 704,605 |
| 16 | Total Academic (lines 1 + 15) | 1,125,087 |
| 17 | Inactive | 107,290 |
| 18 | Total nonresidential ANSF | 1,232,377 |
| 19 | Total Leased Space | 0 |
| | Non-Residential Non-Assignable | 477,120 |
| | Residential Facilities - Housing | 636,857 |
| | Residential Facilities - Dining | 80,389 |
| | Residential Facilities - Inactive | 0 |
| | Building Service - Residential | 15,404 |
| | Residential Non-Assignable | 242,256 |
| | Parking Facilities | 3,921 |
| | CAMPUS TOTAL | 2,683,403 |

Source: SUCF PSFUNCT – 1, P. 1

Existing vs. Calculated Space

Existing vs. Calculated Space provided by the Fund is based on a year 2001 enrollment of 7,250 FTE students (Table 2.). The calculation shows an overall space surplus, of 286,246 NASF for the projected year 2001 enrollment. However, the surplus in "Total Ins/Dept. Research" includes 107,290 NASF in Sheldon Hall and approximately 60,000 NASF in Swetman Hall located in unusable basement space. An adjustment for the reallocation of space in Sheldon and Swetman Halls that total 167,290 adjusts the calculated surplus downwards to approximately 100,000 NASF for total campus non-residential space. The development of a draft space program for the School of Business uses SUNY Facility Programming Standards.

Table 2.

Oswego: Existing Vs. Calculated Space

April 15, 1998

| | Existing 1997 | Calculated 1997 | Difference | Calculated 2001 | Difference |
|---------------------------------------|------------------|-----------------|------------------|-----------------|------------------|
| 01 Total Ins/Dept Research | 432,361 | 280,403 * | (151,958) | 286,246 ** | (146,115) |
| 02 Total Organized Research | | | | | |
| 03 Total Public Service | 33,430 | 33,430 | 0 | 33,430 | 0 |
| 04 Total Organized Activity | 11,162 | 19,550 | 8,388 | 19,550 | 8,388 |
| 05 Instructional Resources | 13,242 | 6,780 | (6,462) | 6,780 | (6,462) |
| 06 Electronic Data Processing | 118,841 | 121,828 | 2,987 | 121,828 | 2,987 |
| 07 Libraries | 169,277 | 120,000 | (49,277) | 120,000 | (49,277) |
| 08 Physical Education | 104,842 | 74,571 | (30,271) | 76,125 | (28,717) |
| 09 Student/Faculty Activity | 7,028 | 8,000 | 972 | 8,000 | 972 |
| 10 Student Health Services | 29,054 | 40,770 | 11,716 | 40,770 | 11,716 |
| 11 Assembly and Exhibition | 54,103 | 56,816 | 2,713 | 58,000 | 3,897 |
| 12 General Administration | 81,093 | 30,486 | (50,607) | 30,829 | (50,264) |
| 13 Central Services | 47,798 | 23,779 | (24,019) | 24,047 | (23,751) |
| 14 Building Services | 669,870 | 536,010 | (133,860) | 539,359 | (130,511) |
| 15 Total Support (lines 2 through 14) | 1,102,231 | 816,413 | (285,818) | 825,605 | (276,626) |
| 16 Total Academic (lines 1+15) | 188 | NA | | NA | |
| 17 Inactive | 1,102,419 | 816,413 | (286,006) | 825,605 | (276,814) |
| 18 Total nonresidential ANSF | 0 | 0 | | 0 | |
| 19 Total Leased Space (incl. Above) | | | | | |

Data Sources

- Existing 1997 from PSI pfunct-B dated 05/06/97
- 1992 I&DR calculated space from Analysis of Space Management and Development for:Oswego Fall '97 dated 4/97
- 1997 FTE from CASA Fall '96 dated 08/14/97
- 2001 FTE from P. Brickman/SUNY Policy Analysis 04/15/98
- Calculated space is from "Summary of Models and Factors... Exhibit A." Arts and Sciences/6000 to 12000

| | |
|--|---------|
| 1992 FTE | 6795 |
| 1997 FTE | 7102 |
| Percent Change | 105% |
| 1992 I&DR calc. space | 268,282 |
| 1997 I&DR calc. space (interpolated)* | 280,403 |
| 1992 FTE | 6795 |
| 2001 FTE | 7250 |
| Percent Change | 107% |
| 1992 I&DR calc. space | 268,282 |
| 2001 I&DR calc. space (interpolated)** | 286,246 |

BUILDINGS BY SUNY CATEGORY

Net assignable space in Park, Poucher, Rich, Swetman, and Wilber Halls is a key component of the analysis of alternative concepts and the development of a proposed space program for the School of Business. Space by department (SUNY Account Code) is shown in the following Tables 3-8. (See a detailed presentation of each space in the five buildings in Exhibit II). A field survey by JCM Architectural Associates to compare actual field conditions with the SUCF PSI is summarized in Table 9 (see Exhibit III for each building analysis).

Table 3. Park Hall (PKHL-2) NASF by Departments

| Department | SUNY Account Code | NASF |
|-----------------------------|-------------------|--------------|
| Instruction General | 400000 | 3880 |
| Technology | 600053 | 40341 |
| Facility Computer Loan | 860003 | 180 |
| Admin & Mgt, (M&O) | 860601 | 132 |
| Custodial Services | 860603 | 10391 |
| Buildings-Structural Maint. | 860615 | 4731 |
| BUILDING TOTAL | | 59583 |

Source: SUCF PSI (PSLISTBL-A), pp. 177-181

Table 4. Park Hall Volatile Storage (PKHL2A) NASF by Departments

| Department | SUNY Account Code | NASF |
|-----------------------|-------------------|------------|
| Chemistry | 420018 | 375 @1/2 |
| Technology | 600053 | 375 @ 1/2 |
| BUILDING TOTAL | | 375 |

Source: SUCF PSI (PSLISTBL-A), p182.

Table 5. Poucher Hall (PO-3) NASF by Departments

| Department | SUNY Account Code | NASF |
|--|-------------------|--------------|
| Instruction General | 400000 | 9515 |
| English | 420032 | 33 |
| Mathematics | 420063 | 1160 |
| Elementary Education (Curriculum & Instruction) | 500034 | 6996 |
| Secondary Education | 500035 | 1997 |
| Alumni Office | 860808 | 777 |
| School of Education | 77001 | 3200 |
| EOP Administration | 860525 | 690 |
| Student Union | 86057 | 608 |
| Admin & Mgt (M & O) | 860601 | 266 |
| Custodial Services | 860603 | 9049 |
| Buildings-Structural Maint | 860615 | 542 |
| BUILDING TOTAL | | 35012 |

Source: SUCF PSI (PSLISTBL-A), pp. 190-195.

Table 6. Rich Hall (RI-14) NASF by Departments

| Department | SUNY Account Code | NASF |
|--------------------------------|-------------------|--------------|
| Instruction General | 400000 | 6030 |
| Modern Languages & Lit. | 420036 | 4926 |
| Vocational Technical Education | 600095 | 2391 |
| Educational Administration | 770020 | 1330 |
| International Education | 860055 | 3577 |
| Sea Grant | 420271 | 1420 |
| ROTC | 420312 | 1440 |
| Student Union | 860570 | 1384 |
| Central Duplicating | 860815 | 170 |
| Publications | 860854 | 7481 |
| Security and Safety | 860860 | 2746 |
| Admin & Mgt. | 860601 | 200 |
| Custodial Services | 860603 | 10502 |
| Buildings-Structural Maint | 806615 | 2566 |
| BUILDING TOTAL | | 46163 |

Source: SUCF PSI (PSLISTBL-A), pp. 210-216.

Table 7. Swetman Hall (SW-3) NASF by Departments

| Department | SUNY Account Code | NASF |
|--|-------------------|---------------|
| Instruction General | 400000 | 920 |
| Business | 420014 | 15551 |
| English | 420031 | 6451 |
| Communication Studies | 420090 | 1443 |
| Elementary Education (Curriculum & Instruction) | 500034 | 3222 |
| Secondary Education | 500035 | 2459 |
| Student Services | 560440 | 11108 |
| School of Education (Dean's Office) | 770001 | 441 |
| Experienced Based Education | 860080 | 1619 |
| Child Care Center | 500109 | 7996 |
| BOCES | 420311 | 2030 |
| EOP Administration | 860525 | 5218 |
| Child/Day Care | 860580 | 3135 |
| Admin & Mgt (M&O) | 860601 | 204 |
| Custodial Services | 860603 | 25689 |
| Buildings-Structural Maint | 860615 | 60793 |
| Auxiliary Service Corp | 981110 | 240 |
| BUILDING TOTAL NASF | | 148519 |

Source: SUCF PSI (PSLISTBL-A), pp. 254-262).

Table 8. Wilber Hall (WLR-9) NASF by Departments

| Department | SUNY Account Code | Total NASF |
|-------------------------------------|-------------------|--------------|
| General Instruction | 400000 | 900 |
| Instructional Computer Ctr | 420002 | 720 |
| Technology | 600053 | 36172 |
| Regional, Corp & Community Services | 860345 | 1008 |
| Continuing Education | 860352 | 7087 |
| Student Union | 860570 | 96 |
| Custodial Services | 860603 | 16307 |
| Buildings-Structural Maint | 860615 | 3270 |
| Utilities Plant | 860639 | 2429 |
| BUILDING TOTAL GSF | | 67989 |

Source: SUCF PSI (PSLISTBL-A), pp. 279-282).

Table 9. Comparison of Net Assignable square Feet, PSI and JCM Field Survey

| Building | PSI | JCM Survey |
|--------------|--------|------------|
| Park Hall | 59583 | 55544 |
| Poucher Hall | 35012 | 34823 |
| Rich Hall | 46163 | 44055 |
| Swetman Hall | 148519 | 151696 |
| Wilber Hall | 67989 | 66798 |

SCHOOL OF BUSINESS ADMINISTRATION

EXISTING SPACE

The existing administrative and instructional space provided for the School of Business summarized (Table 10) is located primarily in Swetman Hall, with four large section classes (37-98 students) taught in Lanigan (2), Park (1), and Tyler Halls (1).

**Table 10. School of Business Administration
Existing Space Fall 1998**

| Building Name | Functional Category Title | Number of Spaces | Net Assignable Area (NASF) |
|---------------|---------------------------|------------------|----------------------------|
| Swetman Hall | Classrooms | 7 | 7704 |
| | Faculty Offices | 30 | 6630 |
| | Faculty Office Service | 10 | 579 |
| | Conference Room | 1 | 288 |
| | Student Organization | 1 | 350 |
| Totals | | 49 | 15551 |

Source: SUCF - PSLISTBL, April 1998

A profile of Swetman Hall Classrooms and room capacities is shown in Table 11.

**Table 11. School of Business Administration
Swetman Hall - Instruction Space Fall 1998**

| Room Number | Number of Stations |
|-------------|--------------------|
| 105 | 70 |
| 106 | 85 |
| 110 | 68 |
| 113 | 60 |
| 114 | 77 |
| 117 | 69 |
| 118 | 67 |

Source: SUCF - PSLISTBL, April 1998

Production Summary

A profile of the FTE faculty and students for the School of Business Administration is shown in Table 12. The information, provided by the SUNYO Office of Institutional Research and Assessment, describes in a "Production Summary" format planning data for the determination of the School's future space requirements. Additional planning information is included in Course and Section Analysis (CASA) data and classrooms schedules for Fall 1998.

**Table 12. School of Business Administration
Production Summary
Fall 1993 through Fall 1997**

| | 1993 | 1994 | 1995 | 1996 | 1997 |
|--|--------|--------|--------|--------|--------|
| FTE Faculty | 25.5 | 24.5 | 24.5 | 26.8 | 26.4 |
| FTE Students | 623.0 | 609.0 | 574.0 | 576.0 | 535.0 |
| Credit Hours Enrolled | 9179.0 | 8988.0 | 8419.0 | 8455.0 | 7792.0 |
| Student/Faculty Ratio | 24.5 | 24.9 | 23.5 | 21.5 | 20.3 |
| Average Credit Enrollment Per FTE Faculty | 360.0 | 367.0 | 344.0 | 316.0 | 296.0 |

Source: SUNYO Office of Institutional Research and Assessment

DRAFT SPACE PROGRAM – SCHOOL OF BUSINESS

A Draft Space Program for the School of Business (Table 13) is based on an analysis of existing space and data provided by the Office of the Dean, School of Business. SUNY Facility Programming Standards are applied to develop proposed Net Assignable Area (NASF) by functional category. A review with the Registrar examined the use of School of Business instructional classrooms and the possible removal of classrooms currently accessible to programs that may be relocated from Rich Hall. The Draft Space Program includes the Registrar's comments on appropriate mix of classrooms for School of business courses and a modest amount of room for enrollment growth.

The nature of teaching/learning for the School is addressed in the mix of instructional classrooms, computer laboratory, and Student Study/Team Rooms. A mix of classrooms available to the School of Business in Rich Hall is frequently used below capacity for sections that range from 10 to 40 students. In addition, pedagogy practiced in upper level sections requires spaces designed for enhanced interchange between lecturer and student in spaces. These spaces should be configured in a hierarchy of room capacities related to teaching methods and section size. The number and capacity of classrooms proposed in the Draft Space Program adapts to typical section size and desirable relations of School of Business lecturer and student. A review of current section sizes and discussions with the Registrar is reflected in the recommendation of four (4) 20 seat seminar rooms, four (4) 40 seat classrooms, and two (2) 60 seat classrooms.

Forms of learning in the School of Business include formal classroom lectures and group/team study by students. The fostering of group/team study is limited by available space in Rich Hall. The Draft Space Program provides six (6) study rooms each with a capacity for 8-10 students.

**Table 13. School of Business
Draft Space Program**

| Functional Category | Unit Square Footage | Number | Total (NASF) |
|---|--------------------------|--------|---------------|
| Departmental Offices | | | |
| Dean's Office | | | |
| Dean | 240 | 1 | 240 |
| Assistant Dean | 120 | 1 | 120 |
| Administrative Assistant | 120 | 1 | 120 |
| Waiting (Dean's Office) | 150 | 1 | 150 |
| Chair's Office | | | |
| Director MBA Program | 180 | 1 | 180 |
| Department Chair | 180 | 2 | 360 |
| Administrative Assistant | 120 | 1 | 120 |
| Administrative Assistant | 60 | 1 | 60 |
| Waiting (Chair's Office) | 150 | 1 | 150 |
| Advisement Complex (BASACS) | | | |
| Director | 180 | 1 | 180 |
| Assistant | 60 | 2 | 120 |
| Peer Advisor | 60 | 8 | 480 |
| Storage | 150 | 1 | 150 |
| Faculty Office | | | |
| Faculty Office | 120 | 25 | 3,000 |
| Adjunct Faculty Office | 40 | 12 | 480 |
| Support Space | | | |
| Conference Room | 240 | 2 | 480 |
| Storage | 120 | 1 | 120 |
| Faculty Mailroom | 150 | 1 | 150 |
| Workroom | 240 | 1 | 240 |
| Graduate Assistant | 60 | 10 | 600 |
| Food Service | 240 | 1 | 240 |
| Departmental Offices Subtotal | | | 7,740 |
| Student Study/Team Room | 200 | 6 | 1,200 |
| Instructional Classrooms | | | |
| Seminar Room (20 Seat) | 22 NASF/seat =440 NASF | 4 | 880 |
| Classroom (40 Seat) | 18 NASF/seat=720 NASF | 4 | 2,880 |
| Classroom (60 Seat) | 18 NASF/seat=1320 NASF | 2 | 2,620 |
| Computer Laboratory (20 Stations) | 30 NASF/station=600 NASF | 2 | 1,200 |
| Instructional Classroom Subtotal | | | 16,520 |
| *Classroom Shared (100 Seat) | 16 NASF/seat=1600 NASF | 1 | 1,600 |
| TOTAL | | | 18,120 |

* Classroom shared space is not included in the School of Business total space



Table 13. School of Business
Final Space Program
Pre-Bid Submission
page 1 of 3

**FINAL SPACE
PROGRAM**

Note: Changes are in *bold italic*.

| Functional Category | Net Sq. Ft. | Design Sq. Ft. | Variance % | Number | Total (NASF) |
|------------------------------------|-------------|----------------|-------------|--------|--------------|
| Departmental Offices | | | | | |
| Dean's Office | | | | | |
| Dean | 240 | 262 | 9% | 1 | 262 |
| Assistant Dean | 180 | 185 | 2% | 1 | 185 |
| Administrative Assistant | 120 | 196 | 16% | 1 | 196 |
| Waiting (Dean's Office) | 150 | 150 | 0% | 1 | 150 |
| Dean's Conference Room | 240 | 430 | 179% | 1 | 430 |
| Office Support/Storage | 120 | 82 | -32% | 1 | 82 |
| Chair's Office | | | | | |
| Director MBA Program | 180 | 199 | 10% | 2 | 398 |
| Department Chair | 180 | 186 | 3% | 1 | 186 |
| Administrative Assistant Secretary | 120 | 245 | 204% | 1 | 245 |
| Administrative Assistant (Chris) | 60 | 265 | 442% | 1 | 265 |
| Waiting (Office) | 150 | 136 | -9% | 1 | 136 |
| Advisement Complex (BASACS) | | | | | |
| Director | 180 | 157 | -13% | 1 | 157 |
| Assistant | 120 | 100 | -17% | 2 | 200 |
| Peer Advisor | 120 | 60 | -50% | 7 | 420 |
| Storage | 150 | 150 | 0% | 1 | 150 |
| Faculty Office | | | | | |
| Faculty Office #207 | 120 | 135 | 12% | 1 | 135 |
| Faculty Office #208 | 120 | 139 | 16% | 1 | 139 |
| Faculty Office #209 | 120 | 124 | 3% | 1 | 124 |
| Faculty Office #210 | 120 | 124 | 3% | 1 | 124 |
| Faculty Office #211 | 120 | 128 | 7% | 1 | 128 |
| Faculty Office #212 | 120 | 128 | 7% | 1 | 128 |
| Faculty Office #217 | 120 | 187 | 56% | 1 | 187 |
| Faculty Office #246 | 120 | 119 | -1% | 1 | 119 |
| Faculty Office #247 | 120 | 118 | -2% | 1 | 118 |
| Faculty Office #248 | 120 | 123 | 3% | 1 | 123 |
| Faculty Office #249 | 120 | 119 | -1% | 1 | 119 |
| Faculty Office #250 | 120 | 117 | -3% | 1 | 117 |
| Faculty Office #251 | 120 | 122 | 2% | 1 | 122 |
| Faculty Office #257 | 120 | 115 | -4% | 1 | 115 |
| Faculty Office #306 | 120 | 131 | 9% | 1 | 131 |
| Faculty Office #307 | 120 | 124 | 3% | 1 | 124 |
| Faculty Office #308 | 120 | 128 | 7% | 1 | 128 |
| Faculty Office #309 | 120 | 130 | 8% | 1 | 130 |
| Faculty Office #310 | 120 | 127 | 6% | 1 | 127 |
| Faculty Office #311 | 120 | 120 | 0% | 1 | 120 |



Table 13. School of Business
Final Space Program
Verified 2/23/01
 page 2 of 3

| Functional Category | Net Sq. Ft. | Design Sq. Ft. | Variance % | Number | Total (NASF) |
|--------------------------------------|----------------|-------------------|---------------|--------|-----------------|
| Faculty Office #312 | 120 | 130 | 8% | 1 | 130 |
| Faculty Office #313 | 120 | 187 | 56% | 1 | 187 |
| Faculty Office #316 | 120 | 116 | -3% | 1 | 116 |
| Faculty Office #327 | 120 | 104 | -13% | 1 | 104 |
| Faculty Office #328 | 120 | 103 | -14% | 1 | 103 |
| Adjunct Faculty Office | 40 | 48 | 20% | 11 | 528 |
| Graduate Assistant | 60 | 60 | 0% | 10 | 600 |
| Support Space | | | | | |
| Conference Room (Chair/Faculty) | 240 | 233 | -3% | 1 | 233 |
| Faculty Mailroom | 150 | 38 | -75% | 1 | 38 |
| Workroom | 240 | 315 | 31% | 1 | 315 |
| Food Service | 240 | 665 | 177% | 1 | 655 |
| Alumni Lounge | 400 | 373 | -7% | 1 | 373 |
| Student Study/Team Room/Study Alcove | 200 | 105 | -48% | 7 | 735 |
| Instructional Classrooms | | | | | |
| Seminar Room (26 seats) | 440 | 691 | 57% | 1 | 691 |
| Seminar Room (26 seats) | 506 | 691 | 36% | 1 | 691 |
| Classroom (48 seats) | 900 | 829 | -8% | 5 | 4145 |
| Classroom (64 seats) | 1530 | 1270 | -20% | 1 | 1270 |
| Computer Laboratory (36 stations) | 1200 | 811 | -32% | 1 | 811 |
| TOTAL: | | | | | 17745 |



**Table 13. School of Business
Updated Area Analysis
Pre-Bid Submission**

1. Design: Net Program Area Square Footage
 - School of Business 17,745 sq. ft.
 - CBCP/RSVP 5,120 sq. ft.
 - Flex Space 1,668 sq. ft.
 - 24,553 sq. ft.

2. Gross Area Square Footage: 49,850 square footage.

3. Net Area to Gross Area Ratio: 1:2.03

V. EXISTING SPACE USE

The following floor plans for Park, Rich, Swetmen/Poucher and Wilber Halls contain space use that is coordinated with the JCM field survey in Exhibit II.

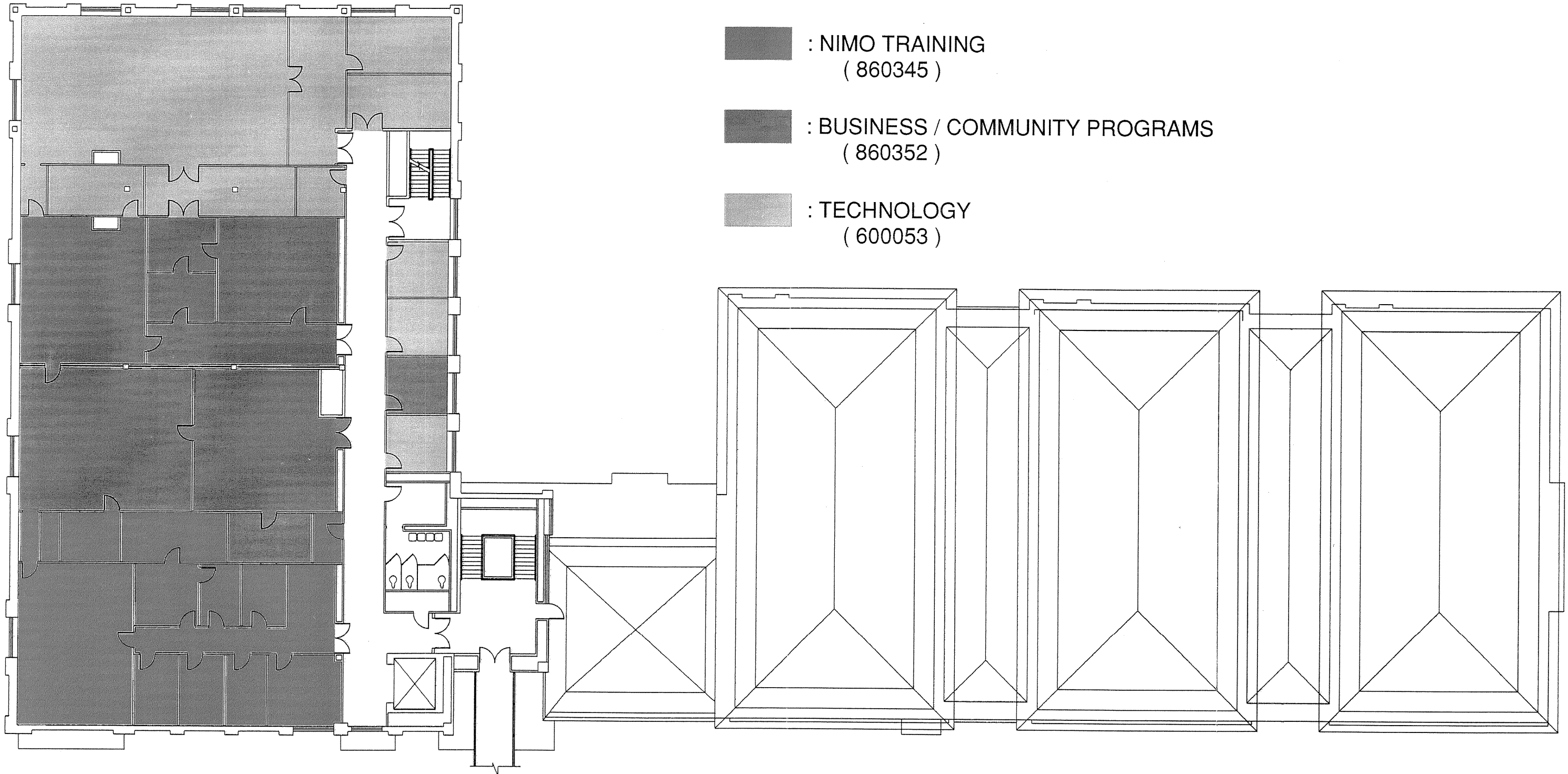

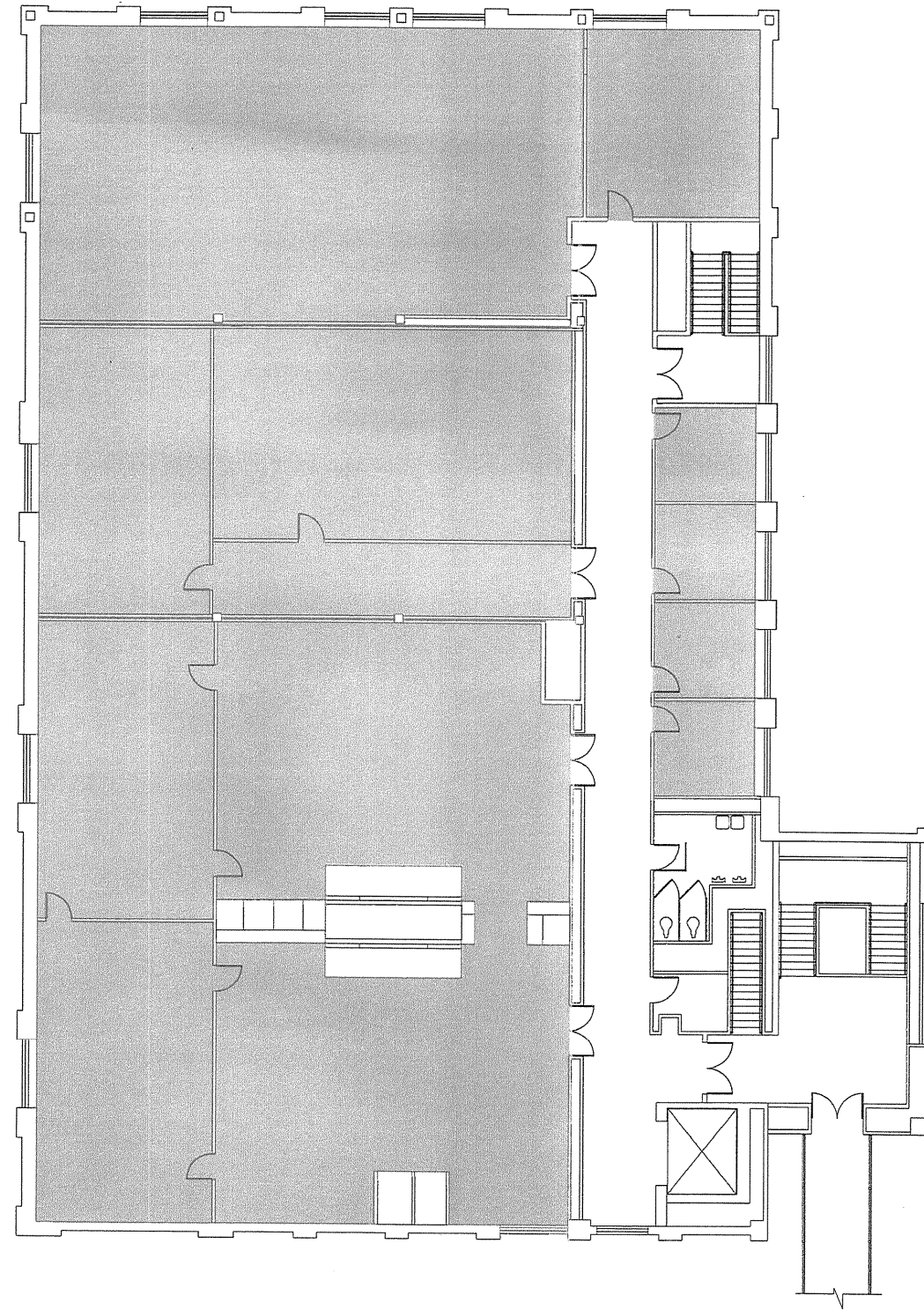

■ : TECHNOLOGY
(600053)

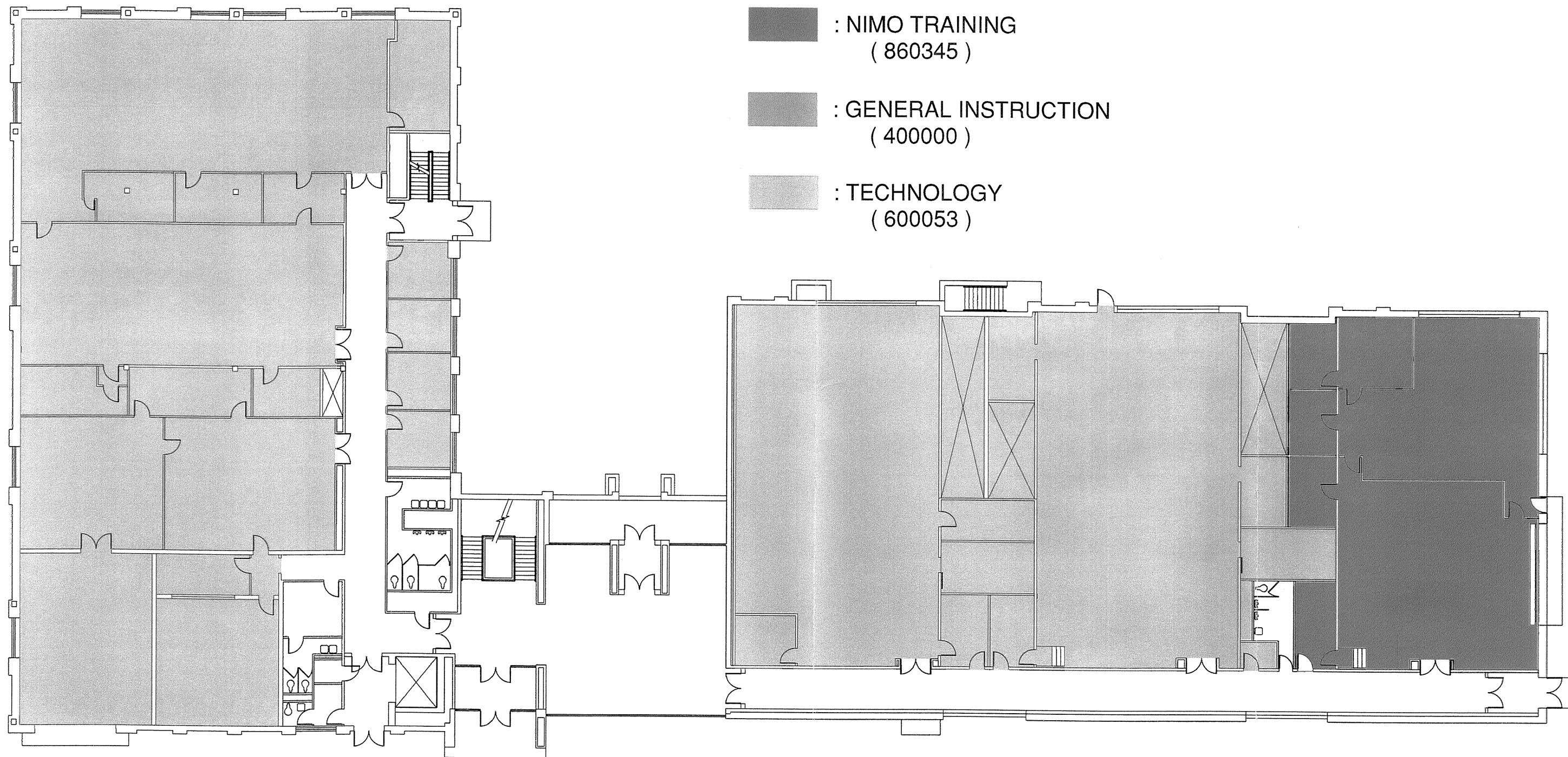

SCHOOL OF BUSINESS - PROGRAM STUDY

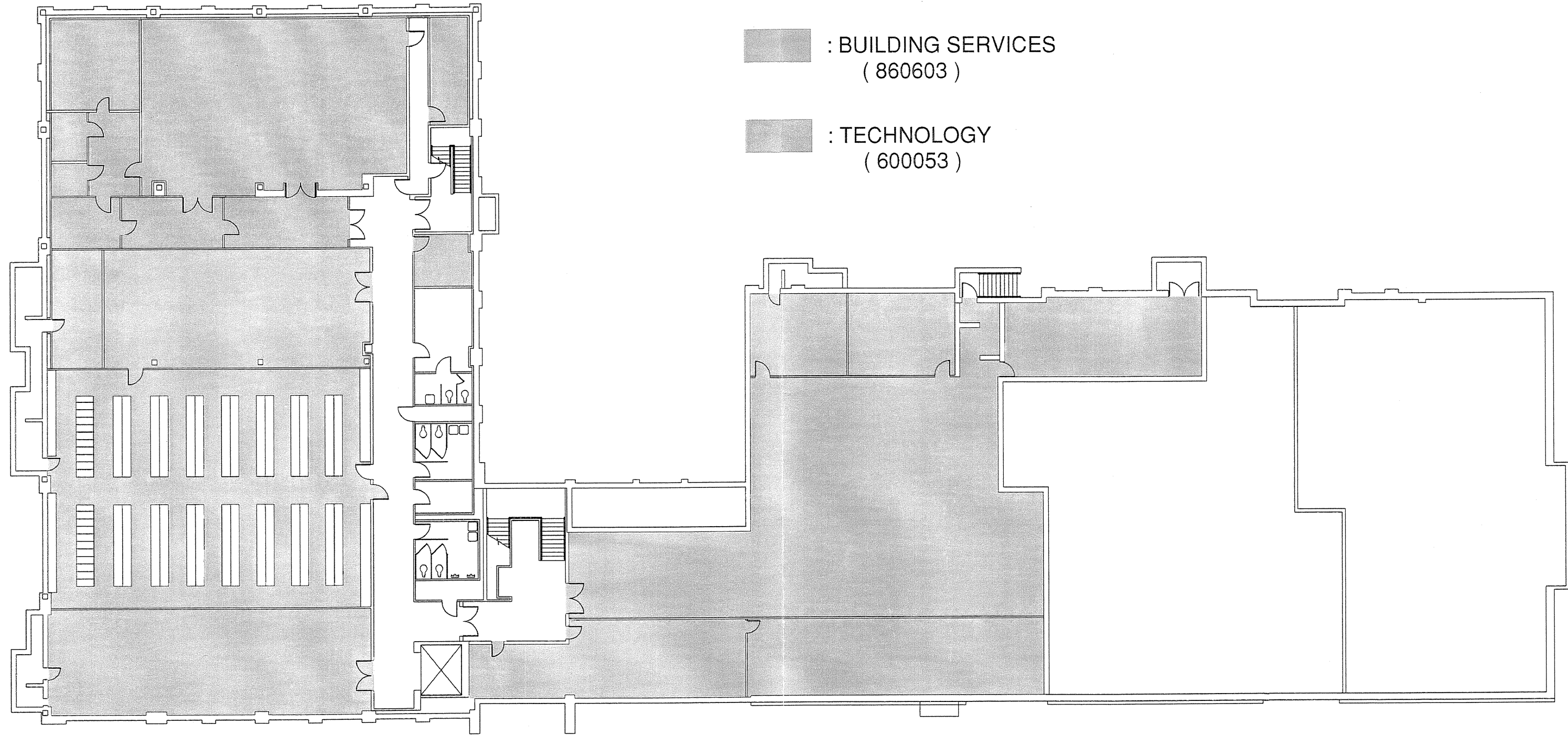

Architectural Associates
300 Hawley Avenue, Syracuse, NY 13203
315/ 424-0141 • • • Fax: 478-8053
Joseph C. Maryak Daniel J. Manning





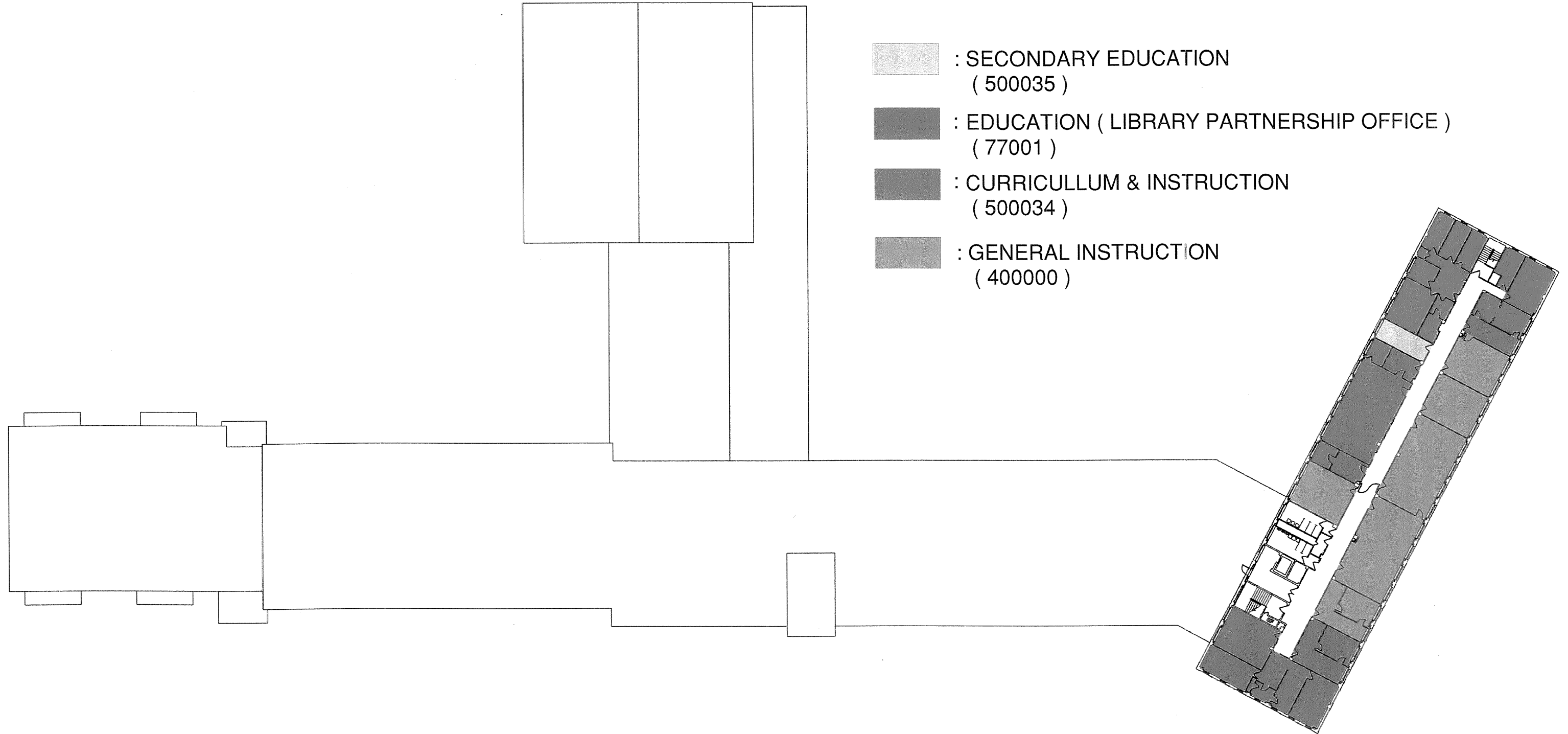

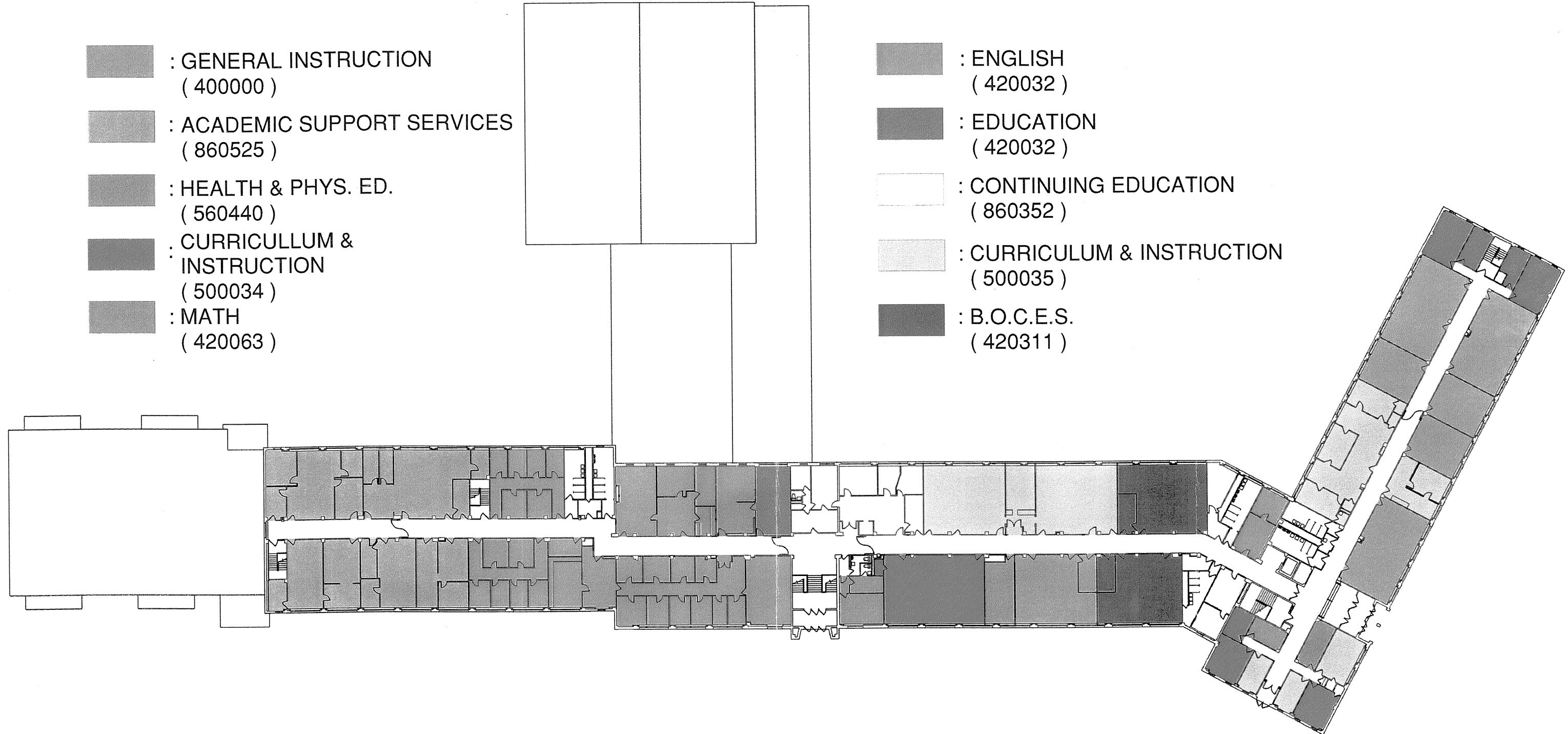





SCHOOL OF BUSINESS - PROGRAM STUDY

Jcm
Architectural Associates
300 Hawley Avenue, Syracuse, NY 13203
315/424-0141 • • • Fax: 478-8053
Joseph C. Maryak Daniel J. Manning









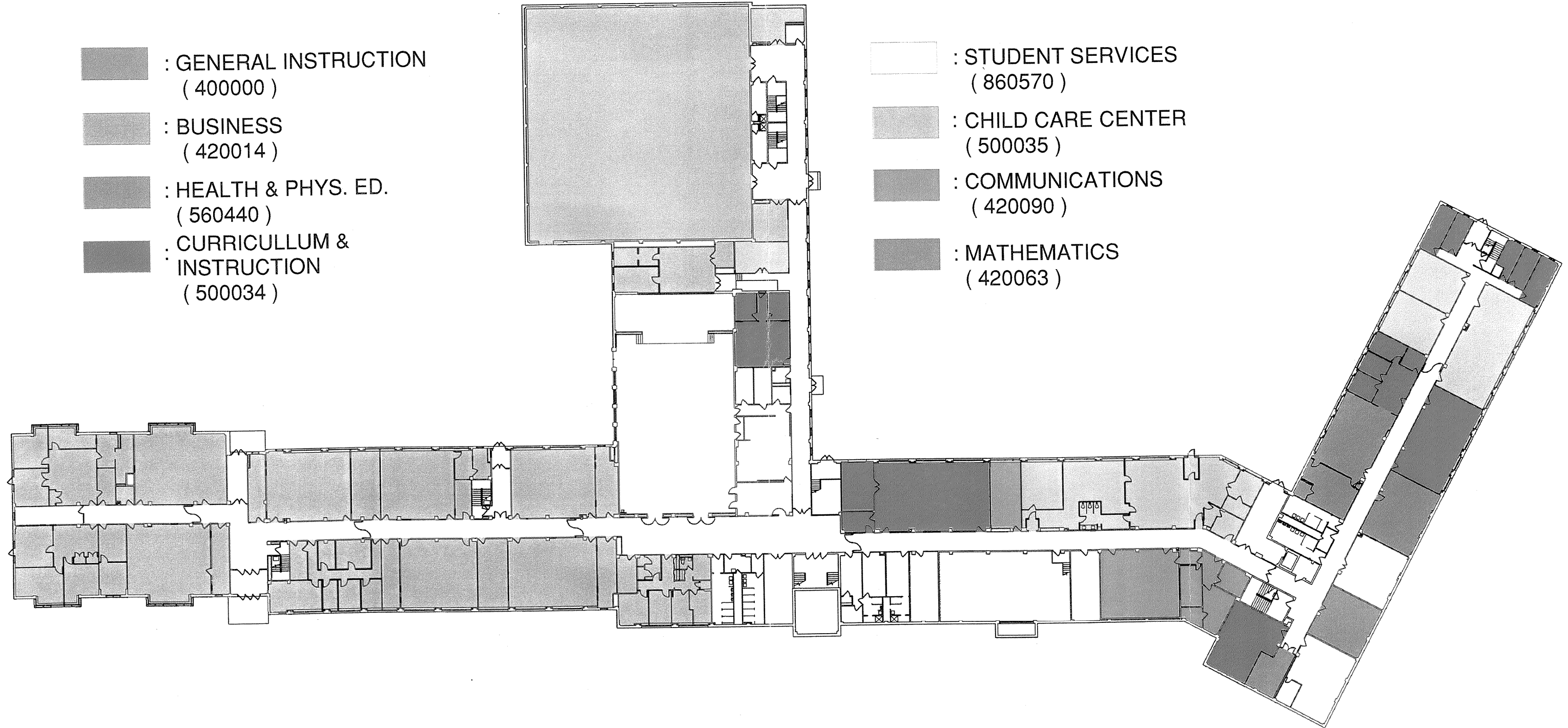



-  : GENERAL INSTRUCTION
(400000)
-  : ACADEMIC SUPPORT SERVICES
(860525)
-  : HEALTH & PHYS. ED.
(560440)
-  : CURRICULLUM &
INSTRUCTION
(500034)
-  : MATH
(420063)

-  : ENGLISH
(420032)
-  : EDUCATION
(420032)
-  : CONTINUING EDUCATION
(860352)
-  : CURRICULUM & INSTRUCTION
(500035)
-  : B.O.C.E.S.
(420311)



-  : GENERAL INSTRUCTION
(400000)
-  : BUSINESS
(420014)
-  : HEALTH & PHYS. ED.
(560440)
-  : CURRICULLUM &
INSTRUCTION
(500034)

-  : STUDENT SERVICES
(860570)
-  : CHILD CARE CENTER
(500035)
-  : COMMUNICATIONS
(420090)
-  : MATHEMATICS
(420063)

S. U. N. Y. OSWEGO

RICH HALL EXISTING UPPER LEVEL

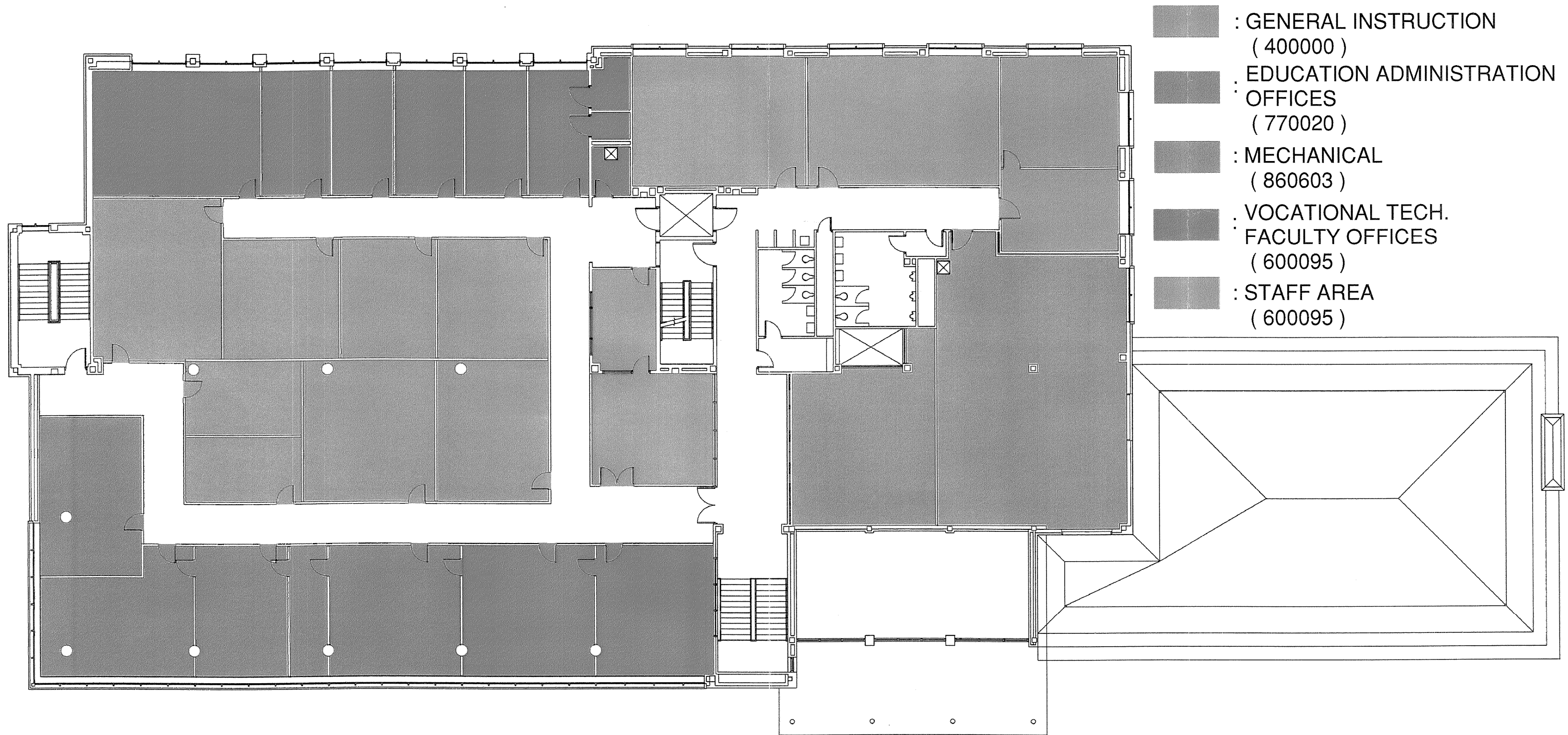

SCHOOL OF BUSINESS - PROGRAM STUDY

Architectural Associates
 300 Hawley Avenue, Syracuse, NY 13203
 315/424-0141 • • • Fax: 478-8053
 Joseph C. Maryak Daniel J. Manning

S. U. N. Y. R I C H H A L L @ S W E G O

RICH HALL EXISTING MAIN LEVEL

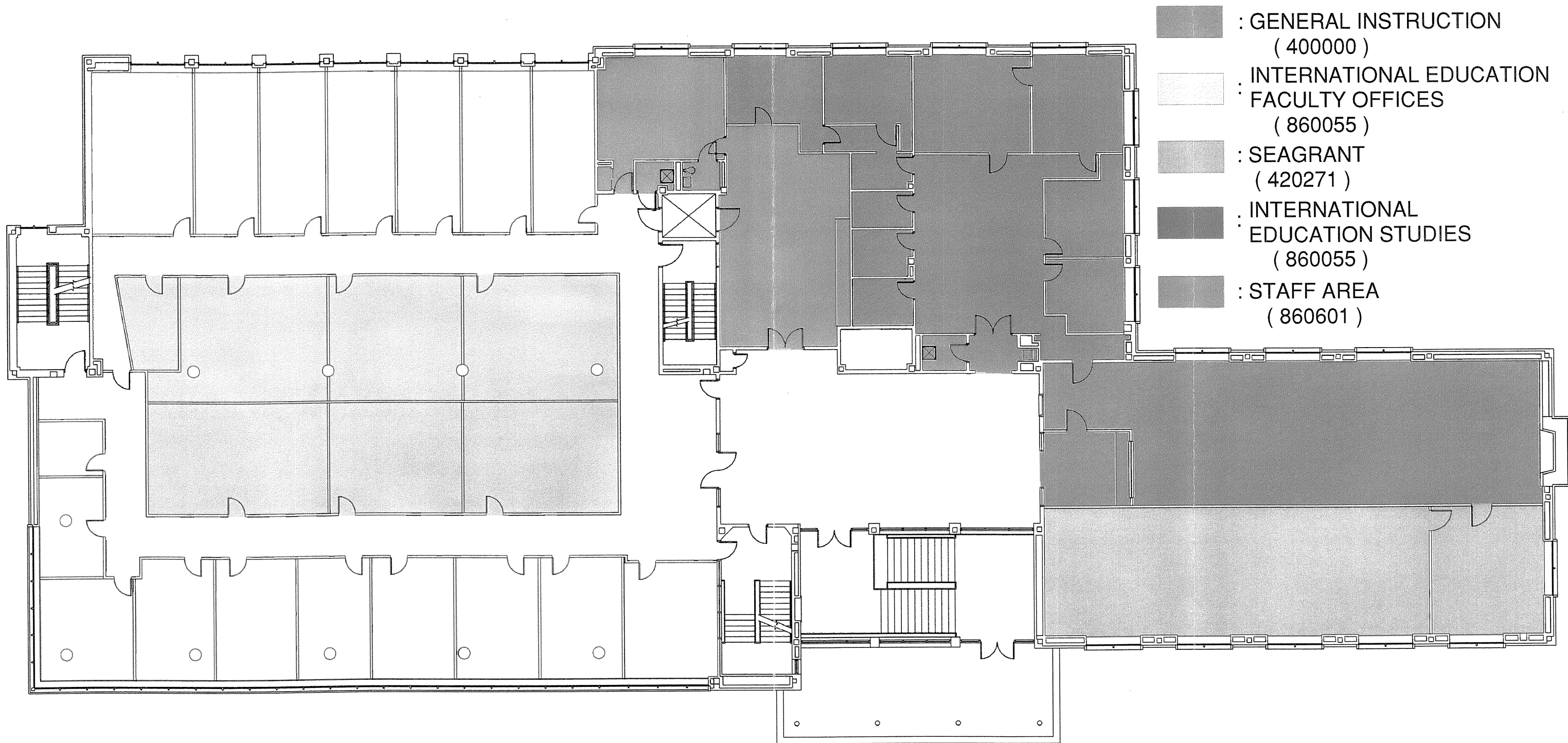

SCHOOL OF BUSINESS - PROGRAM STUDY

Jam
Architectural Associates
300 Hawley Avenue, Syracuse, NY 13203
315/424-0141 • • • Fax: 478-8053
Joseph C. Maryak Daniel J. Manning

S. U. N. Y. OSWEGO

RICH HALL EXISTING LOWER LEVEL



SCHOOL OF BUSINESS - PROGRAM STUDY

**Architectural Associates**
300 Hawley Avenue, Syracuse, NY 13203
315/424-0141 • • • Fax: 478-8053
Joseph C. Maryak Daniel J. Manning

S. U. N. Y. OSWEGO

PARK HALL
EXISTING FIRST FLOOR

█ : TECHNOLOGY
(600053)

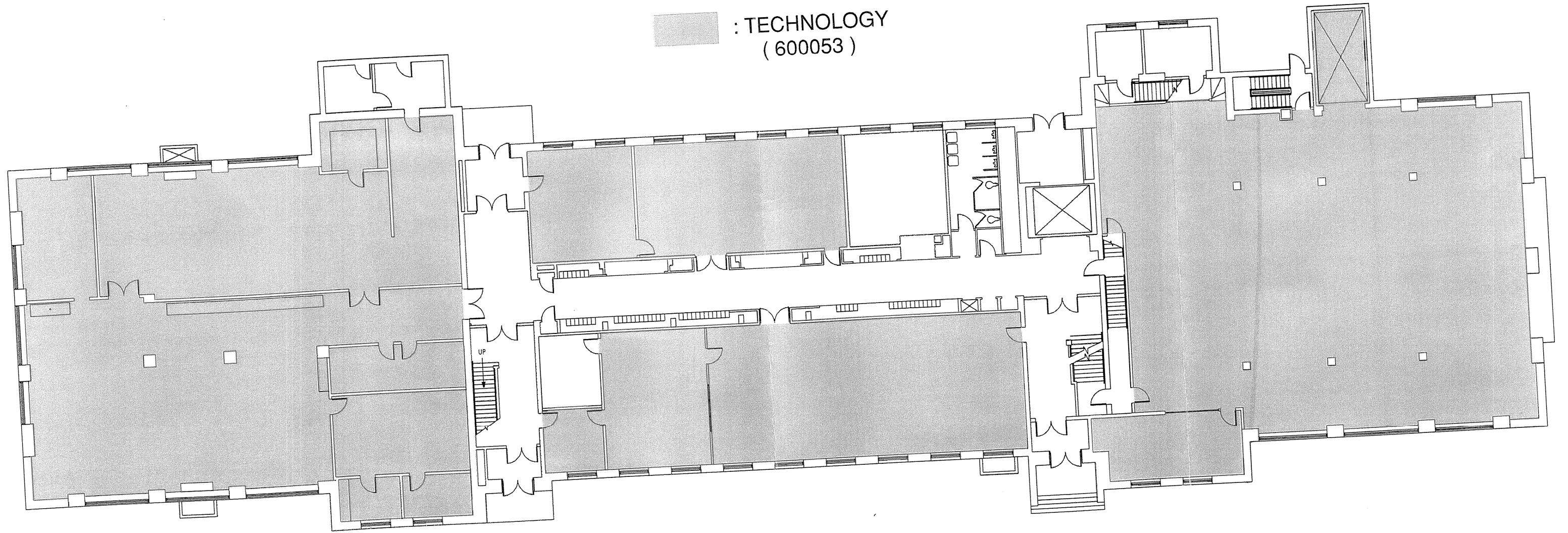

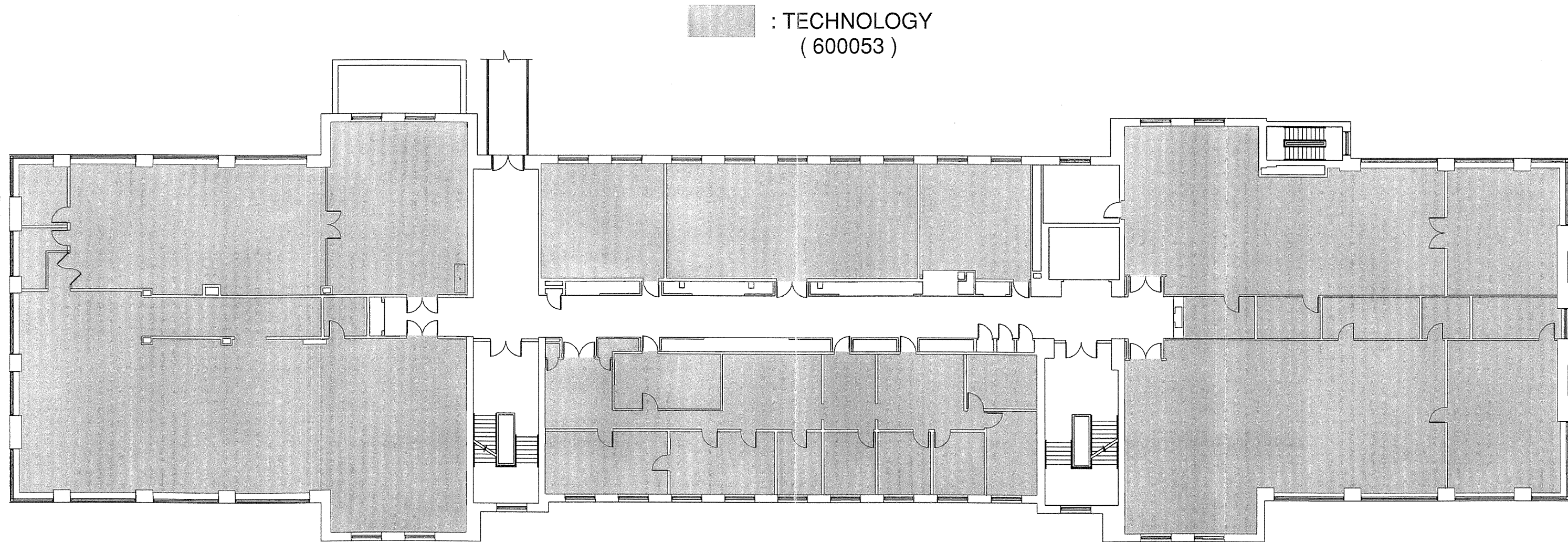

SCHOOL OF BUSINESS - PROGRAM STUDY

Jen
Architectural Associates
300 Hawley Avenue, Syracuse, NY 13203
315/424-0141 • • • Fax: 478-8053
Joseph C. Maryak Daniel J. Manning



SCHOOL OF BUSINESS - PROGRAM STUDY

Jen
Architectural Associates:
300 Hawley Avenue, Syracuse, NY 13203
315/424-0141 • • • Fax: 478-8053
Joseph C. Maryak Daniel J. Manning

-  : B.O.C.E.S.
(420311)
-  : GENERAL INSTRUCTION
(400000)
-  : TECHNOLOGY
(600053)

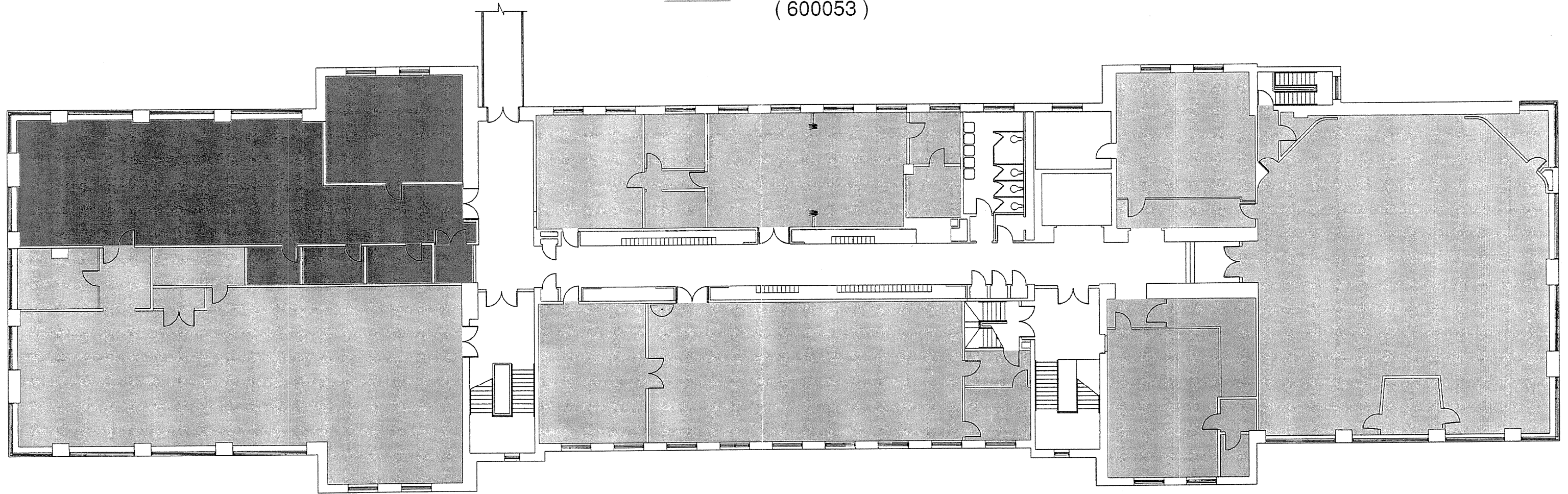

SCHOOL OF BUSINESS - PROGRAM STUDY

**Architectural Associates**
300 Hawley Avenue, Syracuse, NY 13203
315/424-0141 • • • Fax: 478-8053
Joseph C. Maryak Daniel J. Manning

VI. BUILDING CONDITION STUDY

The Consultants completed a review and evaluation of existing data available for each building. We researched, reviewed, and assembled all information concerning the existing buildings Swetman, Poucher, Wilber, Park and Rich Halls. A physical walk through of each facility was performed by Architectural, Mechanical, Electrical, Plumbing and Structural Engineering Staff. They visually inspected the physical conditions of each building with regard to its conveying systems, plumbing, fire protection, mechanical, electrical, telecommunication system including a review of the structural conditions of each facility. Exterior and interior building components were reviewed and evaluated. An environmental review was conducted based upon the environmental reports provided by SUCF. Galson Consulting perform required asbestos testing and lead base paint testing for Rich Hall. The formal report is contained in Exhibit III.

Capacities of each building were determined as required by NYS Building Code Table VII-765 and an exit analysis was completed to determine occupancy loads and exit unit capacities. A complete Physical Condition Visual Survey, Code Analysis and Capacity Conclusions are attached as an Appendix to this report. A summary of each building is as follows:

RICH HALL:

Exterior Shell Observations:

Roof was replaced in 1990, windows need replacement; exterior masonry is in excellent condition , but the facility is not ADA accessible.

Interior Observation

Walls and ceilings systems are in serviceable conditions with general repair and maintenance required; bathrooms are non ADA accessible; stairwells are in good condition.

Conveying System:

The existing elevator is non ADA accessible, is not large enough to meet ADA and requires replacement.

Mechanical, Electrical, Plumbing Systems:

Transformers are classified as PCB and are scheduled for replacement; Lighting fixtures are in good condition; Emergency and exit lighting has been upgraded; The fire alarm system is fully functional however, it needs to be upgraded to meet ADA and current technology; Heating system is in good condition; Ventilation and exhaust are in good condition; Central air conditioning does not exist; Domestic water system needs replacement; Plumbing fixtures need ADA upgrades.

Environmental:

Asbestos was confirmed to occur on some pipes and pipe fittings; Some duct work; floor tiles and mastic; Debris in subbasement crawlspace. Based upon the age of the building and testing results lead paint is prevalent in the original painted wood and painted metal. See Galson Consulting Report regarding environmental conditions as an attached exhibit.

PARK HALL

Exterior Shell Observation

Roof is in excellent condition; windows have been replaced with energy efficient system; masonry is in excellent condition; one entry is ADA accessible.

Interior Observations

Walls and ceilings system are in serviceable condition with general repair and maintenance required; Bathroom are non ADA accessible; stairwell are in good condition.

Conveying System

A new ADA accessible elevator exists in excellent condition.

Mechanical, Electrical, Plumbing Systems

Transformers have been tested positive for PCB's and are scheduled for replacement; Lighting and power panels are obsolete systems; Lighting fixtures are in good condition; Emergency and exit lights are in good condition; Fire Alarm System need ADA upgrading; Heating system is in poor operating condition; Ventilation system is in poor operating condition; Exhaust fans are in good operating condition; Central Air does not work properly in the auditorium; Domestic water supply is in poor operating condition; Domestic hot water system is in good operating condition; Plumbing fixtures need ADA upgrades.

Environmental:

Asbestos occurs on water piping throughout the building; In Mechanical Rooms;
Plaster ceiling of Transportation Lab and an upstairs office.

WILBER HALL

Exterior Shell Observations

Roof is in good condition; windows need replacement; masonry is in good condition, non ADA accessible, except thru bridge at upper levels to Park Hall.

Interior Observations

Walls and ceiling system are in serviceable conditions with general repair and maintenance required; Bathrooms are non ADA accessible; Stairwells are in good condition.

Conveying System

An existing freight elevator is non ADA accessible, however, Park Hall elevator connect via upper level bridge.

Mechanical, Electrical, Plumbing Systems

The original distribution system needs updating; Transformers classified as PCB and are scheduled for replacement; Lighting fixtures are in good condition; Emergency and exit lighting needs replacement; Fire Alarm needs to be updated; Heating is in good operating condition; No ventilation systems; Exhaust system are in good condition; Air Conditioning is in good operating condition; Plumbing system is in good working order; Fixtures are not ADA accessible.

Environmental:

Asbestos occurs on piping throughout the building; On acoustic ceiling tile in designated rooms; Boiler room tanks; In fire proofing of ceiling of basement.

SWETMAN/POUCHER HALL

Exterior Shell Observation

Roof completed in 1997; Windows replaced with insulated units; Exterior masonry is in excellent condition; Doors need ADA accessibility.

Interior Observations

Walls and ceiling systems are in serviceable conditions with general repair and maintenance required; Bathrooms are non ADA accessible; Stairwells are in good condition.

Conveying System

The existing elevator needs ADA accessibility upgrades.

Mechanical, Electrical, Plumbing Systems

Electric transformer is classified as PCB and are scheduled for replacement; Panel boards are considered obsolete; Lighting fixtures are in satisfactory condition; Emergency and exit lighting are in good condition; Fire Alarm system requires ADA upgrades; Heating system is in good condition; Ventilation is in good operating condition; Exhaust systems are in good operating conditions; Air Conditioning system is in good condition; Domestic hot water system is in good operating condition; Plumbing fixtures need ADA upgrading.

Environmental:

Asbestos occurs on piping throughout both buildings; On some ductwork insulation; On boiler covering.

VII. PROGRAM ALTERNATES

ANALYSIS

The analysis of program alternative locations for the School of Business (Table 14) used the following criteria.

- **Building adaptability** – General configuration of the interior spaces and any limitations imposed of a structural nature on optimal utilization of spaces defined in the Draft Space Program.
- **Space availability** – The amount of space in a building available to accommodate the School of Business Draft Space Program.
- **Campus Concept Committee** – Relationship of a building’s proposed use as described in the Draft Campus Development Concept and Campus Concept Committee’s Goals and Principles. See attached exhibit for Committee Goals and Principals.
- **Program linkages** – Relationships of the School of Business to programs identified with close linkages.
- **Projects costs** – Overall project budget for a building renovation to satisfy the School of Business Draft Space Program
- **Consequential projects** – Projects necessary to accommodate relocated departments because of a renovation for the School of Business.
- **Campus sustainability** – Impact on other programs and buildings that result from a renovation to accommodate the School of Business and planning necessary to minimize overall campus operations.
- **Program image** – Suitability of a recommended location to provide a desirable image for the School of Business.

Table 14. Program Alternates Comparative Analysis

| Criteria | Park Hall | Rich Hall | Swetman/Poucher Hall | Wilber Hall |
|---|---|--|---|---|
| Building Adaptability | Very difficult to adapt; masonry and brick exterior walls, plaster ceilings; structural loadings are adequate. | Easily adaptable stud & drywall partitions, suspended ceilings, floor loadings designed for library use that is 2.5 times loading requirements of classrooms and offices. | Moderately adaptable; some areas are stud and drywall and others are masonry construction; suspended ceilings; structural loadings are adequate. | Very difficult to adapt; glazed masonry interior partitions; plaster and acoustical ceilings; structural loadings are adequate. |
| Space Availability | All spaces are assigned totally to technology. | All existing spaces are assigned; conversion from library and subsequent space assignments, in many cases, exceed SUNY space standards; classrooms are underutilized and least desirable on campus; HVAC is a concern. A Business relocation of 17,000± NASF would permit some existing uses to remain or others assigned to Rich. | A significant amount of unused space is specialty use gym, auditorium, and storage). Relocations are necessary for an additional 3000± NASF for Business | Most spaces are assigned to technology; some spaces on 1 st & 2 nd floors could be reassigned, only 13000 NASF available; 17,000± NASF for Business requires major relocation and reorganization of Technology space. |
| Campus Concept Committee Goals/Principals | Park is designated as Technology | Rich is designated for School of Business. | Swetman is designated as Student Resource Center. | Wilber is designated as School of Education. |
| Program Linkages | Proximate location to Sheldon Hall favorable for continuing education programs. | Proximate location to Sheldon Hall favorable for continuing education programs. Distant from Economics Dept. | Central campus location to all programs. Proximate location to Sheldon Hall favorable for continuing education programs. | Proximate location to Sheldon Hall favorable for continuing education programs. Distant from Economics Dept. |
| Project Costs | Finalized cost estimates will be completed in Schematic Design. Basic costs for conversion of existing space are high. HVAC system modifications necessary. | Finalized cost estimates will be completed in Schematic Design. Basic costs for conversion of existing space moderate. HVAC system modifications necessary. | Finalized cost estimates will be completed in Schematic Design. Basic costs for conversion of existing space moderate. HVAC system modifications necessary. | Finalized cost estimates will be completed in Schematic Design. Basic costs for conversion of existing space are high. HVAC system modifications necessary. |
| Consequential Projects | Vacated Business space requires reassignment and renovations. Relocations for Technology require complete renovations in new assigned space. Relocated Rich Hall depts. require renovations in new assignments. | Vacated Business space requires reassignment and renovations. Relocated Rich Hall depts. require renovations in new assignments. | Vacated Business space requires reassignment and renovations. Relocated Swetman Hall depts. require renovations in new assignments. | Vacated Business space requires reassignment and renovations. Relocated Wilber Hall depts. require renovations in new assignments. |
| Campus Sustainability | Major disruption to other programs for relocation of Technology. | Moderate disruption to relocated and consolidated programs. | Moderate disruption to relocated and consolidated programs. | Major disruption to other programs for relocation of Technology. |
| Program Image | Difficult because of Technology image and building character. | Most desirable; 17,000± NASF would occupy majority of building; existing building character suitable for Business. | Less desirable; building to large and with diverse use limit opportunities for desired program image. | Difficult because of Technology image and building character. |

CONCLUSIONS

The comparative analysis of the selected buildings suggests that Rich Hall is the most favorable future location for the School of Business. Among the compared buildings, the character of the former library building is most amenable for Business. Total net assignable space can accommodate the projected Business program of 17,000± NASF with surplus to accommodate some current occupants and/or other campus programs. Several Rich Hall current programs are in underutilized or inefficiently used space, or located in undesirable configurations. Based on SUNY space standards, existing programs can be consolidated in relocations.

Existing space assignments proposed for relocation from Rich Hall are readily accommodated in the vacated School of Business space in Swetman Hall. Some existing programs can remain in Rich Hall on a permanent or interim basis. Other programs can be evaluated for their appropriateness to relocation to Rich Hall based on overall campus space needs and relationships to the School of Business. Recommendations for assignments in Rich Hall are discussed in the following section. A final selection of programs to remain or relocated to Rich Hall and use of vacated Business space in Swetman Hall space will be guided by the 5-year capital planning process.

VIII. RECOMMENDATION

BUILDING SELECTION

The recommended location for the School of Business is Rich Hall. The draft space program of 17,000± NASF can be readily accommodated in the building. In addition to assigned space, there is adequate space for lobbies, reception areas, and circulation.

Proposed assignment of programs for Rich Hall include:

| | |
|--|-------------------|
| • School of Business | 16,520 NASF |
| • Public Safety | 4,420 NASF |
| • Center for Business and Community Programs | 4,550 NASF |
| • Lobbies Circulation, etc. | <u>2,668 NASF</u> |
| | 28,158 NASF |

Reassignment of programs currently housed in Rich Hall that will required relocation to accommodate the School of Business include:

| | |
|-----------------------------------|------------|
| • Modern Languages and Literature | 2,400 NASF |
| • Vocational Technical Education | 2,580 NASF |
| • Educational Administration | 1,780 NASF |
| • International Education | 2,780 NASF |
| • Publication and Printing | 800 NASF |
| • Sea Grant | 1,300 NASF |

Total Required Reassigned Space 11,640 NASF

Rich Hall Assigned Program

School of Business space requirements in the draft space program (Table 13) require approximately 17,000± NASF. Included in the program are an array of instructional spaces intended for shared use with the Center for Business and Community Programs, other Rich Hall departments, and campuswide use.

- Deans Office: Offices for the Dean, Assistant Dean, Administrative Assistant, and waiting area. The office suite requires direct access from a lobby/reception area and interconnected to support spaces. Offices and workstations require Internet access.
- Chair's Office: Offices for the Director, MBA Program and department chairs (2), administrative assistants (2), and a waiting area. The office suite is adjacent to the Dean's Office. Offices and workstations require Internet access.
- Advisement Complex (BASACS): The office suit includes a director's office, workstation for assistants (2), cubicles for peer advisors (8) and a storage area. The suite should be accessible from a main circulation area.

- Faculty Offices: Offices for full-time faculty (25) and cubicles for adjunct faculty (12) are equipped with desk, chair, two visitor's chairs, internet access, file cabinets (2), and shelving.
- Support space: Spaces for departmental access include a conference area equipped with electronic media and access, faculty mailroom, workroom, graduate assistant cubicles (10), and storage area. A food service area is adequate for light meals from morning to late afternoon.
- Student Study/Team Rooms: Individual room (6) for 6-8 students available for unscheduled use and equipped with Internet access.
- Instructional classrooms: A preliminary mix of 20-seat (4), 40-seat (4), and 60-seat (2) classrooms. 20-seat classrooms are configured as "case study" rooms with U-shaped open ended continuous tables. 40- and 60-seat classrooms are with multiple tiers and fully equipped with electronic media, including overhead projection and teaching station.
- Computer labs: Labs (2) equipped with workstations (20 each) and an interconnected office for lab assistants, media storage, and equipment service.

Public Safety is a current occupant of Rich Hall. Continued occupancy is considered as an interim location with a long-term location to be determined in the 5-year capital planning process. A program of space requirements (Table 15) provides an increase from 3,236 NASF to 4,420 NASF exclusive of the Parking Office. The Parking Permit Office is currently a remote satellite facility housed in a previous branch bank. It currently has approximately 2,000 sq. ft. Discussions should be undertaken as to the philosophical and economic advantages of housing the entire department in one building.

Table 15. Draft Space Program Public Safety Department

| Functional Category | Unit Square Footage | Number | Total (NASF) |
|------------------------------------|----------------------------|---------------|---------------------|
| Chief's Suite | | | |
| Police Chief's Office | 180 | 1 | 180 |
| Assistant Police Chief's Office | 120 | 1 | 120 |
| Interconnecting Conference Room | 150 | 1 | 150 |
| Secretary/Waiting Room | 150 | 1 | 150 |
| File Room | 150 | 1 | 150 |
| Patrol Area | | | |
| Squad Room | 300 | 1 | 300 |
| Shift Lieutenant's Office | 150 | 1 | 150 |
| Meeting Room | 240 | 1 | 240 |
| Booking Area | 150 | 1 | 150 |
| Breathalyzer Area | 20 | 1 | 20 |
| Investigation | | | |
| Investigators Office | 120 | 2 | 240 |
| Interrogation Room | 100 | 1 | 100 |
| Dispatch Area | | | |
| Control Room | 250 | 1 | 250 |
| Support Spaces | | | |
| Current Record Room | 120 | 1 | 120 |
| File, Weapons Storage | 400 | 1 | 400 |
| Student Weapon Storage | 60 | 1 | 60 |
| Evidence Room | 200 | 1 | 200 |
| Lost and Found Storage | 120 | 1 | 120 |
| Miscellaneous Storage | 120 | 1 | 120 |
| Male/Female Locker Rooms & Toilets | 450 | 1 | 450 |
| TOTAL NASF | | | 4,420 |

Lecture Hall. A 100-seat shared instructional classroom is included in the draft space program for the School of Business. Primary use is intended for the School of Business with availability for campuswide use. The space should be configured with tiered seating and continuous student station desk and completely equipped for electronic media, including overhead projection, internet access, and teaching station. The Registrar concurs and it is not recommended to provide this space in Rich Hall since there are other such facilities on Campus nearby i.e. Park Hall Room 302.

RICH HALL - REASSIGNED PROGRAMS

Reassignment of programs currently housed in Rich Hall that will require relocation to accommodate the School of Business include:

- Modern Languages and Literature
- Vocational Technical Education
- Educational Administration
- International Education
- Publication and Printing
- Sea Grant

The following draft space programs use as sources for current needs SUCF PSI. Interviews with affected departments assisted in the identification of areas of possible growth. Space needs for individual spaces are based on SUCF *Space Programming Standards*, where applicable.

Modern Languages and Literature

Modern Languages and Literature space assigned in Riche Hall includes departmental offices and faculty offices. In Fall 1997 169 FTE students registered for 2,547 credit hours. Modern Languages faculty totaled 9.1, with a student faculty ratio of 8:1 and average credit enrollment per FTE Faculty was 281. Credit hour enrollment declined 22% from 1993 to 1997.

Office space is adapted to existing space configurations and varies from 125 ASF to 465 ASF. Classrooms assigned by the Registrar include rooms 121, 123,124,125,126, 214,219,221, 222 and 223. Utilization of classrooms is low due to undesirable space configurations and the quality of the rooms for teaching. Numbers of class sections, availability of faculty, and student preferences also affect room utilization. A projection of required classrooms for Modern Languages will result from a campus overview conducted in the 5-year Capital Plan to be prepared separately from this Program Study.

Table 16. Draft Space Program Modern Languages and Literature

| Functional Category | Existing (PSI) | | | Required | | |
|------------------------------|----------------|--------|--------------|----------|--------|--------------|
| | Unit ASF | Number | Total ASF | Unit SAF | Number | Total ASF |
| Department Offices | | | | | | |
| Department Chair | 125 | 1 | 125 | 180 | 1 | 180 |
| Department Office | 145 | 1 | 145 | 240 | 1 | 240 |
| Support Space | 150 | 1 | 150 | 120 | 1 | 120 |
| Storage | 234 | 1 | 234 | 180 | 1 | 180 |
| Departmental Office Subtotal | | | 654 | | | 720 |
| Faculty Offices | | | | | | |
| Faculty Office | Varies | 18 | 4,192 | 120 | 12 | 1,440 |
| Adjunct Faculty | -- | -- | | 60 | 4 | 240 |
| Faculty Office Subtotal | | | 4,192 | | | 1,680 |
| TOTAL | | | 4,846 | | | 2,400 |

Vocational Technical Education

Vocational Technical Education space assigned in Rich Hall includes departmental offices and faculty office. The Department coordinates programs statewide and conducts classes on-campus in Rich Hall. In Fall 1997 142 FTE students registered for 2,027 credit hours. Modern Languages faculty totaled 8.9, with a student faculty ratio of 15.9, and average credit enrollment per FTE Faculty w 229. Credit hour enrollment has declined in recent years although considered now to be at a stable level.

Office space is adapted to existing space configurations and varies from 175 ASF to 330 ASF. Classroom use assigned by the Registrar is accommodate in one classroom in Rich Hall, with enrollments that range from 16 to 27 students, including evening use.

Table 17. Draft Space Program Vocational Technical Education

| Functional Category | Existing (PSI) | | | Required | | |
|-------------------------------|----------------|--------|--------------|----------|--------|--------------|
| | Unit ASF | Number | Total ASF | Unit SAF | Number | Total ASF |
| Department Offices | | | | | | |
| Department Chair | 330 | 1 | 330 | 180 | 1 | 180 |
| Department Main Office | 370 | 1 | 370 | 240 | 1 | 240 |
| Curriculum Center | 450 | 1 | 450 | 120 | 1 | 400 |
| Support Space/Conference Room | 300 | 1 | 300 | 180 | 1 | 200 |
| Computer Workroom | -- | -- | -- | | | 240 |
| Storage | 57 | 1 | 57 | | | 600 |
| Departmental Office Subtotal | | | 1,507 | | | 1,860 |
| Faculty Offices | | | | | | |
| Faculty Office | Varies | 4 | 884 | 120 | 5 | 600 |
| Adjunct Faculty | -- | -- | -- | 60 | 2 | 120 |
| Faculty Office Subtotal | | | 884 | | | 720 |
| TOTAL | | | 2,391 | | | 2,580 |

Educational Administration

Educational Administration space assigned in Rich Hall is office space for the coordination of programs located at off-campus centers. In addition to departmental office space, it is desirable to have access to a dedicated distance learning center of approximately 800 ASF.

Table 18. Draft Space Program Educational Administration

| Functional Category | Existing (PSI) | | | Required | | |
|-----------------------------------|----------------|--------|--------------|----------|--------|------------|
| | Unit ASF | Number | Total ASF | Unit SAF | Number | Total ASF |
| Department Offices | | | | | | |
| Department Chair | 390 | 1 | 390 | 180 | 1 | 180 |
| Department Main Office | 220 | 1 | 220 | 240 | 1 | 240 |
| Conference Room | -- | -- | -- | 200 | 1 | 200 |
| Department Office Subtotal | | | 610 | | | 620 |
| Faculty Offices | | | -- | | | |
| Faculty Office | Varies | 2 | 720 | 120 | 3 | 360 |
| Faculty Office Subtotal | | | 720 | | | 360 |
| TOTAL | | | 1,330 | | | 980 |

International Education

International Education is a student support program that coordinates a variety of opportunities for students to study abroad. Currently space in Rich Hall is adapted from existing room configurations. Future department location and pace configuration should relate to intensive student traffic and student counseling on study opportunities.

Table 19. Draft Space Program International Education

| Functional Category | Existing (PSI) | | | Required | | |
|-------------------------------------|----------------|--------|--------------|----------|--------|--------------|
| | Unit ASF | Number | Total ASF | Unit SAF | Number | Total ASF |
| Department Offices | | | | | | |
| Department Chair | 515 | 1 | 515 | 180 | 1 | 180 |
| Department Main Office | 1,420 | 1 | 1,420 | 1,200 | 1 | 1,200 |
| Support Storage | 916 | 1 | 916 | 800 | 1 | 800 |
| Departmental Office Subtotal | | | 2,851 | | | 2,180 |
| Advisor Offices | | | | | | |
| Advisor Office | Varies | 4 | 726 | 120 | 4 | 480 |
| Graduate Assistants | -- | | -- | 60 | 2 | 120 |
| Advisor Office Subtotal | | | 726 | | | 600 |
| TOTAL | | | 3,577 | | | 2,780 |

Publication and Printing

Publications and Printing currently occupies 7,481 ASF in Rich Hall. A consultant's study concluded with a recommendation that current operations be replaced with a graphic Media Services Center that more closely mirrors a commercial copy facility. Location should be central to the campus. Space requirements are for 750 to 800 ASF in unobstructed space.

Sea Grant is a current occupant of Rich Hall. Assigned space in Rich Hall of 1,420 NASF is reduced to 1,300 NASF (Table 20) through more efficient use of space.

Table 20. Draft Space Program Sea Grant

| Functional Category | Existing (PSI) | | | Required | | |
|---------------------------|----------------|--------|--------------|----------|--------|--------------|
| | Unit ASF | Number | Total ASF | Unit SAF | Number | Total ASF |
| Department Offices | | | | | | |
| Main Office | 1,070 | 1 | 1,070 | 1000 | 1 | 1000 |
| Conference Room | 350 | 1 | 350 | 300 | 1 | 300 |
| TOTAL | | | 1,420 | | | 1,300 |

RICH HALL - POTENTIAL NEW PROGRAMS

Center for Business and Community Programs is currently located in several campus buildings. Consolidation into Rich Hall enables the Center to share spaces with the School of Business and develop a suitable image to perform its responsibilities. This department has ties to local businesses and industry which accentuates the relationship to the School of Business.

**Table 21. Center for Business & Community Program
Space Program**

| Functional Category | Unit Square Footage | Number | Total (NASF) |
|---|---------------------|--------|--------------|
| Department Offices | | | |
| Executive Director | 240 | 1 | 240 |
| Administrative Secretary | 80 | 1 | 80 |
| Community Programs | | | |
| Director | 180 | 1 | 180 |
| Associate Director | 120 | 3 | 360 |
| Secretary | 80 | 1 | 80 |
| ESL Coordinator | 60 | 1 | 60 |
| Student Work Force | 60 | 8 | 480 |
| Work Force Development | | | |
| Director | 180 | 1 | 180 |
| Associate Director | 120 | 2 | 240 |
| Executive Assistant | 80 | 2 | 160 |
| Administrative Secretary | 80 | 1 | 80 |
| Account Clerk | 60 | 1 | 60 |
| Support Staff | 60 | 1 | 60 |
| RSVP | | | |
| Coordinator | 150 | 1 | 150 |
| Secretary | 80 | 1 | 80 |
| Volunteers | 40 | 6 | 240 |
| | | | |
| Department Offices Subtotal | | | 2,730 |
| | | | |
| Ancillary Areas | | | |
| Reception Area | 120 | 1 | 120 |
| Waiting Area | 150 | 1 | 150 |
| Classroom (30 seat) | 580 | 1 | 580 |
| Conference Room | 180 | 1 | 180 |
| Work Room (Volunteer) | 150 | 1 | 150 |
| Kitchen Area to serve Classroom | 80 | 1 | 80 |
| Conferencing Storage | 240 | 1 | 240 |
| Supplies | 60 | 1 | 60 |
| Xerox etc. Adj. to Secretary or Work Room | 60 | 1 | 60 |
| Archival Storage | 120 | 1 | 120 |
| Table/Chair Storage | 80 | 1 | 80 |
| Ancillary Area Subtotal | | | 1,820 |
| | | | |
| TOTAL | | | 4,550 |

IX. RICH HALL CONCEPTURAL PLAN

The following Rich Hall conceptual floor plans overlay the draft space program for evaluation of proposed space assignments. The plans demonstrate a possible assignment for the School of Business (16,520 ASF), Public Safety (5,100 ASF) The residual of unassigned space of the building's total 28,158 ASF is 5,699 ASF.

S. U. N. Y. OSWEGO

RICH HALL PROPOSED UPPER LEVEL

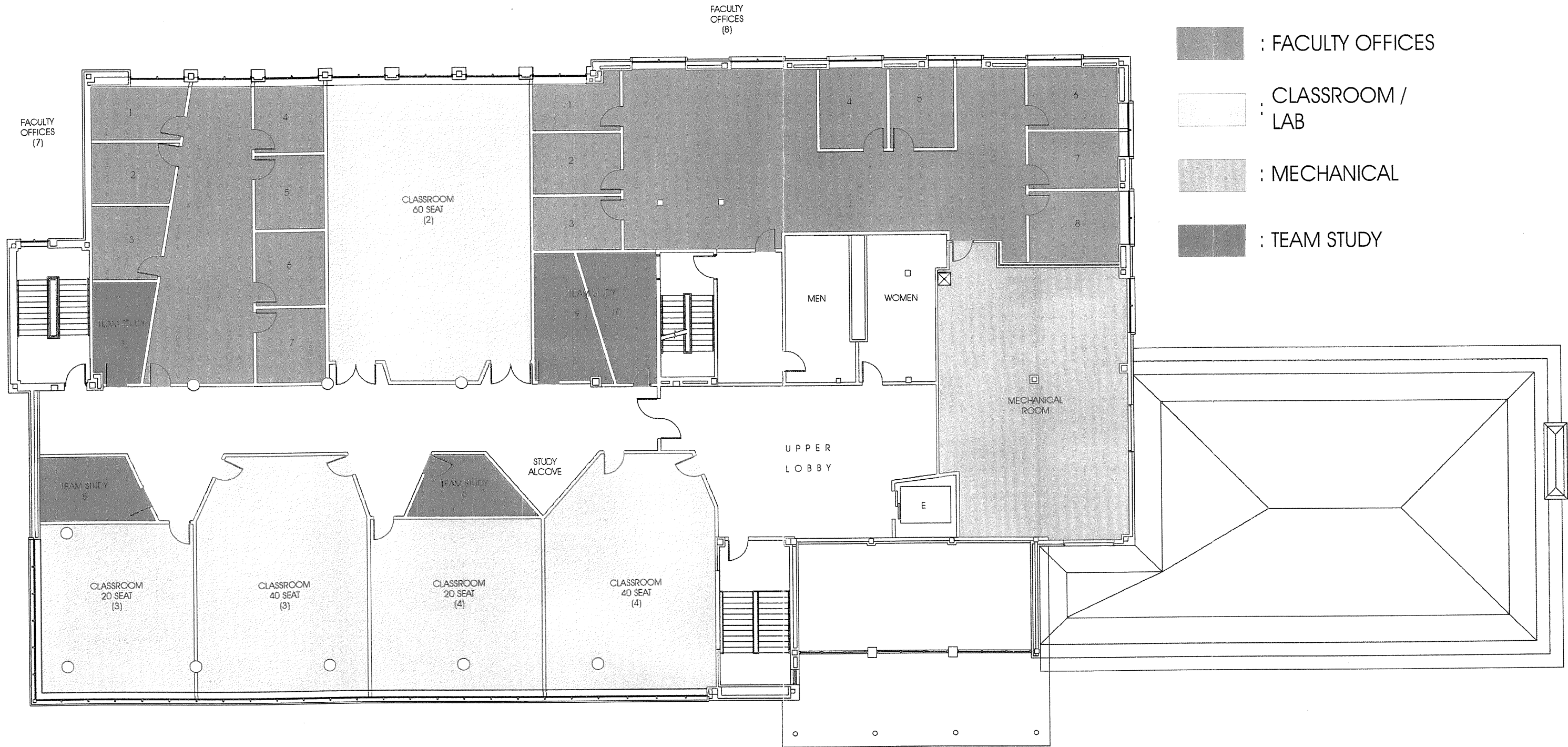

SCHOOL OF BUSINESS - CONCEPTUAL PLAN

Jean
Architectural Associates
 300 Hawley Avenue, Syracuse, NY 13203
 315/424-0141 • • • Fax: 478-8053
 Joseph C. Maryak Daniel J. Manning

S. U. N. Y. RICH HALL OSWEGO

RICH HALL PROPOSED MAIN LEVEL

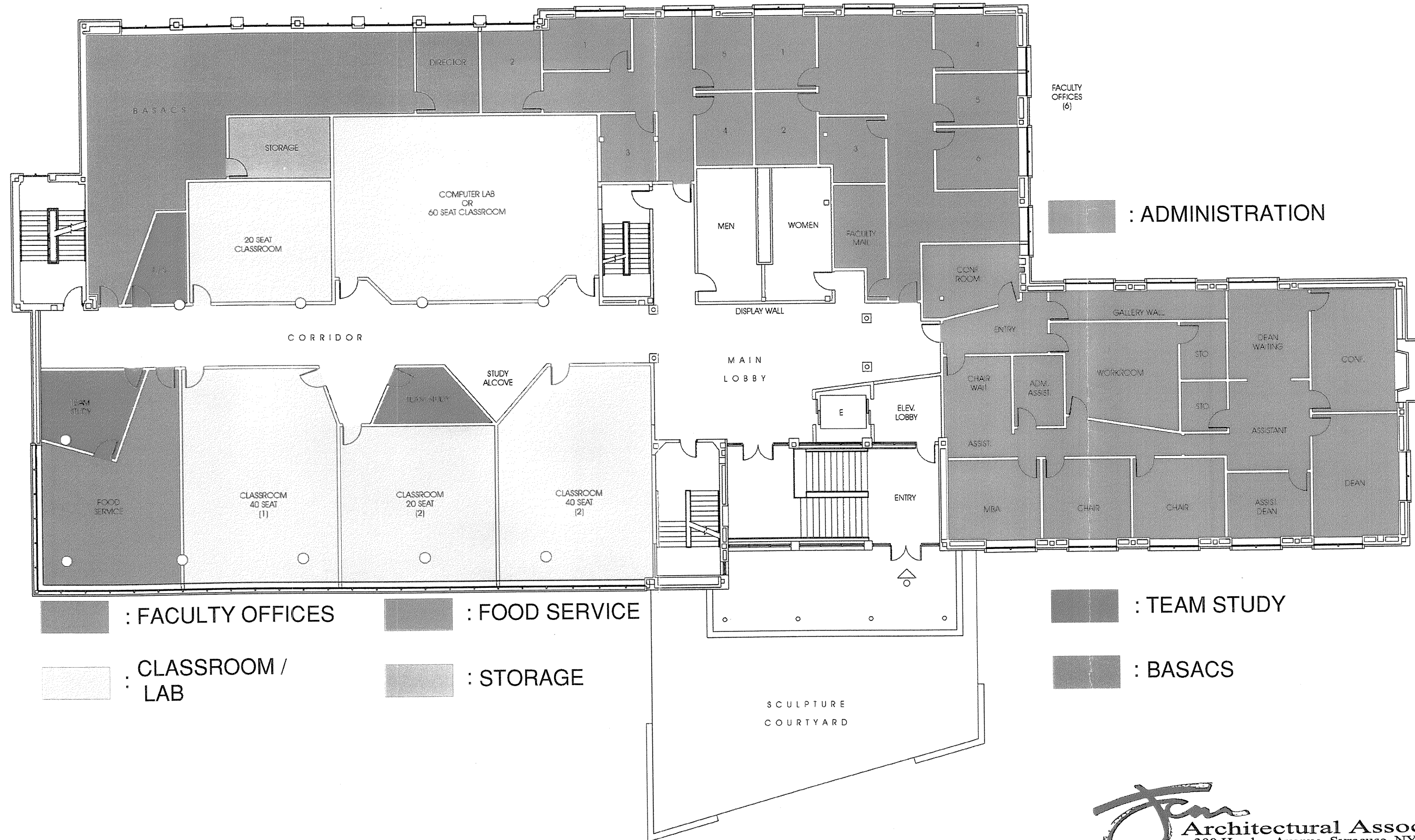

SCHOOL OF BUSINESS - CONCEPTUAL PLAN

JCM
Architectural Associates
 300 Hawley Avenue, Syracuse, NY 13203
 315/424-0141 ••• Fax: 478-8053
 Joseph C. Maryak Daniel J. Manning

S. U. N. Y. RICH HALL OSWEGO

RICH HALL PROPOSED LOWER LEVEL

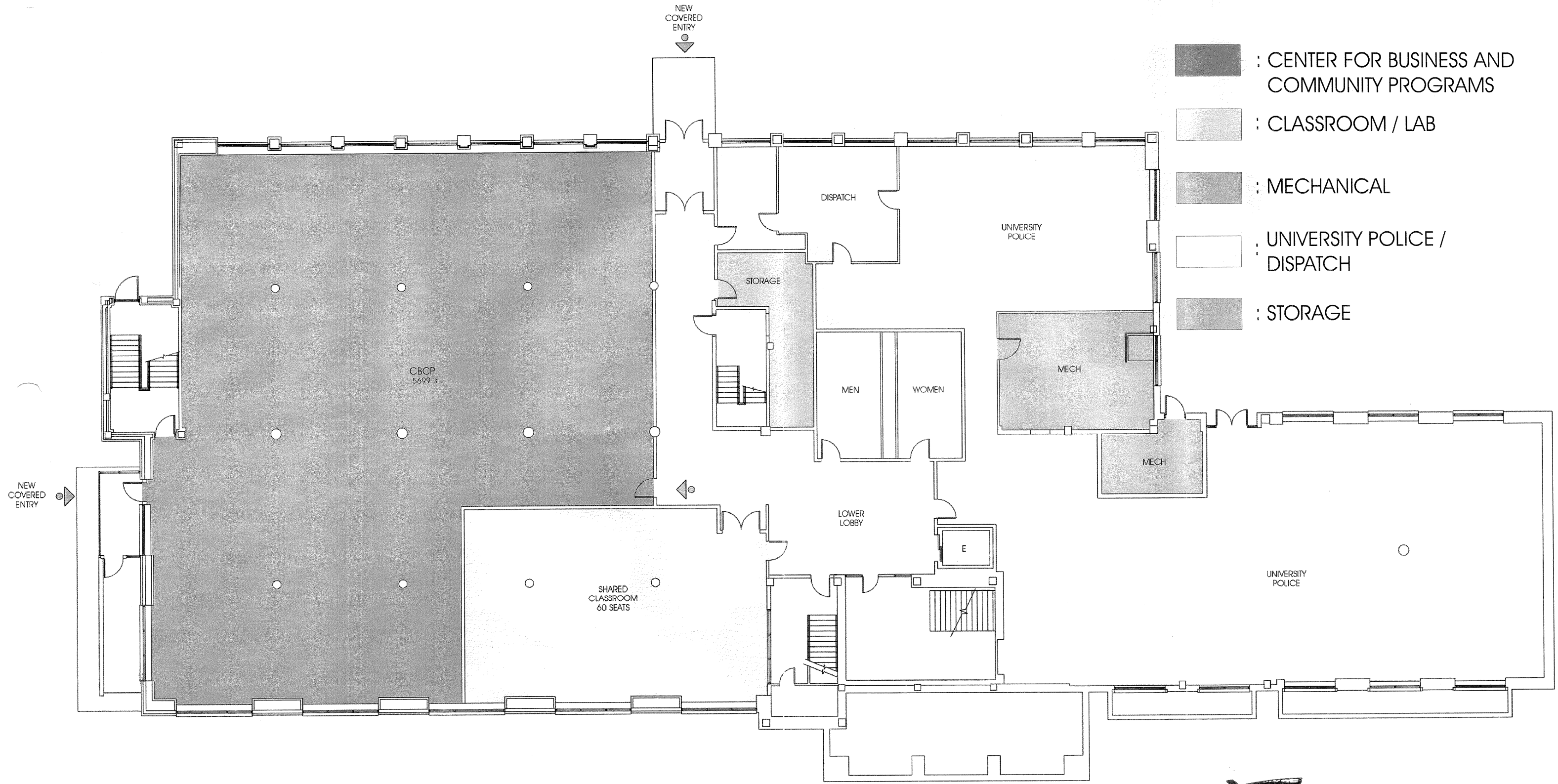

SCHOOL OF BUSINESS - CONCEPTUAL PLAN

Jen
Architectural Associates
 300 Hawley Avenue, Syracuse, NY 13203
 315/424-0141 • • • Fax: 478-8053
 Joseph C. Maryak Daniel J. Manning

X. PHASING PLAN

Relocated or reassigned programs are the programs that currently are housed in Rich Hall and must be temporarily or permanently relocated to allow for the reconstruction of Rich Hall for the School of Business.

| <u>PROGRAM</u> | <u>SUGGESTED NASF</u> |
|----------------------------------|-----------------------|
| • Modern Language & Literature | 2,400 NASF |
| • Vocational Technical Education | 2,580 NASF |
| • Educational Administration | 1,780 NASF |
| • International Education | 2,780 NASF |
| • Publication & Printing | 800 NASF |
| • Sea Grant | 1,300 NASF |

In order to complete the reconstruction of Rich Hall for the School of Business the above programs will have to be temporarily or permanently relocated prior to the beginning of reconstruction on Rich Hall. The results of the overall Campus Master Plan will better determine the final recommended locations. One option the Campus Concept Committee should discuss would be the following:

Temporarily relocate the *Center for Business and Community Service* from Wilber Hall into various spaces available on Campus (Swetman Hall, Sheldon Hall, etc.). This will make available approximately 3,718 gross sq. ft in Wilber Hall combined with the adjacent vacated Niagara Mohawk space of 2,304 gross sq. ft can easily accommodate a permanent relocation of *Vocational Technical Education* (2,580) and *International Education* (2,780). This would enhance Wilber Hall as a School of Education Building.

The first floor of Wilber Hall contains Niagara Mohawk research space that will soon be vacated (3,279 sq.ft.). A modified *Sea Grant* Program (1,300) and *Education Administration* (1,780) can permanently be relocated to this Wilber Hall space.

Temporary space would then be required for *Modern Language and Literature* (2,400) and *Publication and Printing* (800). Swetman Halls Auditorium is occasionally utilized by the School of Business. Consideration of temporarily subdividing part of the open auditorium area and stage to accommodate these programs would be possible. When the Campus Master Plan is completed, and the School of Business is relocated their respective programs can be permanently relocated.

XI. BUILDING DESCRIPTIONS

The following systems are the basis for the renovations to Rich Hall for the School of Business. They establish the criteria for the Preliminary Cost Estimate.

1. ELECTRICAL SYSTEMS

It is anticipated that since computer and HVAC loads in Rich Hall will increase that the electrical service entrance will be enlarged to 1600 amps, 3 ϕ , 208/120 volt. A new 500 kVA dry transformer and switchboard would be provided. Every effort will be made to try and reuse the new 1,000 amp switchboard recently installed.

Lighting throughout the facility will be recessed energy efficient fluorescent. Emergency lighting will be employed by the use of battery backup ballasts in the fluorescent fixtures at strategic locations to facilitate building egress. Dimming and glare control will be used as required in areas that will be using computer screens. Exit lights will be located as required to meet Code.

Convenience receptacles will be located throughout the facility. In SMART classrooms and other areas as required, dedicated computer outlets with isolated grounds are to be used. Dedicated computer panels are to be used having an oversized neutral bus and feeder.

Computer and telephone outlets are to be located throughout the facility and, in particular, offices and classrooms and SMART classrooms. It is anticipated that Category 5 cable will be run horizontally and vertically throughout and terminated at the main communications closet.

A complete fire alarm and detection system is to be employed throughout the entire facility. This system will have all the features required to meet ADA and all other applicable Codes.

2. MECHANICAL SYSTEMS

The C&S recommended HVAC system is comprised of water source heat pumps distributed throughout the building. This type of system was recommended to minimize the ductwork size and penetrations. The heat pumps will be fed outside makeup air from rooftop unit(s) to warm or cool the ventilation air. The heat pump units are also advantageous because they can be recessed into the waffle deck. A cooling tower will be required to reject the heat to the atmosphere. It is also recommended to inspect the existing hydronic heating system for conditions and the controls for compatibility. Steam converted to hot water will provide heat to the package units. To reduce the service requirements for heat pumps, the College should explore the use of a VAV System in the Schematic Design Stage. Additional space will be required to house the major equipment.

3. PLUMBING/FIRE PROTECTION SYSTEMS

- A. **Plumbing** - New roof drains and storm piping will be provided and existing storm rain leaders will be removed or relocated to accommodate new wall construction. A new backflow prevention assembly will be installed at the existing water service entrance and new piping with insulation will serve plumbing fixtures, wall hydrants, hose bibs, vending area, and HVAC water make-up requirements. An electric or steam generated domestic hot water system will supply new plumbing fixtures. A new sanitary waste system will be provided throughout the building.

An elevator sump pump will be installed. New plumbing fixtures will consist of waterclosets, urinals, and lavatories in the Toilet Areas also with showers in the Police Area Locker Rooms. There will be a break room sink provided. Electric water coolers and janitor sinks will be on each floor.

- B. **Fire Protection** - The building will be completely sprinklered. A new wet type sprinkler service with a double detector check assembly will be required and will feed the new sprinkler heads. (Note: It is assumed that the existing campus water pressure is sufficient and a fire pump will not be necessary).

4. STRUCTURAL SYSTEMS

The proposed scheme calls for the possible removal of two columns on the first level of the north end. In order to accomplish this, six remaining columns and foundations will have to be fortified and four beams will have to be strengthened. The existing remaining foundations will be required to carry approximately 20% more load. The existing beams which now span about 24 feet will have to span 48 feet thus requiring significant alterations. An analysis of the existing design criteria vs the intended new use will be required.

However, a reduction in floor loading from the original library design (150 psf) to classroom design (40 psf) and Lecture Halls (60 psf) should easily allow the structural load variations.

5. ARCHITECTURAL ELEMENTS

All exterior windows will be replaced with thermally broken, insulated, aluminum systems. The masonry will be repointed. Roof repairs will be provided where necessary.

Terrazzo floors will be refinished in common areas. Porcelain tile will be added in new common areas. New partitions will be constructed of metal studs and drywall with sound attenuation blankets. New acoustical ceilings will be provided throughout. Doors will be of solid core wood except where 2 hour rated construction is required.

A new elevator will access the Lobby and intersect all floors. Bathrooms will be reconstructed and finished with ceramic tile walls and floors. Architectural woodwork will be provided as required by the Program.

6. FURNITURE, FIXTURES, AND EQUIPMENT**

Following budget includes a cost of \$300,000 for FF&E. This assumes the majority of existing office furniture will be relocated. The budget will cover some form of blinds or darkening system for the classrooms and loose seating and tables for classrooms, food service areas, team study areas, conference and lobby and lounge furniture.

There would be funds to cover pull down projection screens for the 40 and 60 seat classrooms.

Computers, built-in items, reproduction equipment, computerized lecterns, office equipment would not be included.

XII. PROJECT BUDGET

0. P.A.A. 2

11/14/88
11/17/88
11/22/88
11/23/88

10/15/88
10/22/88
10/29/88

935.0
ditto rep
reimp

PROJECT 10264

6,449.0

6,449,000 SUCF BUDGET

PLANNING
BUDGET
ESTIMATE

SUCF 120⁰⁰ GSF FOR RETAB

JCM USED 134⁰⁰

53,742 GSF RICH HALL 35,828 NP
x 120⁰⁰

* 6,449,040

NET TO GROSS
SQUARE FOOT
MULTIPLIER
x 1.5

Costs be
706,000
from

JCM 5,043.1

37,543 GP x 120 = 4,505.2

537.9 HIGH

80 NET
120 GROSS

Access
17 14 M
15 11 E
9 5 P
30

REHABILITATION ESTIMATE SUMMARY SHEET

(Also attach a detailed estimate breakdown to identify quantities and unit prices for all items of work)

PHASE REPORT: CONCEPTUAL PLAN

DATE: 02/08/99

CAMPUS: OSWEGO

PROJECT NO: 10817

TITLE: SCHOOL OF BUSINESS - PROGRAM STUDY

START CONSTRUCTION:

SPRING 2000

COMPLETE CONSTRUCTION:

FALL 2001

| PROJECT RELATED SPECIFICATION SECTION | TOTAL COST | |
|---|------------------|--------------------|
| Division 1 - General Requirements * | 150,000 | |
| Division 2 - Sitework | 211,950 | |
| Division 3 - Concrete | 128,350 | |
| Division 4 - Masonry | 68,040 | |
| Division 5 - Metals | 68,040 | |
| Division 6 - Wood & Plastics | 884,520 | |
| Division 7 - Thermal & Moisture Protection | 181,440 | |
| Division 8 - Doors & Windows | 504,065 | |
| Division 9 - Finishes | 793,650 | |
| Division 10 - Specialties | 107,730 | |
| Division 14 - Conveyor Systems | 90,720 | EST = ~13A GW |
| Division 15 - Mechanicals | 829,865 | |
| Division 15 - Plumbing | 476,200 | |
| Division 16 - Electrical | 548,550 | |
| NET Subtotal | 5,043,120 | |
| Public Safety Rehabilitation 5,100 @ \$80.00/sq.ft. | | 408,000 |
| CBQP Unassigned Rehabilitation 5,699 sq.ft. @ \$80.00/sq.ft. | | 455,920 |
| Other Programs: | | |
| Permanent Relocation 5,360 sq.ft. @ \$80.00/sq.ft. | | 428,800 |
| Temporary Relocation 6,280 sq.ft. @ \$40.00/sq.ft. | | 251,200 |
| Subtotal | | 6,587,040 |
| Contingency 10% | | 658,760 |
| Subtotal | | 7,245,800 |
| Architectural/Engineering | | 650,000 |
| Site Supervision | | 156,000 |
| Miscellaneous | | 100,000 |
| **Furniture, Fixture, Equipment | | 300,000 |
| Project Estimate | | \$8,451,800 |

37,543 GFI
25,029 WFI

16,199 GFI
10,799 WFI

OUTSIDE OF RICH HALL

863,920
680,000

*Includes asbestos abatement and lead based painted provisions for OSHA requirements.

**See Page 37 for description of included items.

REHABILITATION ESTIMATE SUMMARY SHEET

PHASE REPORT: CONCEPTUAL PLAN

DATE: 02/08/99

CAMPUS: OSWEGO

PROJECT NO: 10817

TITLE: SCHOOL OF BUSINESS - PROGRAM STUDY

START CONSTRUCTION: SPRING 2000

COMPLETE CONSTRUCTION: FALL 2001

DIVISION: 2 SITECONSTRUCTION/DEMOLITION

| Description | Quantity | Units | Labor | Material | Total |
|-----------------------|----------|--------|----------|----------|------------------|
| Concrete Walks | 2,200 | S.F. | \$ 3.00 | \$ 2.00 | \$ 11,000 |
| Sculpture Court | 1150 | S.F. | \$ 10.00 | \$ 8.00 | \$ 20,700 |
| Retaining Walls | 50 | L.F. | \$100.00 | \$60.00 | \$ 8,000 |
| Plantings | L.S. | | | | \$ 50,000 |
| Bench, Seating, Etc. | L.S. | | | | \$ 10,000 |
| Interior Demolition | 33,600 | sq.ft. | \$1.80 | \$.20 | \$ 67,200 |
| Paving | 10,000 | S.F. | \$1.00 | \$ 1.00 | \$ 20,000 |
| | | | | | |
| | | | | | |
| | | | | | |
| | | | | | |
| | | | | | |
| | | | | | |
| | | | | | |
| | | | | | |
| | | | | | |
| | | | | | |
| | | | | | |
| | | | | | |
| | | | | | |
| | | | | | |
| | | | | | |
| | | | | | |
| | | | | | |
| | | | | | |
| | | | | | |
| | | | | | |
| | | | | | |
| | | | | | |
| Subtotal | | | | | \$186,900 |
| General Conditions 5% | | | | | \$ 9,350 |
| Overhead & Profit 8% | | | | | \$ 15,700 |
| Total | | | | | \$211,950 |

REHABILITATION ESTIMATE SUMMARY SHEET

PHASE REPORT: CONCEPTUAL PLAN

DATE: 02/08/99

CAMPUS: OSWEGO

PROJECT NO: 10817

TITLE: SCHOOL OF BUSINESS - PROGRAM STUDY

START CONSTRUCTION:

SPRING 2000

COMPLETE CONSTRUCTION: FALL 2001

DIVISION: 4 MASONRY

| Description | Quantity | Units | Labor | Material | Total |
|---------------------------------|----------|-------|-------|----------|-----------|
| Pointing & Repair | L.S. | | | | \$ 50,000 |
| Misc. Replacement | L.S. | L.S. | | | \$ 10,000 |
| | | | | | |
| | | | | | |
| | | | | | |
| | | | | | |
| | | | | | |
| | | | | | |
| | | | | | |
| | | | | | |
| | | | | | |
| | | | | | |
| | | | | | |
| | | | | | |
| | | | | | |
| | | | | | |
| | | | | | |
| | | | | | |
| | | | | | |
| | | | | | |
| | | | | | |
| | | | | | |
| | | | | | |
| Subtotal | | | | | \$ 60,000 |
| General Conditions 5% | | | | | \$ 3,000 |
| Overhead & Profit 8% | | | | | \$ 5,040 |
| Total | | | | | \$ 68,040 |

REHABILITATION ESTIMATE SUMMARY SHEET

PHASE REPORT: CONCEPTUAL PLAN

DATE: 02/08/99

CAMPUS: OSWEGO

PROJECT NO: 10817

TITLE: SCHOOL OF BUSINESS - PROGRAM STUDY

START CONSTRUCTION:

SPRING 2000

COMPLETE CONSTRUCTION:

FALL 2001

DIVISION: 5 METALS

| Description | Quantity | Units | Labor | Material | Total |
|----------------------------|----------|-------|-------|----------|------------------|
| Railings, Hand Rails, etc. | L.S. | | | | \$ 50,000 |
| Misc. Metals | L.S. | | | | \$ 10,000 |
| | | | | | |
| | | | | | |
| | | | | | |
| | | | | | |
| | | | | | |
| | | | | | |
| | | | | | |
| | | | | | |
| | | | | | |
| | | | | | |
| | | | | | |
| | | | | | |
| | | | | | |
| | | | | | |
| | | | | | |
| | | | | | |
| | | | | | |
| | | | | | |
| | | | | | |
| | | | | | |
| | | | | | |
| | | | | | |
| | | | | | |
| | | | | | |
| | | | | | |
| | | | | | |
| | | | | | |
| | | | | | |
| Subtotal | | | | | \$ 60,000 |
| General Conditions 5% | | | | | \$ 3,000 |
| Overhead & Profit 8% | | | | | \$ 5,040 |
| Total | | | | | \$ 68,040 |

REHABILITATION ESTIMATE SUMMARY SHEET

PHASE REPORT: CONCEPTUAL PLAN

DATE: 02/08/99

CAMPUS: OSWEGO

PROJECT NO: 10817

TITLE: SCHOOL OF BUSINESS - PROGRAM STUDY

START CONSTRUCTION: SPRING 2000

COMPLETE CONSTRUCTION: FALL 2001

DIVISION: 6 WOOD & PLASTIC

| Description | Quantity | Units | Labor | Material | Total |
|------------------------|----------|-------|---------|----------|-------------------|
| Rough Carpentry | 50,000 | S.F. | \$4.00 | \$1.00 | \$ 250,000 |
| Finish Carpentry | 50,000 | S.F. | \$6.00 | --- | \$ 300,000 |
| Partitions | 3,000 | L.F. | \$25.00 | \$15.00 | \$ 120,000 |
| Furring | 20,000 | S.F. | \$2.00 | \$1.00 | \$ 60,000 |
| Architectural Woodwork | L.S. | L.S. | | | \$ 50,000 |
| | | | | | |
| | | | | | |
| | | | | | |
| | | | | | |
| | | | | | |
| | | | | | |
| | | | | | |
| | | | | | |
| | | | | | |
| | | | | | |
| | | | | | |
| | | | | | |
| | | | | | |
| | | | | | |
| | | | | | |
| | | | | | |
| | | | | | |
| | | | | | |
| | | | | | |
| | | | | | |
| | | | | | |
| | | | | | |
| | | | | | |
| | | | | | |
| | | | | | |
| | | | | | |
| | | | | | |
| | | | | | |
| | | | | | |
| | | | | | |
| | | | | | |
| Subtotal | | | | | \$ 780,000 |
| General Conditions 5% | | | | | \$ 39,000 |
| Overhead & Profit 8% | | | | | \$ 65,520 |
| Total | | | | | \$ 884,520 |

REHABILITATION ESTIMATE SUMMARY SHEET

PHASE REPORT: CONCEPTUAL PLAN

DATE: 02/08/99

CAMPUS: OSWEGO PROJECT NO: 10817 TITLE: SCHOOL OF BUSINESS - PROGRAM STUDY

START CONSTRUCTION: SPRING 2000 COMPLETE CONSTRUCTION: FALL 2001

DIVISION: 7 THERMAL & MOISTURE PROTECTION

| Description | Quantity | Units | Labor | Material | Total |
|-----------------------|----------|-------|---------|----------|-------------------|
| Insulation | 20,000 | S.F. | \$ 1.50 | \$.75 | \$45,000 |
| Caulking | 20,000 | L.F. | \$2.00 | \$2.50 | \$90,000 |
| Roof Repair | 5,000 | S.F. | \$3.00 | \$2.00 | \$25,000 |
| | | | | | |
| | | | | | |
| | | | | | |
| | | | | | |
| | | | | | |
| | | | | | |
| | | | | | |
| | | | | | |
| | | | | | |
| | | | | | |
| | | | | | |
| | | | | | |
| | | | | | |
| | | | | | |
| | | | | | |
| | | | | | |
| | | | | | |
| | | | | | |
| | | | | | |
| | | | | | |
| | | | | | |
| Subtotal | | | | | \$ 160,000 |
| General Conditions 5% | | | | | \$ 8,000 |
| Overhead & Profit 8% | | | | | \$ 13,440 |
| Total | | | | | \$ 181,440 |

REHABILITATION ESTIMATE SUMMARY SHEET

PHASE REPORT: CONCEPTUAL PLAN

DATE: 02/08/99

CAMPUS: OSWEGO **PROJECT NO:** 10817 **TITLE:** SCHOOL OF BUSINESS - PROGRAM STUDY

START CONSTRUCTION: SPRING 2000 **COMPLETE CONSTRUCTION:** FALL 2001

DIVISION: 8 DOORS & WINDOWS

| Description | Quantity | Units | Labor | Material | Total |
|-----------------------|----------|--------|------------|----------|-------------------|
| Ext. Doors | 12 | LS | \$2,000 ea | | \$ 24,000 |
| Int. Doors | | | | | |
| 1 st | 20 | L.S. | \$ 750 ea | | \$ 15,000 |
| 2 nd | 52 | L.S. | \$ 750 ea | | \$ 39,000 |
| 3rd | 42 | L.S. | \$ 750 ea | | \$ 31,500 |
| Ext. Windows | | | | | |
| 3rd | 60 | L.S. | \$1,000 ea | | \$ 60,000 |
| 2 nd | 80 | L.S. | \$1,000 ea | | \$ 80,000 |
| 1 st | 65 | L.S. | \$1,000 ea | | \$ 65,000 |
| Storefront | 2,000 | Sq.Ft. | 55/Sq.Ft. | | \$ 110,000 |
| Interior Glazing | L.S. | L.S. | | | \$ 20,000 |
| | | | | | |
| | | | | | |
| | | | | | |
| | | | | | |
| | | | | | |
| | | | | | |
| | | | | | |
| | | | | | |
| | | | | | |
| | | | | | |
| | | | | | |
| | | | | | |
| | | | | | |
| | | | | | |
| | | | | | |
| | | | | | |
| | | | | | |
| | | | | | |
| Subtotal | | | | | \$ 444,500 |
| General Conditions 5% | | | | | \$ 22,225 |
| Overhead & Profit 8% | | | | | \$ 37,340 |
| Total | | | | | \$ 504,065 |

REHABILITATION ESTIMATE SUMMARY SHEET

PHASE REPORT: CONCEPTUAL PLAN

DATE: 02/08/99

CAMPUS: OSWEGO PROJECT NO: 10817

TITLE: SCHOOL OF BUSINESS - PROGRAM STUDY

START CONSTRUCTION: SPRING 2000

COMPLETE CONSTRUCTION: FALL 2001

DIVISION: 9 FINISHES

| Description | Quantity | Units | Labor | Material | Total |
|-----------------------|----------|-------|--------|----------|-------------------|
| Floors | 50,000 | S.F. | \$2.00 | \$2.50 | \$ 220,000 |
| Ceilings | 50,000 | S.F. | \$1.00 | \$1.50 | \$125,000 |
| Painting | 250,000 | S.F. | \$.80 | \$.50 | \$325,000 |
| Ceramic Tile | 3,500 | S.F. | \$4.00 | \$3.00 | \$ 24,500 |
| | | | | | |
| | | | | | |
| | | | | | |
| | | | | | |
| | | | | | |
| | | | | | |
| | | | | | |
| | | | | | |
| | | | | | |
| | | | | | |
| | | | | | |
| | | | | | |
| | | | | | |
| | | | | | |
| | | | | | |
| | | | | | |
| | | | | | |
| | | | | | |
| | | | | | |
| | | | | | |
| | | | | | |
| Subtotal | | | | | \$ 699,500 |
| General Conditions 5% | | | | | \$ 34,950 |
| Overhead & Profit 8% | | | | | \$ 58,750 |
| Total | | | | | \$ 793,650 |

REHABILITATION ESTIMATE SUMMARY SHEET

PHASE REPORT: CONCEPTUAL PLAN

DATE: 02/08/99

CAMPUS: OSWEGO PROJECT NO: 10817 TITLE: SCHOOL OF BUSINESS - PROGRAM STUDY

START CONSTRUCTION: SPRING 2000 COMPLETE CONSTRUCTION: FALL 2001

DIVISION: 10 SPECIALTIES

| Description | Quantity | Units | Labor | Material | Total |
|-----------------------|----------|-------|-------|----------|-------------------|
| Toilet Accessories | L.S. | --- | --- | --- | \$ 15,000 |
| Classroom Accessories | L.S. | --- | --- | --- | \$ 75,000 |
| Flag Poles | L.S. | | | | \$ 5,000 |
| | | | | | |
| | | | | | |
| | | | | | |
| | | | | | |
| | | | | | |
| | | | | | |
| | | | | | |
| | | | | | |
| | | | | | |
| | | | | | |
| | | | | | |
| | | | | | |
| | | | | | |
| | | | | | |
| | | | | | |
| | | | | | |
| | | | | | |
| | | | | | |
| | | | | | |
| | | | | | |
| | | | | | |
| | | | | | |
| | | | | | |
| Subtotal | | | | | \$ 95,000 |
| General Conditions 5% | | | | | \$ 4,750 |
| Overhead & Profit 8% | | | | | \$ 7,980 |
| Total | | | | | \$ 107,730 |

REHABILITATION ESTIMATE SUMMARY SHEET

PHASE REPORT: CONCEPTUAL PLAN

DATE: 02/08/99

CAMPUS: OSWEGO PROJECT NO: 10817 TITLE: SCHOOL OF BUSINESS - PROGRAM STUDY

START CONSTRUCTION: SPRING 2000 COMPLETE CONSTRUCTION: FALL 2001

DIVISION: 14 CONVEYING SYSTEMS

| Description | Quantity | Units | Labor | Material | Total |
|-----------------------|----------|-------|-------|----------|-----------|
| Elevator | 1 | 3 FLS | --- | --- | \$ 60,000 |
| Pit Construction | 1 | L.S. | | | \$ 20,000 |
| | | | | | |
| | | | | | |
| | | | | | |
| | | | | | |
| | | | | | |
| | | | | | |
| | | | | | |
| | | | | | |
| | | | | | |
| | | | | | |
| | | | | | |
| | | | | | |
| | | | | | |
| | | | | | |
| | | | | | |
| | | | | | |
| | | | | | |
| | | | | | |
| | | | | | |
| | | | | | |
| | | | | | |
| | | | | | |
| | | | | | |
| | | | | | |
| | | | | | |
| | | | | | |
| | | | | | |
| | | | | | |
| | | | | | |
| | | | | | |
| Subtotal | | | | | \$ 80,000 |
| General Conditions 5% | | | | | \$ 4,000 |
| Overhead & Profit 8% | | | | | \$ 6,720 |
| Total | | | | | \$ 90,720 |

REHABILITATION ESTIMATE SUMMARY SHEET

PHASE REPORT: CONCEPTUAL PLAN

DATE: 02/08/99

CAMPUS: OSWEGO PROJECT NO: 10817 TITLE: SCHOOL OF BUSINESS - PROGRAM STUDY

START CONSTRUCTION: SPRING 2000 COMPLETE CONSTRUCTION: FALL 2001

DIVISION: 15 -MECHANICAL

| Description | Quantity | Units | Labor | Material | Total |
|------------------------------|----------|-------|---------|-----------|-------------------|
| Detailed Heating Inspection | 1 | L.S. | \$1,500 | | \$ 1,500 |
| Conversion of Hot Water M'UP | 1 | L.S. | \$5,000 | \$ 5,000 | \$ 10,000 |
| 3000 CFM Roof Top Makeup | 2 | EA | \$1,500 | \$10,500 | \$ 24,000 |
| Water Source Heat Pumps | 48,000 | S.F. | \$ 4.00 | \$ 10.00 | \$672,000 |
| Cooling Tower | 200 | TON | \$ 6.50 | \$ 115.00 | \$ 24,300 |
| | | | | | |
| | | | | | |
| | | | | | |
| | | | | | |
| | | | | | |
| | | | | | |
| | | | | | |
| | | | | | |
| | | | | | |
| | | | | | |
| | | | | | |
| | | | | | |
| | | | | | |
| | | | | | |
| | | | | | |
| | | | | | |
| | | | | | |
| | | | | | |
| | | | | | |
| | | | | | |
| | | | | | |
| | | | | | |
| Subtotal | | | | | \$ 731,800 |
| General Conditions 5% | | | | | \$ 36,590 |
| Overhead & Profit 8% | | | | | \$ 61,475 |
| Total | | | | | \$ 829,865 |

REHABILITATION ESTIMATE SUMMARY SHEET

PHASE REPORT: CONCEPTUAL PLAN

DATE: 02/08/99

CAMPUS: OSWEGO

PROJECT NO: 10817

TITLE: SCHOOL OF BUSINESS - PROGRAM STUDY

START CONSTRUCTION: SPRING 2000

COMPLETE CONSTRUCTION: FALL 2001

DIVISION: 15 PLUMBING

| Description | Quantity | Units | Labor | Material | Total |
|-----------------------------|----------|-------|------------|----------|-------------------|
| Plumbing/Fire Protection | | | | | |
| Sanitary & Vent Piping | 2,500 | L.F. | \$10.00 | \$10.00 | \$50,000 |
| Storm Piping | 2,500 | L.F. | \$10.00 | \$10.00 | \$50,000 |
| Water Piping w/Insualtion | 5,000 | L.F. | \$10.00 | \$7.00 | \$85,000 |
| Indirect Wast Piping | 500 | L.F. | \$ 8.00 | \$8.00 | \$8,000. |
| Backflor Preventer | 1 | EA | \$500.00 | \$3,500. | \$4,000. |
| Valves | 100 | EA | \$25.00 | \$50.00 | \$7,500. |
| Roof Drain | 10 | EA | \$50.00 | \$100. | \$1,500. |
| Floor Drain | 20 | EA | \$50.00 | \$100. | \$3,000. |
| Cleanout | 20 | EA | \$50.00 | \$100. | \$3,000. |
| Hose Bib | 20 | EA | \$25.00 | \$25.00 | \$1,000. |
| Wall Hydrant | 5 | EA | \$50.00 | \$150.00 | \$1,000. |
| Domestic Water Heating Sys. | 1 | EA | \$1,000.00 | \$9,000. | \$10,000. |
| Elevator Sump Pump | 1 | EA | \$100.00 | \$500. | \$600. |
| Watercloset | 24 | EA | \$300.00 | \$900. | \$28,800. |
| Urinal | 12 | EA | \$500.00 | \$600. | \$13,200. |
| Lavatory | 24 | EA | \$400.00 | \$500. | \$21,600. |
| Drinking Fountain | 4 | EA | \$300.00 | \$1,000. | \$5,200. |
| Shower | 4 | EA | \$400.00 | \$800. | \$4,800. |
| Mop Basin | 3 | EA | \$300.00 | \$1,000 | \$3,900. |
| Sink | 3 | EA | \$300.00 | \$400. | \$3,600. |
| Wet Type Sprinkler Service | 1 | EA | \$5,000.00 | \$5,000. | \$10,000. |
| Double Detector Check | 1 | EA | \$500.00 | \$3,500. | \$4,000. |
| Sprinklers & Piping | 50,000 | S.F. | \$1.00 | \$1.00 | \$100,000. |
| | | | | | |
| | | | | | |
| | | | | | |
| | | | | | |
| Subtotal | | | | | \$419,700. |
| General Conditions 5% | | | | | \$ 21,000. |
| Overhead & Profit 8% | | | | | \$ 35,500. |
| Total | | | | | \$ 476,200 |

EXHIBIT I – INTERVIEWS

- Interviewees
- Interview Protocols
 - Registrar
 - Deans, Department Chairs, and Directors

SUNY OSWEGO – INTERVIEWS

10/6/98

Jerry DeSantis, Director Facilities Management Department
Andy Westfall, Registrar
Lanny Karns, Dean of the School of Business
Linda Mae Markert, interim Dean of the School of Education
Robert Moore, Chair of the English Department

10/7/98

Paul Roodin, Director of Experienced Based education
Susan Camp, Chair of Vocational-Technical Education
Yvonne Petrella, Dean of Continuing Education
Hugh Smith, Director of Office of Learning Support

10/26/98

Linda Tinelli Sheive, Chair of Department of Educational Administration
John Kane, Chair of the Department of Economics
Deborah Stanley, President
Sara Varhus, Dean of the College of Arts and Sciences

11/14/98

Tom Ryan, University Police

11/14/98

Sea Grant Staff

11/15/98

Carolyn Rush, Center for Business & Community Programs
Nancy Bellows, Center for Business & Community Programs
Sandy Resnick, Center for Business & Community Programs

INTERVIEW PROTOCOL

REGISTRAR

1. Course schedule for departments in Park, Poucher, Rich, Swetman, and Rich Halls
2. FTE students in departments in Park, Poucher, Rich, Swetman, and Rich Halls
3. Classrooms registrar assigned in Park, Poucher, Rich, Swetman, and Rich Halls – Capacity, WRM, SSO
4. WSCH in Classrooms registrar assigned in Park, Poucher, Rich, Swetman, and Rich Halls – Capacity, WRM, SSO
5. Comments on:
 - Classroom availability
 - Classroom use by departments
 - Scheduling issues
 - Condition problems
 - Technologies: demand, availability, etc.

INTERVIEW PROTOCOL

DEANS, DEPARTMENT CHAIRS, AND DIRECTORS

1. **Department Description:**
2. **Course Descriptions:**
3. **Department Locations:**
4. **Relationships to Other Schools, Departments, Programs:**
5. **List of Faculty and Staff:**
6. **Student Enrollment by level:**
 - Undergraduate
 - Graduate
7. **Student Enrollment by Course:**
 - Undergraduate
 - Graduate
8. **Number of Student Course Sections:**
9. **Public Service (External Constituencies):**
10. **Space Requirements:**
 - General requirements
 - Special requirements
 - Technologies
11. **General Comments**

CAMPUS CONCEPT COMMITTEE GOALS AND PRINCIPLES

PEDAGOGIES

1. Embrace pedagogies which are interaction oriented.
2. We have a need for interdisciplinary flexibility while maintaining the integrity of traditional fields of study.
3. Teaching spaces should be flexible, and of various sizes, shape should be more conducive to engagement (active rather than passive learning).
4. We should foster understanding of the meaning of education within an academic community.
5. Encourage the development of problem solving skills, traditional literacy skills, critical thinking skills, and research skills.
6. Research spaces should include both flexible, interdisciplinary, collaborative spaces and specifically designed discipline oriented research and activity spaces.

ARCHITECTURAL

1. The campus should be more accessible and easy to use for all types of students and adjuncts (lockers, parking, computer access).
2. More spaces should be flexible in design including size, lighting levels, furniture, power, network access, etc.
3. Signs, directions, room numbers and maps are important, as is the external environment.
4. We need better performing buildings both architecturally and mechanically. Places that are inviting and where people can be comfortable.
5. Traveling around campus should be more pleasant and interesting.
6. Facilities should be designed with faculty, students and staff input as well as professional design.
7. Accessibility for the physically challenged should be an important part of the design.
8. Consider the positive and negative aspects of our physical location in the campus design (especially lake views and winter weather).

ACADEMIC COMMUNITY

1. We have a need for separate informal faculty spaces.
2. Make paths that cross, campus traffic patterns should provide both convenience and interaction among the community.
3. We should articulate a history/tradition/philosophy through the architectural design.
4. Need spaces designed for formal and informal extracurricular academic interaction between faculty and students.
5. Departments have a need for separate dedicated space for both scheduled activities and informal unscheduled uses.

TECHNOLOGY

1. Information and multi-media teaching technology should be reliable, pervasive, consistent flexible, expandable, and organizationally supported with maintenance and support for professional growth and development in teaching technologies.
2. A central support structure for teaching materials development is needed.
3. Technological capability for distance learning is important but is not a significant issue in campus design layout.

OSWEGO STATE UNIVERSITY CAMPUS CONCEPT COMMITTEE MEMBERS

Tanya Bowen - Student Services
Wes Boydston - School of Education Faculty
Jerry DeSantis - Assist. V.P. for Facilities
Geraldine Forbes - History Faculty
Larry Fuller - Chemistry Faculty
Craig Graci - Computer Sci Faculty
Barbara Gerber - School of Ed Faculty
Joe Grant - V.P. for Admissions and Development
Dave Hill - English Faculty
George Joyce - Community Representative
Roberta Lipsig - Business Faculty
Betsy McTiernan - English Faculty
Ed O'Shea, Co-English Faculty and Chair of Faculty Assembly
Carolyn Rush - Business and Community Programs

EXHIBIT II – EXISTING SPACE USE (SUCF Physical Space Inventory)

IIA - Functional Category – SUNYO Summary: Net Area by Building (PSFUNCT-A)

IIB - Functional Category – SUNYO: Net Area by Building (PSFUNCT-A)

- Park Hall
- Poucher Hall
- Rich Hall
- Swetman Hall
- Wilber Hall

IIC - Functional Category – SUNYO Summary: Net Area by Building (PSFUNCT-B)

IID - Master Space File: Space Number and name by Building (PSILISTMF-A)

- Park Hall
- Poucher Hall
- Rich Hall
- Swetman Hall
- Wilber Hall

IIIE – List of Spaces by Departments (Chart of Accounts) by Building (PSILISTBL – A)

- Park Hall
- Poucher Hall
- Rich Hall
- Swetman Hall
- Wilber Hall

IIIF – Instructional Space by Account Code (PSIINSUM)

- Park Hall
- Poucher Hall
- Rich Hall
- Swetman Hall
- Wilber Hall

IIIG – Instructional Space by Building and Account Code (PSINSSPC-A)

IIA - FUNCTIONAL CATEGORY – SUNYO SUMMARY: NET AREA BY BUILDING (PSFUNCT-A)

IIA - Functional Category - SUNYO Summary: Net Area by Building (PSFUNCT-A)

West Hall
Foster Hall
Rice Hall
Swetman Hall
Winter Hall

IIA - Functional Category - SUNYO Summary: Net Area by Building (PSFUNCT-A)

West Hall
Foster Hall
Rice Hall
Swetman Hall
Winter Hall

IIA - Functional Category - SUNYO Summary: Net Area by Building (PSFUNCT-A)

STATE UNIVERSITY OF NEW YORK
INVENTORY AND SPACE MANAGEMENT ANALYSIS

PHYSICAL SPACE INVENTORY (PSI)
FUNCTIONAL CATEGORY - NET AREA BY BUILDING

REPORT NO. : PSFUNCT-A

PRODUCED : 04/30/98

CAMPUS 28230 SUNY OSWEGO
BLDG TOTAL

REQUESTED SELECTION: DESIGNATED COLLEGES
HAVING STATUS CODES OF CNAU

PAGE : 1

| | | | | | | | |
|-------------------------------|---------|-------|---------|------------------------------------|---------|-----------|-----------|
| CLASSROOM FACILITIES | | | | M & O CENTRAL SERVICES | | | |
| CLASSROOMS & SERVICE | 85,024 | | | CENTRAL COMMISSARY | 15,810 | | |
| LECT HALLS & SERVICE | 35,173 | TOTAL | 120,197 | CENTRAL SHOPS | 17,986 | | |
| | | | | CENTRAL STORAGE | 36,164 | | |
| INSTRUCTIONAL DEPT FACILITIES | | | | CENTRAL VEHICLE STORAGE | 4,972 | | |
| CLASS LABS & SERVICE | 153,660 | | | ADMINISTRATION SERVICES | 17,473 | TOTAL | 92,405 |
| IND STUDY LABS & SERVICE | 19,182 | | | | | | |
| RSCH & SUPPORT | 9,945 | | | BUILDING SERVICES | | TOTAL | 40,751 |
| OFFICES & CONF ROOMS | 95,247 | | | | | | |
| GENERAL & SPECIAL USE | 22,251 | TOTAL | 300,285 | GENERAL ADMINISTRATION | | | |
| | | | | OFFICES & SERVICE | 58,056 | | |
| HEALTH & PHYSICAL EDUCATION | | | | CONFERENCE ROOMS & SERV | 5,474 | TOTAL | 63,530 |
| HPE ACTIVITY SPACES | 119,714 | | | | | | |
| HPE SPECTATOR SEATING | 2,394 | | | INACTIVE SPACE | | | |
| HPE SERVICES | 23,857 | TOTAL | 145,965 | INACTIVE-ASSIGNABLE | 0 | | |
| | | | | INACTIVE-UNUSABLE | 0 | | |
| ELECTRONIC DATA PROCESSING | | | | INACTIVE-ALTER/CONVER | 107,290 | TOTAL | 107,290 |
| EDP PROD FACILITIES | 12,489 | | | NON-RESIDENTIAL ASSIGNABLE | | SUB-TOTAL | 1,231,377 |
| EDP PROD SERVICE | 147 | | | NON-ASSIGNABLE FROM NON-RESID | | | |
| EDP ADMINISTRATION | 570 | TOTAL | 13,206 | CIRCULATION | 275,087 | | |
| | | | | MECHANICAL | 202,033 | TOTAL | 477,120 |
| INSTRUCTIONAL RESOURCES | | | | NON-RESIDENTIAL FACILITIES-HOUSING | | SUB-TOTAL | 1,708,497 |
| IRC PROD FACILITIES | 4,421 | | | DORM ROOMS | 376,502 | | |
| IRC PROD SERVICE | 6,125 | | | DORM RECREATION | 123,350 | | |
| IRC ADMINISTRATION | 4,395 | TOTAL | 14,941 | APARTMENT | 18,376 | | |
| | | | | HOUSE | 7,029 | | |
| ORGANIZED ACTIVITY UNITS | | TOTAL | 11,130 | DORM SERVICE | 104,462 | | |
| | | | | DORM ADMINISTRATION | 7,138 | TOTAL | 636,857 |
| ORGANIZED RESEARCH UNITS | | TOTAL | 5,890 | | | | |
| | | | | RESIDENTIAL FACILITIES-DINING | | | |
| PUBLIC SERVICE UNITS | | TOTAL | 18,909 | DINING LOUNGE SPACE | 41,256 | | |
| | | | | DINING SERVICE SPACE | 10,115 | | |
| ASSEMBLY AND EXHIBITION | | | | DINING FOOD SERVICE | 29,018 | TOTAL | 80,389 |
| ASSEMBLY SEAT & SERV | 17,535 | | | | | | |
| EXHIBITION & SERVICE | 5,364 | TOTAL | 22,899 | RESIDENTIAL FACILITIES-INACTIVE | | | |
| | | | | INACTIVE-ASSIGNABLE | 0 | | |
| LIBRARIES | | | | INACTIVE-UNUSABLE | 0 | | |
| LIBRARY COLLECTION SPACE | 39,751 | | | INACTIVE-ALTER/CONVER | 0 | TOTAL | 0 |
| LIBRARY & STUDY SEATING | 55,493 | | | | | | |
| LIBRARY SERVICES | 37,841 | | | BUILDING SERVICE RESIDENTIAL | | TOTAL | 15,404 |
| LIBRARY ADMINISTRATION | 7,125 | TOTAL | 140,210 | RESIDENTIAL ASSIGNABLE | | SUB-TOTAL | 732,650 |
| | | | | NON-ASSIGNABLE FROM RESIDENTIAL | | | |
| STUDENT & FACULTY ACTIVITIES | | | | CIRCULATION | 198,554 | | |
| STUDENT ACT RECREATION | 35,231 | | | MECHANICAL | 43,702 | TOTAL | 242,256 |
| STUDENT LOUNGE SPACE | 24,005 | | | RESIDENTIAL | | SUB-TOTAL | 974,906 |
| FAC & STAFF LOUNGE SPACE | 6,799 | | | PARKING FACILITIES | | | |
| STUDENT ORG SPACE | 9,556 | | | PARKING FACILITY PAR | 0 | | |
| MERCHANDIZING SPACE | 8,910 | | | SURFACE PARKING (PER) | 3,921 | | |
| AUX FOOD SPACE & SERVICE | 23,245 | | | SURFACE PARKING (TEMP) | 0 | | |
| STUD ACTIVITIES SERVICE | 18,995 | TOTAL | 126,741 | LEASED PARKING | 0 | TOTAL | 3,921 |
| | | | | | | | |
| STUDENT HEALTH SERVICES | | | | CAMPUS TOTAL | | | 2,683,403 |
| INFIR EXPR & TREAT SPACE | 4,901 | | | | | | |
| INFIR SERV & ADMIN SPACE | 2,127 | TOTAL | 7,028 | | | | |

**IIB - FUNCTIONAL CATEGORY – SUNYO: NET AREA BY BUILDING
(PSFUNCT-A)**

STATE UNIVERSITY OF NEW YORK
INVENTORY AND SPACE MANAGEMENT ANALYSIS

CAMPUS 28230 SUNY OSWEGO
BLDG PHCR50

PHYSICAL SPACE INVENTORY (PSI)
FUNCTIONAL CATEGORY - NET AREA BY BUILDING

REQUESTED SELECTION: DESIGNATED COLLEGES
HAVING STATUS CODES OF CNAU

REPORT NO. : PSFUNCT-A

PRODUCED : 04/30/98

PAGE : 33

| | | | | | | | |
|-------------------------------|-------|-------|-------|---------------------------------|-----|-----------|-------|
| CLASSROOM FACILITIES | | | | M & O CENTRAL SERVICES | | | |
| CLASSROOMS & SERVICE | 3,233 | | | CENTRAL COMMISSARY | 0 | | |
| LECT HALLS & SERVICE | 0 | TOTAL | 3,233 | CENTRAL SHOPS | 0 | | |
| INSTRUCTIONAL DEPT FACILITIES | | | | CENTRAL STORAGE | 0 | | |
| CLASS LABS & SERVICE | 0 | | | CENTRAL VEHICLE STORAGE | 0 | | |
| IND STUDY LABS & SERVICE | 0 | | | ADMINISTRATION SERVICES | 0 | TOTAL | 0 |
| RSCH & SUPPORT | 0 | | | BUILDING SERVICES | | TOTAL | 30 |
| OFFICES & CONF ROOMS | 100 | | 100 | GENERAL ADMINISTRATION | | | |
| GENERAL & SPECIAL USE | 0 | TOTAL | 100 | OFFICES & SERVICE | 464 | | |
| HEALTH & PHYSICAL EDUCATION | | | | CONFERENCE ROOMS & SERV | 0 | TOTAL | 464 |
| HPE ACTIVITY SPACES | 0 | | | INACTIVE SPACE | | | |
| HPE SPECTATOR SEATING | 0 | | | INACTIVE-ASSIGNABLE | 0 | | |
| HPE SERVICES | 0 | TOTAL | 0 | INACTIVE-UNUSABLE | 0 | | |
| ELECTRONIC DATA PROCESSING | | | | INACTIVE-ALTER/CONVER | 0 | TOTAL | 0 |
| EDP PROD FACILITIES | 811 | | | NON-RESIDENTIAL ASSIGNABLE | 0 | SUB-TOTAL | 5,245 |
| EDP PROD SERVICE | 0 | | | NON-ASSIGNABLE FROM NON-RESID | | | |
| EDP ADMINISTRATION | 0 | TOTAL | 811 | CIRCULATION | 948 | | |
| INSTRUCTIONAL RESOURCES | | | | MECHANICAL | 370 | TOTAL | 1,318 |
| IRC PROD FACILITIES | 0 | | | NON-RESIDENTIAL | | SUB-TOTAL | 6,563 |
| IRC PROD SERVICE | 0 | | | RESIDENTIAL FACILITIES-HOUSING | | | |
| IRC ADMINISTRATION | 0 | TOTAL | 0 | DORM ROOMS | 0 | | |
| ORGANIZED ACTIVITY UNITS | | TOTAL | 0 | DORM RECREATION | 0 | | |
| ORGANIZED RESEARCH UNITS | | TOTAL | 0 | APARTMENT | 0 | | |
| PUBLIC SERVICE UNITS | | TOTAL | 0 | HOUSE | 0 | | |
| ASSEMBLY AND EXHIBITION | | | | DORM SERVICE | 0 | | |
| ASSEMBLY SEAT & SERV | 0 | | | DORM ADMINISTRATION | 0 | TOTAL | 0 |
| EXHIBITION & SERVICE | 0 | TOTAL | 0 | RESIDENTIAL FACILITIES-DINING | | | |
| LIBRARIES | | | | DINING LOUNGE SPACE | 0 | | |
| LIBRARY COLLECTION SPACE | 0 | | | DINING SERVICE SPACE | 0 | | |
| LIBRARY & STUDY SEATING | 0 | | | DINING FOOD SERVICE | 0 | TOTAL | 0 |
| LIBRARY SERVICES | 0 | | | RESIDENTIAL FACILITIES-INACTIVE | | | |
| LIBRARY ADMINISTRATION | 0 | TOTAL | 0 | INACTIVE-ASSIGNABLE | 0 | | |
| STUDENT & FACULTY ACTIVITIES | | | | INACTIVE-UNUSABLE | 0 | | |
| STUDENT ACT RECREATION | 0 | | | INACTIVE-ALTER/CONVER | 0 | TOTAL | 0 |
| STUDENT LOUNGE SPACE | 314 | | | BUILDING SERVICE RESIDENTIAL | | TOTAL | 0 |
| FAC & STAFF LOUNGE SPACE | 293 | | | RESIDENTIAL ASSIGNABLE | | SUB-TOTAL | 0 |
| STUDENT ORG SPACE | 0 | | | NON-ASSIGNABLE FROM RESIDENTIAL | | | |
| MERCHANDIZING SPACE | 0 | | | CIRCULATION | 0 | | |
| AUX FOOD SPACE & SERVICE | 0 | | | MECHANICAL | 0 | TOTAL | 0 |
| STUD ACTIVITIES SERVICE | 0 | TOTAL | 607 | RESIDENTIAL | | SUB-TOTAL | 0 |
| STUDENT HEALTH SERVICES | | | | PARKING FACILITIES | | | |
| INFIR EXPR & TREAT SPACE | 0 | | | PARKING FACILITY PAR | 0 | | |
| INFIR SERV & ADMIN SPACE | 0 | TOTAL | 0 | SURFACE PARKING (PER) | 0 | | |
| | | | | SURFACE PARKING (TEMP) | 0 | | |
| | | | | LEASED PARKING | 0 | TOTAL | 0 |
| | | | | BUILDING TOTAL | | | 6,563 |

STATE UNIVERSITY OF NEW YORK
INVENTORY AND SPACE MANAGEMENT ANALYSIS

CAMPUS 28230 SUNY OSWEGO
BLDG PKHL-2

PHYSICAL SPACE INVENTORY (PSI)
FUNCTIONAL CATEGORY - NET AREA BY BUILDING

REQUESTED SELECTION: DESIGNATED COLLEGES
HAVING STATUS CODES OF CNAU

REPORT NO. : PSFUNCT-A

PRODUCED : 04/30/98

PAGE : 34

| | | | | | | | |
|-------------------------------|--------|-------|--------|---------------------------------|-------|-----------|--------|
| CLASSROOM FACILITIES | | | | M & O CENTRAL SERVICES | | | |
| CLASSROOMS & SERVICE | 3,985 | | | CENTRAL COMMISSARY | 0 | | |
| LECT HALLS & SERVICE | 3,150 | TOTAL | 7,135 | CENTRAL SHOPS | 0 | | |
| INSTRUCTIONAL DEPT FACILITIES | | | | CENTRAL STORAGE | 130 | | |
| CLASS LABS & SERVICE | 29,581 | | | CENTRAL VEHICLE STORAGE | 0 | | |
| IND STUDY LABS & SERVICE | 0 | | | ADMINISTRATION SERVICES | 132 | TOTAL | 262 |
| RSCH & SUPPORT | 0 | | | BUILDING SERVICES | | TOTAL | 465 |
| OFFICES & CONF ROOMS | 4,312 | | | GENERAL ADMINISTRATION | | | |
| GENERAL & SPECIAL USE | 3,192 | TOTAL | 37,085 | OFFICES & SERVICE | 0 | | |
| HEALTH & PHYSICAL EDUCATION | | | | CONFERENCE ROOMS & SERV | 0 | TOTAL | 0 |
| HPE ACTIVITY SPACES | 0 | | | INACTIVE SPACE | | | |
| HPE SPECTATOR SEATING | 0 | | | INACTIVE-ASSIGNABLE | 0 | | |
| HPE SERVICES | 0 | TOTAL | 0 | INACTIVE-UNUSABLE | 0 | | |
| ELECTRONIC DATA PROCESSING | | | | INACTIVE-ALTER/CONVER | 0 | TOTAL | 0 |
| EDP PROD FACILITIES | 0 | | | NON-RESIDENTIAL ASSIGNABLE | 0 | SUB-TOTAL | 44,947 |
| EDP PROD SERVICE | 0 | | | NON-ASSIGNABLE FROM NON-RESID | | | |
| EDP ADMINISTRATION | 0 | TOTAL | 0 | CIRCULATION | 9,006 | | |
| INSTRUCTIONAL RESOURCES | | | | MECHANICAL | 5,630 | TOTAL | 14,636 |
| IRC PROD FACILITIES | 0 | | | NON-RESIDENTIAL | | SUB-TOTAL | 59,583 |
| IRC PROD SERVICE | 0 | | | RESIDENTIAL FACILITIES-HOUSING | | | |
| IRC ADMINISTRATION | 0 | TOTAL | 0 | DORM ROOMS | 0 | | |
| ORGANIZED ACTIVITY UNITS | | TOTAL | 0 | DORM RECREATION | 0 | | |
| ORGANIZED RESEARCH UNITS | | TOTAL | 0 | APARTMENT | 0 | | |
| PUBLIC SERVICE UNITS | | TOTAL | 0 | HOUSE | 0 | | |
| ASSEMBLY AND EXHIBITION | | | | DORM SERVICE | 0 | | |
| ASSEMBLY SEAT & SERV | 0 | | | DORM ADMINISTRATION | 0 | TOTAL | 0 |
| EXHIBITION & SERVICE | 0 | TOTAL | 0 | RESIDENTIAL FACILITIES-DINING | | | |
| LIBRARIES | | | | DINING LOUNGE SPACE | 0 | | |
| LIBRARY COLLECTION SPACE | 0 | | | DINING SERVICE SPACE | 0 | | |
| LIBRARY & STUDY SEATING | 0 | | | DINING FOOD SERVICE | 0 | TOTAL | 0 |
| LIBRARY SERVICES | 0 | | | RESIDENTIAL FACILITIES-INACTIVE | | | |
| LIBRARY ADMINISTRATION | 0 | TOTAL | 0 | INACTIVE-ASSIGNABLE | 0 | | |
| STUDENT & FACULTY ACTIVITIES | | | | INACTIVE-UNUSABLE | 0 | | |
| STUDENT ACT RECREATION | 0 | | | INACTIVE-ALTER/CONVER | 0 | TOTAL | 0 |
| STUDENT LOUNGE SPACE | 0 | | | BUILDING SERVICE RESIDENTIAL | | TOTAL | 0 |
| FAC & STAFF LOUNGE SPACE | 0 | | | RESIDENTIAL ASSIGNABLE | | SUB-TOTAL | 0 |
| STUDENT ORG SPACE | 0 | | | NON-ASSIGNABLE FROM RESIDENTIAL | | | |
| MERCHANDIZING SPACE | 0 | | | CIRCULATION | 0 | | |
| AUX FOOD SPACE & SERVICE | 0 | | | MECHANICAL | 0 | TOTAL | 0 |
| STUD ACTIVITIES SERVICE | 0 | TOTAL | 0 | RESIDENTIAL | | SUB-TOTAL | 0 |
| STUDENT HEALTH SERVICES | | | | PARKING FACILITIES | | | |
| INFIR EXPR & TREAT SPACE | 0 | | | PARKING FACILITY PAR | 0 | | |
| INFIR SERV & ADMIN SPACE | 0 | TOTAL | 0 | SURFACE PARKING (PER) | 0 | | |
| | | | | SURFACE PARKING (TEMP) | 0 | | |
| | | | | LEASED PARKING | 0 | TOTAL | 0 |
| | | | | BUILDING TOTAL | | | 59,583 |

STATE UNIVERSITY OF NEW YORK
INVENTORY AND SPACE MANAGEMENT ANALYSIS

PHYSICAL SPACE INVENTORY (PSI)
FUNCTIONAL CATEGORY - NET AREA BY BUILDING

REPORT NO. : PSFUNCT-A

CAMPUS 28230 SUNY OSWEGO
BLDG PKHL2A

REQUESTED SELECTION: DESIGNATED COLLEGES
HAVING STATUS CODES OF CNAU

PRODUCED : 04/30/98

PAGE : 35

| CLASSROOM FACILITIES | | | H & O CENTRAL SERVICES | | |
|-------------------------------|-----|-----------|---------------------------------|---|---------------|
| CLASSROOMS & SERVICE | 0 | | CENTRAL COMMISSARY | 0 | |
| LECT HALLS & SERVICE | 0 | TOTAL 0 | CENTRAL SHOPS | 0 | |
| | | | CENTRAL STORAGE | 0 | |
| INSTRUCTIONAL DEPT FACILITIES | 0 | | CENTRAL VEHICLE STORAGE | 0 | |
| CLASS LABS & SERVICE | 0 | | ADMINISTRATION SERVICES | 0 | TOTAL 0 |
| IND STUDY LABS & SERVICE | 0 | | | | |
| RSCH & SUPPORT | 0 | | BUILDING SERVICES | | TOTAL 0 |
| OFFICES & CONF ROOMS | 0 | | | | |
| GENERAL & SPECIAL USE | 375 | TOTAL 375 | GENERAL ADMINISTRATION | | |
| | | | OFFICES & SERVICE | 0 | |
| HEALTH & PHYSICAL EDUCATION | 0 | | CONFERENCE ROOMS & SERV | 0 | TOTAL 0 |
| HPE ACTIVITY SPACES | 0 | | | | |
| HPE SPECTATOR SEATING | 0 | TOTAL 0 | INACTIVE SPACE | | |
| HPE SERVICES | 0 | | INACTIVE-ASSIGNABLE | 0 | |
| | | | INACTIVE-UNUSABLE | 0 | |
| ELECTRONIC DATA PROCESSING | 0 | | INACTIVE-ALTER/CONVER | 0 | TOTAL 0 |
| EDP PROD FACILITIES | 0 | | NON-RESIDENTIAL ASSIGNABLE | | SUB-TOTAL 375 |
| EDP PROD SERVICE | 0 | | NON-ASSIGNABLE FROM NON-RESID | | |
| EDP ADMINISTRATION | 0 | TOTAL 0 | CIRCULATION | 0 | |
| | | | MECHANICAL | 0 | TOTAL 0 |
| INSTRUCTIONAL RESOURCES | 0 | | NON-RESIDENTIAL | | SUB-TOTAL 375 |
| IRC PROD FACILITIES | 0 | | RESIDENTIAL FACILITIES-HOUSING | | |
| IRC PROD SERVICE | 0 | TOTAL 0 | DORM ROOMS | 0 | |
| IRC ADMINISTRATION | 0 | | DORM RECREATION | 0 | |
| ORGANIZED ACTIVITY UNITS | | TOTAL 0 | APARTMENT | 0 | |
| ORGANIZED RESEARCH UNITS | | TOTAL 0 | HOUSE | 0 | |
| PUBLIC SERVICE UNITS | | TOTAL 0 | DORM SERVICE | 0 | |
| ASSEMBLY AND EXHIBITION | 0 | | DORM ADMINISTRATION | 0 | TOTAL 0 |
| ASSEMBLY SEAT & SERV | 0 | | | | |
| EXHIBITION & SERVICE | 0 | TOTAL 0 | RESIDENTIAL FACILITIES-DINING | | |
| | | | DINING LOUNGE SPACE | 0 | |
| LIBRARIES | 0 | | DINING SERVICE SPACE | 0 | |
| LIBRARY COLLECTION SPACE | 0 | | DINING FOOD SERVICE | 0 | TOTAL 0 |
| LIBRARY & STUDY SEATING | 0 | | | | |
| LIBRARY SERVICES | 0 | | RESIDENTIAL FACILITIES-INACTIVE | | |
| LIBRARY ADMINISTRATION | 0 | TOTAL 0 | INACTIVE-ASSIGNABLE | 0 | |
| | | | INACTIVE-UNUSABLE | 0 | |
| STUDENT & FACULTY ACTIVITIES | 0 | | INACTIVE-ALTER/CONVER | 0 | TOTAL 0 |
| STUDENT ACT RECREATION | 0 | | BUILDING SERVICE RESIDENTIAL | | TOTAL 0 |
| STUDENT LOUNGE SPACE | 0 | | RESIDENTIAL ASSIGNABLE | | SUB-TOTAL 0 |
| FAC & STAFF LOUNGE SPACE | 0 | | NON-ASSIGNABLE FROM RESIDENTIAL | | |
| STUDENT ORG SPACE | 0 | | CIRCULATION | 0 | |
| MERCHANDIZING SPACE | 0 | | MECHANICAL | 0 | TOTAL 0 |
| AUX FOOD SPACE & SERVICE | 0 | | RESIDENTIAL | | SUB-TOTAL 0 |
| STUD ACTIVITIES SERVICE | 0 | TOTAL 0 | PARKING FACILITIES | | |
| | | | PARKING FACILITY PAR | 0 | |
| STUDENT HEALTH SERVICES | 0 | | SURFACE PARKING (PER) | 0 | |
| INFIR EXPR & TREAT SPACE | 0 | | SURFACE PARKING (TEMP) | 0 | |
| INFIR SERV & ADMIN SPACE | 0 | TOTAL 0 | LEASED PARKING | 0 | TOTAL 0 |
| | | | BUILDING TOTAL | | 375 |

STATE UNIVERSITY OF NEW YORK
INVENTORY AND SPACE MANAGEMENT ANALYSIS

PHYSICAL SPACE INVENTORY (PSI)
FUNCTIONAL CATEGORY - NET AREA BY BUILDING

REPORT NO. : PSFUNCT-A

CAMPUS 28230 SUNY OSWEGO
BLDG PLB-17

REQUESTED SELECTION: DESIGNATED COLLEGES
HAVING STATUS CODES OF CNAU

PRODUCED : 04/30/98

PAGE : 36

| CLASSROOM FACILITIES | | | H & O CENTRAL SERVICES | | |
|-------------------------------|--------|---------------|---------------------------------|--------|-------------------|
| CLASSROOMS & SERVICE | 88 | | CENTRAL COMMISSARY | 0 | |
| LECT HALLS & SERVICE | 0 | TOTAL 88 | CENTRAL SHOPS | 0 | |
| | | | CENTRAL STORAGE | 0 | |
| INSTRUCTIONAL DEPT FACILITIES | 0 | | CENTRAL VEHICLE STORAGE | 0 | |
| CLASS LABS & SERVICE | 1,029 | | ADMINISTRATION SERVICES | 105 | TOTAL 105 |
| IND STUDY LABS & SERVICE | 2,602 | | | | |
| RSCH & SUPPORT | 0 | | BUILDING SERVICES | | TOTAL 1,163 |
| OFFICES & CONF ROOMS | 1,441 | | | | |
| GENERAL & SPECIAL USE | 0 | TOTAL 5,072 | GENERAL ADMINISTRATION | | |
| | | | OFFICES & SERVICE | 0 | |
| HEALTH & PHYSICAL EDUCATION | 0 | | CONFERENCE ROOMS & SERV | 0 | TOTAL 0 |
| HPE ACTIVITY SPACES | 0 | | | | |
| HPE SPECTATOR SEATING | 0 | TOTAL 0 | INACTIVE SPACE | | |
| HPE SERVICES | 0 | | INACTIVE-ASSIGNABLE | 0 | |
| | | | INACTIVE-UNUSABLE | 0 | |
| ELECTRONIC DATA PROCESSING | 0 | | INACTIVE-ALTER/CONVER | 0 | TOTAL 0 |
| EDP PROD FACILITIES | 345 | | NON-RESIDENTIAL ASSIGNABLE | | SUB-TOTAL 146,913 |
| EDP PROD SERVICE | 0 | | NON-ASSIGNABLE FROM NON-RESID | | |
| EDP ADMINISTRATION | 0 | TOTAL 345 | CIRCULATION | 12,520 | |
| | | | MECHANICAL | 15,384 | TOTAL 27,904 |
| INSTRUCTIONAL RESOURCES | 0 | | NON-RESIDENTIAL | | SUB-TOTAL 174,817 |
| IRC PROD FACILITIES | 0 | | RESIDENTIAL FACILITIES-HOUSING | | |
| IRC PROD SERVICE | 0 | TOTAL 0 | DORM ROOMS | 0 | |
| IRC ADMINISTRATION | 0 | | DORM RECREATION | 0 | |
| ORGANIZED ACTIVITY UNITS | | TOTAL 0 | APARTMENT | 0 | |
| ORGANIZED RESEARCH UNITS | | TOTAL 0 | HOUSE | 0 | |
| PUBLIC SERVICE UNITS | | TOTAL 0 | DORM SERVICE | 0 | |
| ASSEMBLY AND EXHIBITION | 0 | | DORM ADMINISTRATION | 0 | TOTAL 0 |
| ASSEMBLY SEAT & SERV | 0 | | | | |
| EXHIBITION & SERVICE | 0 | TOTAL 0 | RESIDENTIAL FACILITIES-DINING | | |
| | | | DINING LOUNGE SPACE | 0 | |
| LIBRARIES | 0 | | DINING SERVICE SPACE | 0 | |
| LIBRARY COLLECTION SPACE | 39,301 | | DINING FOOD SERVICE | 0 | TOTAL 0 |
| LIBRARY & STUDY SEATING | 55,493 | | | | |
| LIBRARY SERVICES | 37,501 | | RESIDENTIAL FACILITIES-INACTIVE | | |
| LIBRARY ADMINISTRATION | 7,125 | TOTAL 139,420 | INACTIVE-ASSIGNABLE | 0 | |
| | | | INACTIVE-UNUSABLE | 0 | |
| STUDENT & FACULTY ACTIVITIES | 0 | | INACTIVE-ALTER/CONVER | 0 | TOTAL 0 |
| STUDENT ACT RECREATION | 0 | | BUILDING SERVICE RESIDENTIAL | | TOTAL 0 |
| STUDENT LOUNGE SPACE | 0 | | RESIDENTIAL ASSIGNABLE | | SUB-TOTAL 0 |
| FAC & STAFF LOUNGE SPACE | 720 | | NON-ASSIGNABLE FROM RESIDENTIAL | | |
| STUDENT ORG SPACE | 0 | | CIRCULATION | 0 | |
| MERCHANDIZING SPACE | 0 | | MECHANICAL | 0 | TOTAL 0 |
| AUX FOOD SPACE & SERVICE | 0 | | RESIDENTIAL | | SUB-TOTAL 0 |
| STUD ACTIVITIES SERVICE | 0 | TOTAL 720 | PARKING FACILITIES | | |
| | | | PARKING FACILITY PAR | 0 | |
| STUDENT HEALTH SERVICES | 0 | | SURFACE PARKING (PER) | 0 | |
| INFIR EXPR & TREAT SPACE | 0 | | SURFACE PARKING (TEMP) | 0 | |
| INFIR SERV & ADMIN SPACE | 0 | TOTAL 0 | LEASED PARKING | 0 | TOTAL 0 |
| | | | BUILDING TOTAL | | 174,817 |

STATE UNIVERSITY OF NEW YORK
INVENTORY AND SPACE MANAGEMENT ANALYSIS

CAMPUS 28230 SUNY OSWEGO
BLDG PRRESG

PHYSICAL SPACE INVENTORY (PSI)
FUNCTIONAL CATEGORY - NET AREA BY BUILDING

REQUESTED SELECTION: DESIGNATED COLLEGES
HAVING STATUS CODES OF CNAU

REPORT NO. : PSFUNCT-A

PRODUCED : 04/30/98

PAGE : 39

| | | | | | |
|-------------------------------|---|-------|---------------------------------|-----|-----------|
| CLASSROOM FACILITIES | | | M & O CENTRAL SERVICES | | |
| CLASSROOMS & SERVICE | 0 | | CENTRAL COMMISSARY | 0 | |
| LECT HALLS & SERVICE | 0 | 0 | CENTRAL SHOPS | 0 | |
| | 0 | TOTAL | CENTRAL STORAGE | 0 | |
| INSTRUCTIONAL DEPT FACILITIES | | | CENTRAL VEHICLE STORAGE | 0 | |
| CLASS LABS & SERVICE | 0 | | ADMINISTRATION SERVICES | 0 | 0 |
| IND STUDY LABS & SERVICE | 0 | | | 0 | TOTAL |
| RSCH & SUPPORT | 0 | | BUILDING SERVICES | | TOTAL |
| OFFICES & CONF ROOMS | 0 | | | | 0 |
| GENERAL & SPECIAL USE | 0 | 0 | GENERAL ADMINISTRATION | | |
| | 0 | TOTAL | OFFICES & SERVICE | 0 | |
| HEALTH & PHYSICAL EDUCATION | | | CONFERENCE ROOMS & SERV | 0 | 0 |
| HPE ACTIVITY SPACES | 0 | | | 0 | TOTAL |
| HPE SPECTATOR SEATING | 0 | | INACTIVE SPACE | | |
| HPE SERVICES | 0 | 0 | INACTIVE-ASSIGNABLE | 0 | |
| | 0 | TOTAL | INACTIVE-UNUSABLE | 0 | |
| ELECTRONIC DATA PROCESSING | | | INACTIVE-ALTER/CONVER | 0 | 0 |
| EDP PROD FACILITIES | 0 | | | 0 | TOTAL |
| EDP PROD SERVICE | 0 | | NON-RESIDENTIAL ASSIGNABLE | | SUB-TOTAL |
| EDP ADMINISTRATION | 0 | 0 | NON-ASSIGNABLE FROM NON-RESID | | 0 |
| | 0 | TOTAL | CIRCULATION | 0 | |
| INSTRUCTIONAL RESOURCES | | | MECHANICAL | 0 | 0 |
| IRC PROD FACILITIES | 0 | | | 0 | TOTAL |
| IRC PROD SERVICE | 0 | | NON-RESIDENTIAL | | SUB-TOTAL |
| IRC ADMINISTRATION | 0 | 0 | RESIDENTIAL FACILITIES-HOUSING | | 0 |
| | 0 | TOTAL | DORM ROOMS | 0 | |
| ORGANIZED ACTIVITY UNITS | | TOTAL | DORM RECREATION | 0 | |
| | | 0 | APARTMENT | 0 | |
| ORGANIZED RESEARCH UNITS | | TOTAL | HOUSE | 500 | |
| | | 0 | DORM SERVICE | 0 | |
| PUBLIC SERVICE UNITS | | TOTAL | DORM ADMINISTRATION | 0 | 500 |
| | | 0 | | 0 | TOTAL |
| ASSEMBLY AND EXHIBITION | | | RESIDENTIAL FACILITIES-DINING | | |
| ASSEMBLY SEAT & SERV | 0 | | DINING LOUNGE SPACE | 0 | |
| EXHIBITION & SERVICE | 0 | 0 | DINING SERVICE SPACE | 0 | |
| | 0 | TOTAL | DINING FOOD SERVICE | 0 | 0 |
| LIBRARIES | | | | 0 | TOTAL |
| LIBRARY COLLECTION SPACE | 0 | | RESIDENTIAL FACILITIES-INACTIVE | | |
| LIBRARY & STUDY SEATING | 0 | | INACTIVE-ASSIGNABLE | 0 | |
| LIBRARY SERVICES | 0 | | INACTIVE-UNUSABLE | 0 | |
| LIBRARY ADMINISTRATION | 0 | 0 | INACTIVE-ALTER/CONVER | 0 | 0 |
| | 0 | TOTAL | | 0 | TOTAL |
| STUDENT & FACULTY ACTIVITIES | | | BUILDING SERVICE RESIDENTIAL | | TOTAL |
| STUDENT ACT RECREATION | 0 | | RESIDENTIAL ASSIGNABLE | | SUB-TOTAL |
| STUDENT LOUNGE SPACE | 0 | | NON-ASSIGNABLE FROM RESIDENTIAL | | 500 |
| FAC & STAFF LOUNGE SPACE | 0 | | CIRCULATION | 0 | |
| STUDENT ORG SPACE | 0 | | MECHANICAL | 0 | 0 |
| MERCHANDIZING SPACE | 0 | | | 0 | TOTAL |
| AUX FOOD SPACE & SERVICE | 0 | | RESIDENTIAL | | SUB-TOTAL |
| STUD ACTIVITIES SERVICE | 0 | 0 | PARKING FACILITIES | | 500 |
| | 0 | TOTAL | PARKING FACILITY PAR | 0 | |
| STUDENT HEALTH SERVICES | | | SURFACE PARKING (PER) | 0 | |
| INFIR EXPR & TREAT SPACE | 0 | | SURFACE PARKING (TEMP) | 0 | |
| INFIR SERV & ADMIN SPACE | 0 | 0 | LEASED PARKING | 0 | 0 |
| | 0 | TOTAL | | 0 | TOTAL |
| | | 0 | BUILDING TOTAL | | 500 |

STATE UNIVERSITY OF NEW YORK
INVENTORY AND SPACE MANAGEMENT ANALYSIS

CAMPUS 28230 SUNY OSWEGO
BLDG PRRES5

PHYSICAL SPACE INVENTORY (PSI)
FUNCTIONAL CATEGORY - NET AREA BY BUILDING

REQUESTED SELECTION: DESIGNATED COLLEGES
HAVING STATUS CODES OF CNAU

REPORT NO. : PSFUNCT-A

PRODUCED : 04/30/98

PAGE : 40

| | | | | | |
|-------------------------------|---|-------|---------------------------------|-------|-----------|
| CLASSROOM FACILITIES | | | M & O CENTRAL SERVICES | | |
| CLASSROOMS & SERVICE | 0 | | CENTRAL COMMISSARY | 0 | |
| LECT HALLS & SERVICE | 0 | 0 | CENTRAL SHOPS | 0 | |
| | 0 | TOTAL | CENTRAL STORAGE | 0 | |
| INSTRUCTIONAL DEPT FACILITIES | | | CENTRAL VEHICLE STORAGE | 0 | |
| CLASS LABS & SERVICE | 0 | | ADMINISTRATION SERVICES | 0 | 0 |
| IND STUDY LABS & SERVICE | 0 | | | 0 | TOTAL |
| RSCH & SUPPORT | 0 | | BUILDING SERVICES | | TOTAL |
| OFFICES & CONF ROOMS | 0 | | | | 0 |
| GENERAL & SPECIAL USE | 0 | 0 | GENERAL ADMINISTRATION | | |
| | 0 | TOTAL | OFFICES & SERVICE | 0 | |
| HEALTH & PHYSICAL EDUCATION | | | CONFERENCE ROOMS & SERV | 0 | 0 |
| HPE ACTIVITY SPACES | 0 | | | 0 | TOTAL |
| HPE SPECTATOR SEATING | 0 | | INACTIVE SPACE | | |
| HPE SERVICES | 0 | 0 | INACTIVE-ASSIGNABLE | 0 | |
| | 0 | TOTAL | INACTIVE-UNUSABLE | 0 | |
| ELECTRONIC DATA PROCESSING | | | INACTIVE-ALTER/CONVER | 0 | 0 |
| EDP PROD FACILITIES | 0 | | | 0 | TOTAL |
| EDP PROD SERVICE | 0 | | NON-RESIDENTIAL ASSIGNABLE | | SUB-TOTAL |
| EDP ADMINISTRATION | 0 | 0 | NON-ASSIGNABLE FROM NON-RESID | | 0 |
| | 0 | TOTAL | CIRCULATION | 0 | |
| INSTRUCTIONAL RESOURCES | | | MECHANICAL | 0 | 0 |
| IRC PROD FACILITIES | 0 | | | 0 | TOTAL |
| IRC PROD SERVICE | 0 | | NON-RESIDENTIAL | | SUB-TOTAL |
| IRC ADMINISTRATION | 0 | 0 | RESIDENTIAL FACILITIES-HOUSING | | 0 |
| | 0 | TOTAL | DORM ROOMS | 0 | |
| ORGANIZED ACTIVITY UNITS | | TOTAL | DORM RECREATION | 0 | |
| | | 0 | APARTMENT | 0 | |
| ORGANIZED RESEARCH UNITS | | TOTAL | HOUSE | 6,529 | |
| | | 0 | DORM SERVICE | 0 | |
| PUBLIC SERVICE UNITS | | TOTAL | DORM ADMINISTRATION | 0 | 6,529 |
| | | 0 | | 0 | TOTAL |
| ASSEMBLY AND EXHIBITION | | | RESIDENTIAL FACILITIES-DINING | | |
| ASSEMBLY SEAT & SERV | 0 | | DINING LOUNGE SPACE | 0 | |
| EXHIBITION & SERVICE | 0 | 0 | DINING SERVICE SPACE | 0 | |
| | 0 | TOTAL | DINING FOOD SERVICE | 0 | 0 |
| LIBRARIES | | | | 0 | TOTAL |
| LIBRARY COLLECTION SPACE | 0 | | RESIDENTIAL FACILITIES-INACTIVE | | |
| LIBRARY & STUDY SEATING | 0 | | INACTIVE-ASSIGNABLE | 0 | |
| LIBRARY SERVICES | 0 | | INACTIVE-UNUSABLE | 0 | |
| LIBRARY ADMINISTRATION | 0 | 0 | INACTIVE-ALTER/CONVER | 0 | 0 |
| | 0 | TOTAL | | 0 | TOTAL |
| STUDENT & FACULTY ACTIVITIES | | | BUILDING SERVICE RESIDENTIAL | | TOTAL |
| STUDENT ACT RECREATION | 0 | | RESIDENTIAL ASSIGNABLE | | SUB-TOTAL |
| STUDENT LOUNGE SPACE | 0 | | NON-ASSIGNABLE FROM RESIDENTIAL | | 6,529 |
| FAC & STAFF LOUNGE SPACE | 0 | | CIRCULATION | 0 | |
| STUDENT ORG SPACE | 0 | | MECHANICAL | 0 | 0 |
| MERCHANDIZING SPACE | 0 | | | 0 | TOTAL |
| AUX FOOD SPACE & SERVICE | 0 | | RESIDENTIAL | | SUB-TOTAL |
| STUD ACTIVITIES SERVICE | 0 | 0 | PARKING FACILITIES | | 6,529 |
| | 0 | TOTAL | PARKING FACILITY PAR | 0 | |
| STUDENT HEALTH SERVICES | | | SURFACE PARKING (PER) | 0 | |
| INFIR EXPR & TREAT SPACE | 0 | | SURFACE PARKING (TEMP) | 0 | |
| INFIR SERV & ADMIN SPACE | 0 | 0 | LEASED PARKING | 0 | 0 |
| | 0 | TOTAL | | 0 | TOTAL |
| | | 0 | BUILDING TOTAL | | 6,529 |

| | | | | |
|-------------------------------|-------|---------------------------------|-----|-------------|
| CLASSROOM FACILITIES | | M & O CENTRAL SERVICES | | |
| CLASSROOMS & SERVICE | 0 | CENTRAL COMMISSARY | 0 | |
| LECT HALLS & SERVICE | 0 | CENTRAL SHOPS | 0 | |
| 0 TOTAL | 0 | CENTRAL STORAGE | 0 | |
| INSTRUCTIONAL DEPT FACILITIES | | CENTRAL VEHICLE STORAGE | 0 | |
| CLASS LABS & SERVICE | 0 | ADMINISTRATION SERVICES | 0 | 0 |
| IND STUDY LABS & SERVICE | 0 | | 0 | |
| RSCH & SUPPORT | 0 | BUILDING SERVICES | | TOTAL 0 |
| OFFICES & CONF ROOMS | 0 | | | |
| GENERAL & SPECIAL USE | 0 | 0 TOTAL | 0 | |
| 0 TOTAL | 0 | GENERAL ADMINISTRATION | | |
| HEALTH & PHYSICAL EDUCATION | | OFFICES & SERVICE | 0 | |
| HPE ACTIVITY SPACES | 0 | CONFERENCE ROOMS & SERV | 0 | 0 |
| HPE SPECTATOR SEATING | 0 | | 0 | |
| HPE SERVICES | 0 | 0 TOTAL | 0 | |
| 0 TOTAL | 0 | INACTIVE SPACE | | |
| ELECTRONIC DATA PROCESSING | | INACTIVE-ASSIGNABLE | 0 | |
| EDP PROD FACILITIES | 0 | INACTIVE-UNUSABLE | 0 | |
| EDP PROD SERVICE | 0 | INACTIVE-ALTER/CONVER | 0 | 0 |
| EDP ADMINISTRATION | 0 | 0 TOTAL | 0 | |
| 0 TOTAL | 0 | NON-RESIDENTIAL ASSIGNABLE | | SUB-TOTAL 0 |
| INSTRUCTIONAL RESOURCES | | NON-ASSIGNABLE FROM NON-RESID | | |
| IRC PROD FACILITIES | 0 | CIRCULATION | 0 | |
| IRC PROD SERVICE | 0 | MECHANICAL | 216 | TOTAL 216 |
| IRC ADMINISTRATION | 0 | 0 TOTAL | 216 | |
| 0 TOTAL | 0 | NON-RESIDENTIAL | | |
| ORGANIZED ACTIVITY UNITS | TOTAL | RESIDENTIAL FACILITIES-HOUSING | | |
| ORGANIZED RESEARCH UNITS | TOTAL | DORM ROOMS | 0 | |
| PUBLIC SERVICE UNITS | TOTAL | DORM RECREATION | 0 | |
| ASSEMBLY AND EXHIBITION | | APARTMENT | 0 | |
| ASSEMBLY SEAT & SERV | 0 | HOUSE | 0 | |
| EXHIBITION & SERVICE | 0 | DORM SERVICE | 0 | |
| 0 TOTAL | 0 | DORM ADMINISTRATION | 0 | 0 |
| LIBRARIES | | 0 TOTAL | 0 | |
| LIBRARY COLLECTION SPACE | 0 | RESIDENTIAL FACILITIES-DINING | | |
| LIBRARY & STUDY SEATING | 0 | DINING LOUNGE SPACE | 0 | |
| LIBRARY SERVICES | 0 | DINING SERVICE SPACE | 0 | |
| LIBRARY ADMINISTRATION | 0 | DINING FOOD SERVICE | 0 | 0 |
| 0 TOTAL | 0 | 0 TOTAL | 0 | |
| STUDENT & FACULTY ACTIVITIES | | RESIDENTIAL FACILITIES-INACTIVE | | |
| STUDENT ACT RECREATION | 0 | INACTIVE-ASSIGNABLE | 0 | |
| STUDENT LOUNGE SPACE | 0 | INACTIVE-UNUSABLE | 0 | |
| FAC & STAFF LOUNGE SPACE | 0 | INACTIVE-ALTER/CONVER | 0 | 0 |
| STUDENT ORG SPACE | 0 | 0 TOTAL | 0 | |
| MERCHANDIZING SPACE | 0 | BUILDING SERVICE RESIDENTIAL | | TOTAL 0 |
| AUX FOOD SPACE & SERVICE | 0 | RESIDENTIAL ASSIGNABLE | | SUB-TOTAL 0 |
| STUD ACTIVITIES SERVICE | 0 | NON-ASSIGNABLE FROM RESIDENTIAL | | |
| 0 TOTAL | 0 | CIRCULATION | 0 | |
| STUDENT HEALTH SERVICES | | MECHANICAL | 0 | 0 |
| INFIR EXPR & TREAT SPACE | 0 | RESIDENTIAL | | SUB-TOTAL 0 |
| INFIR SERV & ADMIN SPACE | 0 | PARKING FACILITIES | | |
| 0 TOTAL | 0 | PARKING FACILITY PAR | 0 | |
| | | SURFACE PARKING (PER) | 0 | |
| | | SURFACE PARKING (TEMP) | 0 | |
| | | 0 TOTAL | 0 | 0 |
| | | LEASED PARKING | | |
| | | 0 TOTAL | | |
| | | BUILDING TOTAL | | 216 |

| | | | | |
|-------------------------------|-------|---------------------------------|-----|-------------|
| CLASSROOM FACILITIES | | M & O CENTRAL SERVICES | | |
| CLASSROOMS & SERVICE | 0 | CENTRAL COMMISSARY | 0 | |
| LECT HALLS & SERVICE | 0 | CENTRAL SHOPS | 0 | |
| 0 TOTAL | 0 | CENTRAL STORAGE | 0 | |
| INSTRUCTIONAL DEPT FACILITIES | | CENTRAL VEHICLE STORAGE | 0 | |
| CLASS LABS & SERVICE | 0 | ADMINISTRATION SERVICES | 0 | 0 |
| IND STUDY LABS & SERVICE | 0 | | 0 | |
| RSCH & SUPPORT | 0 | BUILDING SERVICES | | TOTAL 0 |
| OFFICES & CONF ROOMS | 0 | | | |
| GENERAL & SPECIAL USE | 0 | 0 TOTAL | 0 | |
| 0 TOTAL | 0 | GENERAL ADMINISTRATION | | |
| HEALTH & PHYSICAL EDUCATION | | OFFICES & SERVICE | 0 | |
| HPE ACTIVITY SPACES | 0 | CONFERENCE ROOMS & SERV | 0 | 0 |
| HPE SPECTATOR SEATING | 0 | | 0 | |
| HPE SERVICES | 0 | 0 TOTAL | 0 | |
| 0 TOTAL | 0 | INACTIVE SPACE | | |
| ELECTRONIC DATA PROCESSING | | INACTIVE-ASSIGNABLE | 0 | |
| EDP PROD FACILITIES | 0 | INACTIVE-UNUSABLE | 0 | |
| EDP PROD SERVICE | 0 | INACTIVE-ALTER/CONVER | 0 | 0 |
| EDP ADMINISTRATION | 0 | 0 TOTAL | 0 | |
| 0 TOTAL | 0 | NON-RESIDENTIAL ASSIGNABLE | | SUB-TOTAL 0 |
| INSTRUCTIONAL RESOURCES | | NON-ASSIGNABLE FROM NON-RESID | | |
| IRC PROD FACILITIES | 0 | CIRCULATION | 0 | |
| IRC PROD SERVICE | 0 | MECHANICAL | 175 | TOTAL 175 |
| IRC ADMINISTRATION | 0 | 0 TOTAL | 175 | |
| 0 TOTAL | 0 | NON-RESIDENTIAL | | |
| ORGANIZED ACTIVITY UNITS | TOTAL | RESIDENTIAL FACILITIES-HOUSING | | |
| ORGANIZED RESEARCH UNITS | TOTAL | DORM ROOMS | 0 | |
| PUBLIC SERVICE UNITS | TOTAL | DORM RECREATION | 0 | |
| ASSEMBLY AND EXHIBITION | | APARTMENT | 0 | |
| ASSEMBLY SEAT & SERV | 0 | HOUSE | 0 | |
| EXHIBITION & SERVICE | 0 | DORM SERVICE | 0 | |
| 0 TOTAL | 0 | DORM ADMINISTRATION | 0 | 0 |
| LIBRARIES | | 0 TOTAL | 0 | |
| LIBRARY COLLECTION SPACE | 0 | RESIDENTIAL FACILITIES-DINING | | |
| LIBRARY & STUDY SEATING | 0 | DINING LOUNGE SPACE | 0 | |
| LIBRARY SERVICES | 0 | DINING SERVICE SPACE | 0 | |
| LIBRARY ADMINISTRATION | 0 | DINING FOOD SERVICE | 0 | 0 |
| 0 TOTAL | 0 | 0 TOTAL | 0 | |
| STUDENT & FACULTY ACTIVITIES | | RESIDENTIAL FACILITIES-INACTIVE | | |
| STUDENT ACT RECREATION | 0 | INACTIVE-ASSIGNABLE | 0 | |
| STUDENT LOUNGE SPACE | 0 | INACTIVE-UNUSABLE | 0 | |
| FAC & STAFF LOUNGE SPACE | 0 | INACTIVE-ALTER/CONVER | 0 | 0 |
| STUDENT ORG SPACE | 0 | 0 TOTAL | 0 | |
| MERCHANDIZING SPACE | 0 | BUILDING SERVICE RESIDENTIAL | | TOTAL 0 |
| AUX FOOD SPACE & SERVICE | 0 | RESIDENTIAL ASSIGNABLE | | SUB-TOTAL 0 |
| STUD ACTIVITIES SERVICE | 0 | NON-ASSIGNABLE FROM RESIDENTIAL | | |
| 0 TOTAL | 0 | CIRCULATION | 0 | |
| STUDENT HEALTH SERVICES | | MECHANICAL | 0 | 0 |
| INFIR EXPR & TREAT SPACE | 0 | RESIDENTIAL | | SUB-TOTAL 0 |
| INFIR SERV & ADMIN SPACE | 0 | PARKING FACILITIES | | |
| 0 TOTAL | 0 | PARKING FACILITY PAR | 0 | |
| | | SURFACE PARKING (PER) | 0 | |
| | | SURFACE PARKING (TEMP) | 0 | |
| | | 0 TOTAL | 0 | 0 |
| | | LEASED PARKING | | |
| | | 0 TOTAL | | |
| | | BUILDING TOTAL | | 175 |

STATE UNIVERSITY OF NEW YORK
INVENTORY AND SPACE MANAGEMENT ANALYSIS

PHYSICAL SPACE INVENTORY (PSI)
FUNCTIONAL CATEGORY - NET AREA BY BUILDING

REPORT NO. : PSFUNCT-A

CAMPUS 28230 SUNY OSHEGO
BLDG PHR2

REQUESTED SELECTION: DESIGNATED COLLEGES
HAVING STATUS CODES OF CMAU

PRODUCED : 04/30/98

PAGE : 43

| | | | |
|-------------------------------|---------|---------------------------------|-----------|
| CLASSROOM FACILITIES | | M & O CENTRAL SERVICES | |
| CLASSROOMS & SERVICE | 0 | CENTRAL COMMISSARY | 0 |
| LECT HALLS & SERVICE | 0 TOTAL | CENTRAL SHOPS | 0 |
| | | CENTRAL STORAGE | 0 |
| INSTRUCTIONAL DEPT FACILITIES | | CENTRAL VEHICLE STORAGE | 0 |
| CLASS LABS & SERVICE | 0 | ADMINISTRATION SERVICES | 0 TOTAL |
| IND STUDY LABS & SERVICE | 0 | | |
| RSCH & SUPPORT | 0 | BUILDING SERVICES | TOTAL |
| OFFICES & CONF ROOMS | 0 | | 0 |
| GENERAL & SPECIAL USE | 0 TOTAL | GENERAL ADMINISTRATION | |
| | | OFFICES & SERVICE | 0 |
| HEALTH & PHYSICAL EDUCATION | | CONFERENCE ROOMS & SERV | 0 TOTAL |
| HPE ACTIVITY SPACES | 0 | | |
| HPE SPECTATOR SEATING | 0 | INACTIVE SPACE | |
| HPE SERVICES | 0 TOTAL | INACTIVE-ASSIGNABLE | 0 |
| | | INACTIVE-UNUSABLE | 0 |
| ELECTRONIC DATA PROCESSING | | INACTIVE-ALTER/CONVER | 0 TOTAL |
| EDP PROD FACILITIES | 0 | NON-RESIDENTIAL ASSIGNABLE | SUB-TOTAL |
| EDP PROD SERVICE | 0 | NON-ASSIGNABLE FROM NON-RESID | 0 |
| EDP ADMINISTRATION | 0 TOTAL | CIRCULATION | 0 |
| | | MECHANICAL | 177 TOTAL |
| INSTRUCTIONAL RESOURCES | | NON-RESIDENTIAL | SUB-TOTAL |
| IRC PROD FACILITIES | 0 | RESIDENTIAL FACILITIES-HOUSING | 177 |
| IRC PROD SERVICE | 0 | DORM ROOMS | 0 |
| IRC ADMINISTRATION | 0 TOTAL | DORM RECREATION | 0 |
| | | APARTMENT | 0 |
| ORGANIZED ACTIVITY UNITS | TOTAL | HOUSE | 0 |
| | 0 | DORM SERVICE | 0 |
| ORGANIZED RESEARCH UNITS | TOTAL | DORM ADMINISTRATION | 0 TOTAL |
| | 0 | | |
| PUBLIC SERVICE UNITS | TOTAL | RESIDENTIAL FACILITIES-DINING | |
| | 0 | DINING LOUNGE SPACE | 0 |
| ASSEMBLY AND EXHIBITION | | DINING SERVICE SPACE | 0 |
| ASSEMBLY SEAT & SERV | 0 | DINING FOOD SERVICE | 0 TOTAL |
| EXHIBITION & SERVICE | 0 TOTAL | | |
| | | RESIDENTIAL FACILITIES-INACTIVE | |
| LIBRARIES | | INACTIVE-ASSIGNABLE | 0 |
| LIBRARY COLLECTION SPACE | 0 | INACTIVE-UNUSABLE | 0 |
| LIBRARY & STUDY SEATING | 0 | INACTIVE-ALTER/CONVER | 0 TOTAL |
| LIBRARY SERVICES | 0 | | |
| LIBRARY ADMINISTRATION | 0 TOTAL | BUILDING SERVICE RESIDENTIAL | TOTAL |
| | | RESIDENTIAL ASSIGNABLE | SUB-TOTAL |
| STUDENT & FACULTY ACTIVITIES | | NON-ASSIGNABLE FROM RESIDENTIAL | 0 |
| STUDENT ACT RECREATION | 0 | CIRCULATION | 0 |
| STUDENT LOUNGE SPACE | 0 | MECHANICAL | 0 TOTAL |
| FAC & STAFF LOUNGE SPACE | 0 | RESIDENTIAL | SUB-TOTAL |
| STUDENT ORG SPACE | 0 | PARKING FACILITIES | 0 |
| MERCHANDIZING SPACE | 0 | PARKING FACILITY PAR | 0 |
| AUX FOOD SPACE & SERVICE | 0 | SURFACE PARKING (PER) | 0 |
| STUD ACTIVITIES SERVICE | 0 TOTAL | SURFACE PARKING (TEMP) | 0 |
| | | LEASED PARKING | 0 TOTAL |
| STUDENT HEALTH SERVICES | | | |
| INFIR EXPR & TREAT SPACE | 0 | BUILDING TOTAL | 177 |
| INFIR SERV & ADMIN SPACE | 0 TOTAL | | |

STATE UNIVERSITY OF NEW YORK
INVENTORY AND SPACE MANAGEMENT ANALYSIS

PHYSICAL SPACE INVENTORY (PSI)
FUNCTIONAL CATEGORY - NET AREA BY BUILDING

REPORT NO. : PSFUNCT-A

CAMPUS 28230 SUNY OSHEGO
BLDG REST

REQUESTED SELECTION: DESIGNATED COLLEGES
HAVING STATUS CODES OF CMAU

PRODUCED : 04/30/98

PAGE : 44

| | | | |
|-------------------------------|---------|---------------------------------|-----------|
| CLASSROOM FACILITIES | | M & O CENTRAL SERVICES | |
| CLASSROOMS & SERVICE | 0 | CENTRAL COMMISSARY | 0 |
| LECT HALLS & SERVICE | 0 TOTAL | CENTRAL SHOPS | 0 |
| | | CENTRAL STORAGE | 0 |
| INSTRUCTIONAL DEPT FACILITIES | | CENTRAL VEHICLE STORAGE | 0 |
| CLASS LABS & SERVICE | 0 | ADMINISTRATION SERVICES | 0 TOTAL |
| IND STUDY LABS & SERVICE | 0 | | |
| RSCH & SUPPORT | 0 | BUILDING SERVICES | TOTAL |
| OFFICES & CONF ROOMS | 0 | | 0 |
| GENERAL & SPECIAL USE | 0 TOTAL | GENERAL ADMINISTRATION | |
| | | OFFICES & SERVICE | 0 |
| HEALTH & PHYSICAL EDUCATION | | CONFERENCE ROOMS & SERV | 0 TOTAL |
| HPE ACTIVITY SPACES | 0 | | |
| HPE SPECTATOR SEATING | 0 | INACTIVE SPACE | |
| HPE SERVICES | 0 TOTAL | INACTIVE-ASSIGNABLE | 0 |
| | | INACTIVE-UNUSABLE | 0 |
| ELECTRONIC DATA PROCESSING | | INACTIVE-ALTER/CONVER | 0 TOTAL |
| EDP PROD FACILITIES | 0 | NON-RESIDENTIAL ASSIGNABLE | SUB-TOTAL |
| EDP PROD SERVICE | 0 | NON-ASSIGNABLE FROM NON-RESID | 0 |
| EDP ADMINISTRATION | 0 TOTAL | CIRCULATION | 0 |
| | | MECHANICAL | 150 TOTAL |
| INSTRUCTIONAL RESOURCES | | NON-RESIDENTIAL | SUB-TOTAL |
| IRC PROD FACILITIES | 0 | RESIDENTIAL FACILITIES-HOUSING | 150 |
| IRC PROD SERVICE | 0 | DORM ROOMS | 0 |
| IRC ADMINISTRATION | 0 TOTAL | DORM RECREATION | 0 |
| | | APARTMENT | 0 |
| ORGANIZED ACTIVITY UNITS | TOTAL | HOUSE | 0 |
| | 0 | DORM SERVICE | 0 |
| ORGANIZED RESEARCH UNITS | TOTAL | DORM ADMINISTRATION | 0 TOTAL |
| | 0 | | |
| PUBLIC SERVICE UNITS | TOTAL | RESIDENTIAL FACILITIES-DINING | |
| | 0 | DINING LOUNGE SPACE | 0 |
| ASSEMBLY AND EXHIBITION | | DINING SERVICE SPACE | 0 |
| ASSEMBLY SEAT & SERV | 0 | DINING FOOD SERVICE | 0 TOTAL |
| EXHIBITION & SERVICE | 0 TOTAL | | |
| | | RESIDENTIAL FACILITIES-INACTIVE | |
| LIBRARIES | | INACTIVE-ASSIGNABLE | 0 |
| LIBRARY COLLECTION SPACE | 0 | INACTIVE-UNUSABLE | 0 |
| LIBRARY & STUDY SEATING | 0 | INACTIVE-ALTER/CONVER | 0 TOTAL |
| LIBRARY SERVICES | 0 | | |
| LIBRARY ADMINISTRATION | 0 TOTAL | BUILDING SERVICE RESIDENTIAL | TOTAL |
| | | RESIDENTIAL ASSIGNABLE | SUB-TOTAL |
| STUDENT & FACULTY ACTIVITIES | | NON-ASSIGNABLE FROM RESIDENTIAL | 0 |
| STUDENT ACT RECREATION | 0 | CIRCULATION | 0 |
| STUDENT LOUNGE SPACE | 0 | MECHANICAL | 0 TOTAL |
| FAC & STAFF LOUNGE SPACE | 0 | RESIDENTIAL | SUB-TOTAL |
| STUDENT ORG SPACE | 0 | PARKING FACILITIES | 0 |
| MERCHANDIZING SPACE | 0 | PARKING FACILITY PAR | 0 |
| AUX FOOD SPACE & SERVICE | 0 | SURFACE PARKING (PER) | 0 |
| STUD ACTIVITIES SERVICE | 0 TOTAL | SURFACE PARKING (TEMP) | 0 |
| | | LEASED PARKING | 0 TOTAL |
| STUDENT HEALTH SERVICES | | | |
| INFIR EXPR & TREAT SPACE | 0 | BUILDING TOTAL | 150 |
| INFIR SERV & ADMIN SPACE | 0 TOTAL | | |

STATE UNIVERSITY OF NEW YORK
INVENTORY AND SPACE MANAGEMENT ANALYSIS

CAMPUS 28230 SUNY OSWEGO
BLDG RGH-43

PHYSICAL SPACE INVENTORY (PSI)
FUNCTIONAL CATEGORY - NET AREA BY BUILDING

REQUESTED SELECTION: DESIGNATED COLLEGES
HAVING STATUS CODES OF CNAU

REPORT NO. : PSFUNCT-A

PRODUCED : 04/30/98

PAGE : 45

| CLASSROOM FACILITIES | | | M & O CENTRAL SERVICES | | |
|-------------------------------|--------------|----------|---------------------------------|----------|---------------|
| CLASSROOMS & SERVICE | 0 | | CENTRAL COMMISSARY | 0 | |
| LECT HALLS & SERVICE | 0 | 0 | CENTRAL SHOPS | 0 | |
| 0 TOTAL | 0 | 0 | CENTRAL STORAGE | 0 | |
| INSTRUCTIONAL DEPT FACILITIES | | | CENTRAL VEHICLE STORAGE | 0 | |
| CLASS LABS & SERVICE | 0 | | ADMINISTRATION SERVICES | 0 | 0 |
| IND STUDY LABS & SERVICE | 0 | | 0 TOTAL | 0 | 0 |
| RSCH & SUPPORT | 0 | | BUILDING SERVICES | | |
| OFFICES & CONF ROOMS | 0 | | TOTAL | 0 | 0 |
| GENERAL & SPECIAL USE | 0 | 0 | GENERAL ADMINISTRATION | | |
| 0 TOTAL | 0 | 0 | OFFICES & SERVICE | 0 | |
| HEALTH & PHYSICAL EDUCATION | | | CONFERENCE ROOMS & SERV | 0 | 0 |
| HPE ACTIVITY SPACES | 0 | | 0 TOTAL | 0 | 0 |
| HPE SPECTATOR SEATING | 0 | | INACTIVE SPACE | | |
| HPE SERVICES | 0 | 0 | INACTIVE-ASSIGNABLE | 0 | |
| 0 TOTAL | 0 | 0 | INACTIVE-UNUSABLE | 0 | |
| ELECTRONIC DATA PROCESSING | | | INACTIVE-ALTER/CONVER | 0 | 0 |
| EDP PROD FACILITIES | 0 | | 0 TOTAL | 0 | 0 |
| EDP PROD SERVICE | 0 | | NON-RESIDENTIAL ASSIGNABLE | | |
| EDP ADMINISTRATION | 0 | 0 | NON-ASSIGNABLE FROM NON-RESID | | |
| 0 TOTAL | 0 | 0 | CIRCULATION | 0 | |
| INSTRUCTIONAL RESOURCES | | | MECHANICAL | 0 | 0 |
| IRC PROD FACILITIES | 0 | | 0 TOTAL | 0 | 0 |
| IRC PROD SERVICE | 0 | | NON-RESIDENTIAL | | |
| IRC ADMINISTRATION | 0 | 0 | RESIDENTIAL FACILITIES-HOUSING | | |
| 0 TOTAL | 0 | 0 | DORM ROOMS | 21,511 | |
| ORGANIZED ACTIVITY UNITS | TOTAL | 0 | DORM RECREATION | 3,270 | |
| ORGANIZED RESEARCH UNITS | TOTAL | 0 | APARTMENT | 685 | |
| PUBLIC SERVICE UNITS | TOTAL | 0 | HOUSE | 0 | |
| ASSEMBLY AND EXHIBITION | | | DORM SERVICE | 2,778 | |
| ASSEMBLY SEAT & SERV | 0 | | DORM ADMINISTRATION | 13 | 28,257 |
| EXHIBITION & SERVICE | 0 | 0 | 0 TOTAL | 0 | 0 |
| 0 TOTAL | 0 | 0 | RESIDENTIAL FACILITIES-DINING | | |
| LIBRARIES | | | DINING LOUNGE SPACE | 0 | |
| LIBRARY COLLECTION SPACE | 0 | | DINING SERVICE SPACE | 0 | |
| LIBRARY & STUDY SEATING | 0 | | DINING FOOD SERVICE | 0 | 0 |
| LIBRARY SERVICES | 0 | | 0 TOTAL | 0 | 0 |
| LIBRARY ADMINISTRATION | 0 | 0 | RESIDENTIAL FACILITIES-INACTIVE | | |
| 0 TOTAL | 0 | 0 | INACTIVE-ASSIGNABLE | 0 | |
| STUDENT & FACULTY ACTIVITIES | | | INACTIVE-UNUSABLE | 0 | 0 |
| STUDENT ACT RECREATION | 0 | | INACTIVE-ALTER/CONVER | 0 | 0 |
| STUDENT LOUNGE SPACE | 0 | | 0 TOTAL | 0 | 0 |
| FAC & STAFF LOUNGE SPACE | 0 | | BUILDING SERVICE RESIDENTIAL | | |
| STUDENT ORG SPACE | 0 | | RESIDENTIAL ASSIGNABLE | | |
| MERCHANDIZING SPACE | 0 | | NON-ASSIGNABLE FROM RESIDENTIAL | | |
| AUX FOOD SPACE & SERVICE | 0 | | CIRCULATION | 9,465 | |
| STUD ACTIVITIES SERVICE | 0 | 0 | MECHANICAL | 4,732 | 14,197 |
| 0 TOTAL | 0 | 0 | 0 TOTAL | 0 | 43,673 |
| STUDENT HEALTH SERVICES | | | PARKING FACILITIES | | |
| INFIR EXPR & TREAT SPACE | 0 | | PARKING FACILITY PAR | 0 | |
| INFIR SERV & ADMIN SPACE | 0 | 0 | SURFACE PARKING (PER) | 0 | |
| 0 TOTAL | 0 | 0 | SURFACE PARKING (TEMP) | 0 | |
| | | | LEASED PARKING | 0 | 0 |
| | | | 0 TOTAL | 0 | 0 |
| | | | BUILDING TOTAL | | 43,673 |

STATE UNIVERSITY OF NEW YORK
INVENTORY AND SPACE MANAGEMENT ANALYSIS

CAMPUS 28230 SUNY OSWEGO
BLDG RIC-14

PHYSICAL SPACE INVENTORY (PSI)
FUNCTIONAL CATEGORY - NET AREA BY BUILDING

REQUESTED SELECTION: DESIGNATED COLLEGES
HAVING STATUS CODES OF CNAU

REPORT NO. : PSFUNCT-A

PRODUCED : 04/30/98

PAGE : 46

| CLASSROOM FACILITIES | | | M & O CENTRAL SERVICES | | |
|-------------------------------|--------------|--------------|---------------------------------|------------|---------------|
| CLASSROOMS & SERVICE | 5,760 | | CENTRAL COMMISSARY | 0 | |
| LECT HALLS & SERVICE | 0 | 5,760 | CENTRAL SHOPS | 0 | |
| 0 TOTAL | 5,760 | 5,760 | CENTRAL STORAGE | 0 | |
| INSTRUCTIONAL DEPT FACILITIES | | | CENTRAL VEHICLE STORAGE | 0 | |
| CLASS LABS & SERVICE | 0 | | ADMINISTRATION SERVICES | 435 | 435 |
| IND STUDY LABS & SERVICE | 0 | | 0 TOTAL | 435 | 435 |
| RSCH & SUPPORT | 0 | | BUILDING SERVICES | | |
| OFFICES & CONF ROOMS | 8,413 | | TOTAL | 553 | 553 |
| GENERAL & SPECIAL USE | 234 | 8,647 | GENERAL ADMINISTRATION | | |
| 234 TOTAL | 8,647 | 8,647 | OFFICES & SERVICE | 13,958 | |
| HEALTH & PHYSICAL EDUCATION | | | CONFERENCE ROOMS & SERV | 0 | 13,958 |
| HPE ACTIVITY SPACES | 0 | | 0 TOTAL | 0 | 0 |
| HPE SPECTATOR SEATING | 0 | | INACTIVE SPACE | | |
| HPE SERVICES | 0 | 0 | INACTIVE-ASSIGNABLE | 0 | |
| 0 TOTAL | 0 | 0 | INACTIVE-UNUSABLE | 0 | 0 |
| ELECTRONIC DATA PROCESSING | | | INACTIVE-ALTER/CONVER | 0 | 0 |
| EDP PROD FACILITIES | 0 | | 0 TOTAL | 0 | 0 |
| EDP PROD SERVICE | 0 | | NON-RESIDENTIAL ASSIGNABLE | | |
| EDP ADMINISTRATION | 0 | 0 | NON-ASSIGNABLE FROM NON-RESID | | |
| 0 TOTAL | 0 | 0 | CIRCULATION | 9,407 | |
| INSTRUCTIONAL RESOURCES | | | MECHANICAL | 3,159 | 12,566 |
| IRC PROD FACILITIES | 0 | | 0 TOTAL | 0 | 46,163 |
| IRC PROD SERVICE | 0 | | NON-RESIDENTIAL | | |
| IRC ADMINISTRATION | 0 | 0 | RESIDENTIAL FACILITIES-HOUSING | | |
| 0 TOTAL | 0 | 0 | DORM ROOMS | 0 | |
| ORGANIZED ACTIVITY UNITS | TOTAL | 0 | DORM RECREATION | 0 | |
| ORGANIZED RESEARCH UNITS | TOTAL | 1,420 | APARTMENT | 0 | |
| PUBLIC SERVICE UNITS | TOTAL | 1,440 | HOUSE | 0 | |
| ASSEMBLY AND EXHIBITION | | | DORM SERVICE | 0 | |
| ASSEMBLY SEAT & SERV | 0 | | DORM ADMINISTRATION | 0 | 0 |
| EXHIBITION & SERVICE | 0 | 0 | 0 TOTAL | 0 | 0 |
| 0 TOTAL | 0 | 0 | RESIDENTIAL FACILITIES-DINING | | |
| LIBRARIES | | | DINING LOUNGE SPACE | 0 | |
| LIBRARY COLLECTION SPACE | 0 | | DINING SERVICE SPACE | 0 | |
| LIBRARY & STUDY SEATING | 0 | | DINING FOOD SERVICE | 0 | 0 |
| LIBRARY SERVICES | 0 | | 0 TOTAL | 0 | 0 |
| LIBRARY ADMINISTRATION | 0 | 0 | RESIDENTIAL FACILITIES-INACTIVE | | |
| 0 TOTAL | 0 | 0 | INACTIVE-ASSIGNABLE | 0 | |
| STUDENT & FACULTY ACTIVITIES | | | INACTIVE-UNUSABLE | 0 | 0 |
| STUDENT ACT RECREATION | 0 | | INACTIVE-ALTER/CONVER | 0 | 0 |
| STUDENT LOUNGE SPACE | 1,084 | | 0 TOTAL | 0 | 0 |
| FAC & STAFF LOUNGE SPACE | 300 | | BUILDING SERVICE RESIDENTIAL | | |
| STUDENT ORG SPACE | 0 | | RESIDENTIAL ASSIGNABLE | | |
| MERCHANDIZING SPACE | 0 | | NON-ASSIGNABLE FROM RESIDENTIAL | | |
| AUX FOOD SPACE & SERVICE | 0 | | CIRCULATION | 0 | |
| STUD ACTIVITIES SERVICE | 0 | 1,384 | MECHANICAL | 0 | 0 |
| 0 TOTAL | 1,384 | 1,384 | 0 TOTAL | 0 | 0 |
| STUDENT HEALTH SERVICES | | | RESIDENTIAL | | |
| INFIR EXPR & TREAT SPACE | 0 | | PARKING FACILITIES | | |
| INFIR SERV & ADMIN SPACE | 0 | 0 | PARKING FACILITY PAR | 0 | |
| 0 TOTAL | 0 | 0 | SURFACE PARKING (PER) | 0 | |
| | | | SURFACE PARKING (TEMP) | 0 | |
| | | | LEASED PARKING | 0 | 0 |
| | | | 0 TOTAL | 0 | 0 |
| | | | BUILDING TOTAL | | 46,163 |

STATE UNIVERSITY OF NEW YORK
INVENTORY AND SPACE MANAGEMENT ANALYSIS

CAMPUS 28230 SUNY OSHEGO
BLDG SCL-45

PHYSICAL SPACE INVENTORY (PSI)
FUNCTIONAL CATEGORY - NET AREA BY BUILDING

REQUESTED SELECTION: DESIGNATED COLLEGES
HAVING STATUS CODES OF CNAU

REPORT NO. : PSFUNCT-A

PRODUCED : 04/30/98

PAGE : 47

| | | | | | |
|-------------------------------|-------|---------------------------------|--------|-----------|--------|
| CLASSROOM FACILITIES | 0 | M & O CENTRAL SERVICES | 0 | | |
| CLASSROOMS & SERVICE | 0 | CENTRAL COMMISSARY | 0 | | |
| LECT HALLS & SERVICE | 0 | CENTRAL SHOPS | 0 | | |
| 0 TOTAL | 0 | CENTRAL STORAGE | 0 | | |
| INSTRUCTIONAL DEPT FACILITIES | 0 | CENTRAL VEHICLE STORAGE | 0 | | |
| CLASS LABS & SERVICE | 0 | ADMINISTRATION SERVICES | 122 | TOTAL | 122 |
| IND STUDY LABS & SERVICE | 0 | | | | |
| RSCH & SUPPORT | 0 | BUILDING SERVICES | | TOTAL | 0 |
| OFFICES & CONF ROOMS | 0 | GENERAL ADMINISTRATION | | | |
| GENERAL & SPECIAL USE | 0 | OFFICES & SERVICE | 0 | | |
| 0 TOTAL | 0 | CONFERENCE ROOMS & SERV | 0 | TOTAL | 0 |
| HEALTH & PHYSICAL EDUCATION | 0 | INACTIVE SPACE | | | |
| HPE ACTIVITY SPACES | 0 | INACTIVE-ASSIGNABLE | 0 | | |
| HPE SPECTATOR SEATING | 0 | INACTIVE-UNUSABLE | 0 | | |
| HPE SERVICES | 0 | INACTIVE-ALTER/CONVER | 0 | TOTAL | 0 |
| 0 TOTAL | 0 | NON-RESIDENTIAL ASSIGNABLE | | SUB-TOTAL | 122 |
| ELECTRONIC DATA PROCESSING | 0 | NON-ASSIGNABLE FROM NON-RESID | | | |
| EDP PROD FACILITIES | 0 | CIRCULATION | 0 | | |
| EDP PROD SERVICE | 0 | MECHANICAL | 0 | TOTAL | 0 |
| EDP ADMINISTRATION | 0 | NON-RESIDENTIAL | | SUB-TOTAL | 122 |
| 0 TOTAL | 0 | RESIDENTIAL FACILITIES-HOUSING | | | |
| INSTRUCTIONAL RESOURCES | 0 | DORM ROOMS | 21,368 | | |
| IRC PROD FACILITIES | 0 | DORM RECREATION | 4,030 | | |
| IRC PROD SERVICE | 0 | APARTMENT | 602 | | |
| IRC ADMINISTRATION | 0 | HOUSE | 0 | | |
| 0 TOTAL | 0 | DORM SERVICE | 3,831 | | |
| ORGANIZED ACTIVITY UNITS | TOTAL | DORM ADMINISTRATION | 190 | TOTAL | 30,021 |
| ORGANIZED RESEARCH UNITS | TOTAL | RESIDENTIAL FACILITIES-DINING | | | |
| PUBLIC SERVICE UNITS | TOTAL | DINING LOUNGE SPACE | 0 | | |
| ASSEMBLY AND EXHIBITION | 0 | DINING SERVICE SPACE | 0 | | |
| ASSEMBLY SEAT & SERV | 0 | DINING FOOD SERVICE | 0 | TOTAL | 0 |
| EXHIBITION & SERVICE | 0 | 0 TOTAL | 0 | | |
| 0 TOTAL | 0 | RESIDENTIAL FACILITIES-INACTIVE | | | |
| LIBRARIES | 0 | INACTIVE-ASSIGNABLE | 0 | | |
| LIBRARY COLLECTION SPACE | 0 | INACTIVE-UNUSABLE | 0 | | |
| LIBRARY & STUDY SEATING | 0 | INACTIVE-ALTER/CONVER | 0 | TOTAL | 0 |
| LIBRARY SERVICES | 0 | | | | |
| LIBRARY ADMINISTRATION | 0 | 0 TOTAL | 0 | | |
| 0 TOTAL | 0 | BUILDING SERVICE RESIDENTIAL | | TOTAL | 884 |
| STUDENT & FACULTY ACTIVITIES | 0 | RESIDENTIAL ASSIGNABLE | | SUB-TOTAL | 30,905 |
| STUDENT ACT RECREATION | 0 | NON-ASSIGNABLE FROM RESIDENTIAL | | | |
| STUDENT LOUNGE SPACE | 0 | CIRCULATION | 9,560 | | |
| FAC & STAFF LOUNGE SPACE | 0 | MECHANICAL | 2,176 | TOTAL | 11,736 |
| STUDENT ORG SPACE | 0 | RESIDENTIAL | | SUB-TOTAL | 42,641 |
| MERCHANDIZING SPACE | 0 | PARKING FACILITIES | | | |
| AUX FOOD SPACE & SERVICE | 0 | PARKING FACILITY PAR | 0 | | |
| STUD ACTIVITIES SERVICE | 0 | SURFACE PARKING (PER) | 0 | | |
| 0 TOTAL | 0 | SURFACE PARKING (TEMP) | 0 | | |
| STUDENT HEALTH SERVICES | 0 | LEASED PARKING | 0 | TOTAL | 0 |
| INFIR EXPR & TREAT SPACE | 0 | | | | |
| INFIR SERV & ADMIN SPACE | 0 | 0 TOTAL | 0 | | |
| 0 TOTAL | 0 | BUILDING TOTAL | | | 42,763 |

STATE UNIVERSITY OF NEW YORK
INVENTORY AND SPACE MANAGEMENT ANALYSIS

CAMPUS 28230 SUNY OSHEGO
BLDG SEN-32

PHYSICAL SPACE INVENTORY (PSI)
FUNCTIONAL CATEGORY - NET AREA BY BUILDING

REQUESTED SELECTION: DESIGNATED COLLEGES
HAVING STATUS CODES OF CNAU

REPORT NO. : PSFUNCT-A

PRODUCED : 04/30/98

PAGE : 48

| | | | | | |
|-------------------------------|-------|---------------------------------|--------|-----------|---------|
| CLASSROOM FACILITIES | 0 | M & O CENTRAL SERVICES | 0 | | |
| CLASSROOMS & SERVICE | 0 | CENTRAL COMMISSARY | 0 | | |
| LECT HALLS & SERVICE | 0 | CENTRAL SHOPS | 0 | | |
| 0 TOTAL | 0 | CENTRAL STORAGE | 0 | | |
| INSTRUCTIONAL DEPT FACILITIES | 0 | CENTRAL VEHICLE STORAGE | 0 | | |
| CLASS LABS & SERVICE | 0 | ADMINISTRATION SERVICES | 0 | TOTAL | 0 |
| IND STUDY LABS & SERVICE | 0 | | | | |
| RSCH & SUPPORT | 0 | BUILDING SERVICES | | TOTAL | 0 |
| OFFICES & CONF ROOMS | 0 | GENERAL ADMINISTRATION | | | |
| GENERAL & SPECIAL USE | 0 | OFFICES & SERVICE | 0 | | |
| 0 TOTAL | 0 | CONFERENCE ROOMS & SERV | 0 | TOTAL | 0 |
| HEALTH & PHYSICAL EDUCATION | 0 | INACTIVE SPACE | | | |
| HPE ACTIVITY SPACES | 0 | INACTIVE-ASSIGNABLE | 0 | | |
| HPE SPECTATOR SEATING | 0 | INACTIVE-UNUSABLE | 0 | | |
| HPE SERVICES | 0 | INACTIVE-ALTER/CONVER | 0 | TOTAL | 0 |
| 0 TOTAL | 0 | NON-RESIDENTIAL ASSIGNABLE | | SUB-TOTAL | 1,221 |
| ELECTRONIC DATA PROCESSING | 0 | NON-ASSIGNABLE FROM NON-RESID | | | |
| EDP PROD FACILITIES | 0 | CIRCULATION | 0 | | |
| EDP PROD SERVICE | 0 | MECHANICAL | 0 | TOTAL | 0 |
| EDP ADMINISTRATION | 0 | NON-RESIDENTIAL | | SUB-TOTAL | 1,221 |
| 0 TOTAL | 0 | RESIDENTIAL FACILITIES-HOUSING | | | |
| INSTRUCTIONAL RESOURCES | 0 | DORM ROOMS | 54,608 | | |
| IRC PROD FACILITIES | 0 | DORM RECREATION | 20,048 | | |
| IRC PROD SERVICE | 0 | APARTMENT | 1,986 | | |
| IRC ADMINISTRATION | 0 | HOUSE | 0 | | |
| 0 TOTAL | 0 | DORM SERVICE | 13,460 | | |
| ORGANIZED ACTIVITY UNITS | TOTAL | DORM ADMINISTRATION | 441 | TOTAL | 90,543 |
| ORGANIZED RESEARCH UNITS | TOTAL | RESIDENTIAL FACILITIES-DINING | | | |
| PUBLIC SERVICE UNITS | TOTAL | DINING LOUNGE SPACE | 0 | | |
| ASSEMBLY AND EXHIBITION | 0 | DINING SERVICE SPACE | 0 | | |
| ASSEMBLY SEAT & SERV | 0 | DINING FOOD SERVICE | 0 | TOTAL | 0 |
| EXHIBITION & SERVICE | 0 | 0 TOTAL | 0 | | |
| 0 TOTAL | 0 | RESIDENTIAL FACILITIES-INACTIVE | | | |
| LIBRARIES | 0 | INACTIVE-ASSIGNABLE | 0 | | |
| LIBRARY COLLECTION SPACE | 0 | INACTIVE-UNUSABLE | 0 | | |
| LIBRARY & STUDY SEATING | 0 | INACTIVE-ALTER/CONVER | 0 | TOTAL | 0 |
| LIBRARY SERVICES | 0 | | | | |
| LIBRARY ADMINISTRATION | 0 | 0 TOTAL | 0 | | |
| 0 TOTAL | 0 | BUILDING SERVICE RESIDENTIAL | | TOTAL | 637 |
| STUDENT & FACULTY ACTIVITIES | 0 | RESIDENTIAL ASSIGNABLE | | SUB-TOTAL | 91,180 |
| STUDENT ACT RECREATION | 0 | NON-ASSIGNABLE FROM RESIDENTIAL | | | |
| STUDENT LOUNGE SPACE | 0 | CIRCULATION | 20,787 | | |
| FAC & STAFF LOUNGE SPACE | 0 | MECHANICAL | 2,868 | TOTAL | 23,655 |
| STUDENT ORG SPACE | 0 | RESIDENTIAL | | SUB-TOTAL | 114,835 |
| MERCHANDIZING SPACE | 0 | PARKING FACILITIES | | | |
| AUX FOOD SPACE & SERVICE | 0 | PARKING FACILITY PAR | 0 | | |
| STUD ACTIVITIES SERVICE | 1,221 | SURFACE PARKING (PER) | 0 | | |
| 1,221 TOTAL | 1,221 | SURFACE PARKING (TEMP) | 0 | | |
| STUDENT HEALTH SERVICES | 0 | LEASED PARKING | 0 | TOTAL | 0 |
| INFIR EXPR & TREAT SPACE | 0 | | | | |
| INFIR SERV & ADMIN SPACE | 0 | 0 TOTAL | 0 | | |
| 0 TOTAL | 0 | BUILDING TOTAL | | | 116,056 |

STATE UNIVERSITY OF NEW YORK
INVENTORY AND SPACE MANAGEMENT ANALYSIS

CAMPUS 28230 SUNY OSHEGO
BLDG SEM-28

PHYSICAL SPACE INVENTORY (PSI)
FUNCTIONAL CATEGORY - NET AREA BY BUILDING

REQUESTED SELECTION: DESIGNATED COLLEGES
HAVING STATUS CODES OF CNAU

REPORT NO. : PSFUNCT-A

PRODUCED : 04/30/98

PAGE : 49

| | | | | | |
|-------------------------------|---|-------|---------------------------------|-------|-------------|
| CLASSROOM FACILITIES | | | M & O CENTRAL SERVICES | | |
| CLASSROOMS & SERVICE | 0 | | CENTRAL COMMISSARY | 0 | |
| LECT HALLS & SERVICE | 0 | 0 | CENTRAL SHOPS | 0 | |
| | 0 | TOTAL | CENTRAL STORAGE | 0 | |
| | | | CENTRAL VEHICLE STORAGE | 0 | |
| INSTRUCTIONAL DEPT FACILITIES | | | ADMINISTRATION SERVICES | 0 | 0 |
| CLASS LABS & SERVICE | 0 | | | | |
| IND STUDY LABS & SERVICE | 0 | | BUILDING SERVICES | | TOTAL 150 |
| RSCH & SUPPORT | 0 | | | | |
| OFFICES & CONF ROOMS | 0 | | GENERAL ADMINISTRATION | | |
| GENERAL & SPECIAL USE | 0 | 0 | OFFICES & SERVICE | 0 | |
| | 0 | TOTAL | CONFERENCE ROOMS & SERV | 0 | 0 |
| | | | | | |
| HEALTH & PHYSICAL EDUCATION | | | INACTIVE SPACE | | |
| HPE ACTIVITY SPACES | 0 | | INACTIVE-ASSIGNABLE | 0 | |
| HPE SPECTATOR SEATING | 0 | | INACTIVE-UNUSABLE | 0 | |
| HPE SERVICES | 0 | 0 | INACTIVE-ALTER/CONVER | 0 | 0 |
| | 0 | TOTAL | | | |
| | | | NON-RESIDENTIAL | | |
| ELECTRONIC DATA PROCESSING | | | ASSIGNABLE | | |
| EDP PROD FACILITIES | 0 | | NON-ASSIGNABLE FROM NON-RESID | | |
| EDP PROD SERVICE | 0 | | | | |
| EDP ADMINISTRATION | 0 | 0 | CIRCULATION | 0 | |
| | 0 | TOTAL | MECHANICAL | 1,560 | TOTAL 1,560 |
| | | | | | |
| INSTRUCTIONAL RESOURCES | | | NON-RESIDENTIAL | | |
| IRC PROD FACILITIES | 0 | | RESIDENTIAL FACILITIES-HOUSING | | |
| IRC PROD SERVICE | 0 | | DORM ROOMS | 0 | |
| IRC ADMINISTRATION | 0 | 0 | DORM RECREATION | 0 | |
| | 0 | TOTAL | APARTMENT | 0 | |
| | | | HOUSE | 0 | |
| ORGANIZED ACTIVITY UNITS | | TOTAL | DORM SERVICE | 0 | |
| | | 0 | DORM ADMINISTRATION | 0 | TOTAL 0 |
| ORGANIZED RESEARCH UNITS | | TOTAL | | | |
| | | 0 | RESIDENTIAL FACILITIES-DINING | | |
| PUBLIC SERVICE UNITS | | TOTAL | DINING LOUNGE SPACE | 0 | |
| | | 0 | DINING SERVICE SPACE | 0 | |
| ASSEMBLY AND EXHIBITION | | | DINING FOOD SERVICE | 0 | TOTAL 0 |
| ASSEMBLY SEAT & SERV | 0 | | | | |
| EXHIBITION & SERVICE | 0 | 0 | RESIDENTIAL FACILITIES-INACTIVE | | |
| | 0 | TOTAL | INACTIVE-ASSIGNABLE | 0 | |
| | | | INACTIVE-UNUSABLE | 0 | |
| LIBRARIES | | | INACTIVE-ALTER/CONVER | 0 | TOTAL 0 |
| LIBRARY COLLECTION SPACE | 0 | | | | |
| LIBRARY & STUDY SEATING | 0 | | BUILDING SERVICE RESIDENTIAL | | |
| LIBRARY SERVICES | 0 | | ASSIGNABLE | | |
| LIBRARY ADMINISTRATION | 0 | 0 | NON-ASSIGNABLE FROM RESIDENTIAL | | |
| | 0 | TOTAL | CIRCULATION | 0 | |
| | | | MECHANICAL | 0 | TOTAL 0 |
| STUDENT & FACULTY ACTIVITIES | | | | | |
| STUDENT ACT RECREATION | 0 | | RESIDENTIAL | | |
| STUDENT LOUNGE SPACE | 0 | | PARKING FACILITIES | | |
| FAC & STAFF LOUNGE SPACE | 0 | | PARKING FACILITY PAR | 0 | |
| STUDENT ORG SPACE | 0 | | SURFACE PARKING (PER) | 0 | |
| MERCHANDIZING SPACE | 0 | | SURFACE PARKING (TEMP) | 0 | |
| AUX FOOD SPACE & SERVICE | 0 | | LEASED PARKING | 0 | TOTAL 0 |
| STUD ACTIVITIES SERVICE | 0 | 0 | | | |
| | 0 | TOTAL | | | |
| | | | BUILDING TOTAL | | 1,710 |
| STUDENT HEALTH SERVICES | | | | | |
| INFIR EXPR & TREAT SPACE | 0 | | | | |
| INFIR SERV & ADMIN SPACE | 0 | 0 | | | |
| | 0 | TOTAL | | | |

STATE UNIVERSITY OF NEW YORK
INVENTORY AND SPACE MANAGEMENT ANALYSIS

CAMPUS 28230 SUNY OSHEGO
BLDG SLHL-1

PHYSICAL SPACE INVENTORY (PSI)
FUNCTIONAL CATEGORY - NET AREA BY BUILDING

REQUESTED SELECTION: DESIGNATED COLLEGES
HAVING STATUS CODES OF CNAU

REPORT NO. : PSFUNCT-A

PRODUCED : 04/30/98

PAGE : 50

| | | | | | |
|-------------------------------|---|-------|---------------------------------|---|---------------|
| CLASSROOM FACILITIES | | | M & O CENTRAL SERVICES | | |
| CLASSROOMS & SERVICE | 0 | | CENTRAL COMMISSARY | 0 | |
| LECT HALLS & SERVICE | 0 | 0 | CENTRAL SHOPS | 0 | |
| | 0 | TOTAL | CENTRAL STORAGE | 0 | |
| | | | CENTRAL VEHICLE STORAGE | 0 | |
| INSTRUCTIONAL DEPT FACILITIES | | | ADMINISTRATION SERVICES | 0 | 0 |
| CLASS LABS & SERVICE | 0 | | | | |
| IND STUDY LABS & SERVICE | 0 | | BUILDING SERVICES | | TOTAL 0 |
| RSCH & SUPPORT | 0 | | | | |
| OFFICES & CONF ROOMS | 0 | | GENERAL ADMINISTRATION | | |
| GENERAL & SPECIAL USE | 0 | 0 | OFFICES & SERVICE | 0 | |
| | 0 | TOTAL | CONFERENCE ROOMS & SERV | 0 | 0 |
| | | | | | |
| HEALTH & PHYSICAL EDUCATION | | | INACTIVE SPACE | | |
| HPE ACTIVITY SPACES | 0 | | INACTIVE-ASSIGNABLE | 0 | |
| HPE SPECTATOR SEATING | 0 | | INACTIVE-UNUSABLE | 0 | |
| HPE SERVICES | 0 | 0 | INACTIVE-ALTER/CONVER | 0 | 107,290 |
| | 0 | TOTAL | | | TOTAL 107,290 |
| | | | NON-RESIDENTIAL | | |
| ELECTRONIC DATA PROCESSING | | | ASSIGNABLE | | |
| EDP PROD FACILITIES | 0 | | NON-ASSIGNABLE FROM NON-RESID | | |
| EDP PROD SERVICE | 0 | | CIRCULATION | 0 | |
| EDP ADMINISTRATION | 0 | 0 | MECHANICAL | 0 | TOTAL 0 |
| | 0 | TOTAL | | | |
| | | | NON-RESIDENTIAL | | |
| INSTRUCTIONAL RESOURCES | | | RESIDENTIAL FACILITIES-HOUSING | | |
| IRC PROD FACILITIES | 0 | | DORM ROOMS | 0 | |
| IRC PROD SERVICE | 0 | | DORM RECREATION | 0 | |
| IRC ADMINISTRATION | 0 | 0 | APARTMENT | 0 | |
| | 0 | TOTAL | HOUSE | 0 | |
| | | | DORM SERVICE | 0 | |
| ORGANIZED ACTIVITY UNITS | | TOTAL | DORM ADMINISTRATION | 0 | TOTAL 0 |
| | | 0 | | | |
| ORGANIZED RESEARCH UNITS | | TOTAL | RESIDENTIAL FACILITIES-DINING | | |
| | | 0 | DINING LOUNGE SPACE | 0 | |
| PUBLIC SERVICE UNITS | | TOTAL | DINING SERVICE SPACE | 0 | |
| | | 0 | DINING FOOD SERVICE | 0 | TOTAL 0 |
| ASSEMBLY AND EXHIBITION | | | | | |
| ASSEMBLY SEAT & SERV | 0 | | RESIDENTIAL FACILITIES-INACTIVE | | |
| EXHIBITION & SERVICE | 0 | 0 | INACTIVE-ASSIGNABLE | 0 | |
| | 0 | TOTAL | INACTIVE-UNUSABLE | 0 | |
| | | | INACTIVE-ALTER/CONVER | 0 | TOTAL 0 |
| LIBRARIES | | | | | |
| LIBRARY COLLECTION SPACE | 0 | | BUILDING SERVICE RESIDENTIAL | | |
| LIBRARY & STUDY SEATING | 0 | | ASSIGNABLE | | |
| LIBRARY SERVICES | 0 | | NON-ASSIGNABLE FROM RESIDENTIAL | | |
| LIBRARY ADMINISTRATION | 0 | 0 | CIRCULATION | 0 | |
| | 0 | TOTAL | MECHANICAL | 0 | TOTAL 0 |
| | | | | | |
| STUDENT & FACULTY ACTIVITIES | | | RESIDENTIAL | | |
| STUDENT ACT RECREATION | 0 | | PARKING FACILITIES | | |
| STUDENT LOUNGE SPACE | 0 | | PARKING FACILITY PAR | 0 | |
| FAC & STAFF LOUNGE SPACE | 0 | | SURFACE PARKING (PER) | 0 | |
| STUDENT ORG SPACE | 0 | | SURFACE PARKING (TEMP) | 0 | |
| MERCHANDIZING SPACE | 0 | | LEASED PARKING | 0 | TOTAL 0 |
| AUX FOOD SPACE & SERVICE | 0 | | | | |
| STUD ACTIVITIES SERVICE | 0 | 0 | | | |
| | 0 | TOTAL | | | |
| | | | BUILDING TOTAL | | 107,290 |
| STUDENT HEALTH SERVICES | | | | | |
| INFIR EXPR & TREAT SPACE | 0 | | | | |
| INFIR SERV & ADMIN SPACE | 0 | 0 | | | |
| | 0 | TOTAL | | | |

STATE UNIVERSITY OF NEW YORK
INVENTORY AND SPACE MANAGEMENT ANALYSIS

CAMPUS 28230 SUNY OSHEGO
BLDG SNY-18

PHYSICAL SPACE INVENTORY (PSI)
FUNCTIONAL CATEGORY - NET AREA BY BUILDING

REQUESTED SELECTION: DESIGNATED COLLEGES
HAVING STATUS CODES OF CNAU

REPORT NO. : PSFUNCT-A

PRODUCED : 04/30/98

PAGE : 51

| | | | |
|-------------------------------|--------|-------|--------|
| CLASSROOM FACILITIES | | | |
| CLASSROOMS & SERVICE | 11,339 | | |
| LECT HALLS & SERVICE | 7,757 | TOTAL | 19,096 |
| INSTRUCTIONAL DEPT FACILITIES | | | |
| CLASS LABS & SERVICE | 31,522 | | |
| IND STUDY LABS & SERVICE | 5,560 | | |
| RSCH & SUPPORT | 3,867 | | |
| OFFICES & CONF ROOMS | 12,850 | | |
| GENERAL & SPECIAL USE | 7,906 | TOTAL | 61,705 |
| HEALTH & PHYSICAL EDUCATION | | | |
| HPE ACTIVITY SPACES | 0 | | |
| HPE SPECTATOR SEATING | 0 | | |
| HPE SERVICES | 0 | TOTAL | 0 |
| ELECTRONIC DATA PROCESSING | | | |
| EDP PROD FACILITIES | 3,756 | | |
| EDP PROD SERVICE | 0 | | |
| EDP ADMINISTRATION | 0 | TOTAL | 3,756 |
| INSTRUCTIONAL RESOURCES | | | |
| IRC PROD FACILITIES | 0 | | |
| IRC PROD SERVICE | 0 | | |
| IRC ADMINISTRATION | 0 | TOTAL | 0 |
| ORGANIZED ACTIVITY UNITS | | TOTAL | 0 |
| ORGANIZED RESEARCH UNITS | | TOTAL | 379 |
| PUBLIC SERVICE UNITS | | TOTAL | 0 |
| ASSEMBLY AND EXHIBITION | | | |
| ASSEMBLY SEAT & SERV | 0 | | |
| EXHIBITION & SERVICE | 0 | TOTAL | 0 |
| LIBRARIES | | | |
| LIBRARY COLLECTION SPACE | 0 | | |
| LIBRARY & STUDY SEATING | 0 | | |
| LIBRARY SERVICES | 340 | | |
| LIBRARY ADMINISTRATION | 0 | TOTAL | 340 |
| STUDENT & FACULTY ACTIVITIES | | | |
| STUDENT ACT RECREATION | 0 | | |
| STUDENT LOUNGE SPACE | 836 | | |
| FAC & STAFF LOUNGE SPACE | 1,188 | | |
| STUDENT ORG SPACE | 0 | | |
| MERCHANDIZING SPACE | 0 | | |
| AUX FOOD SPACE & SERVICE | 431 | | |
| STUD ACTIVITIES SERVICE | 0 | TOTAL | 2,455 |
| STUDENT HEALTH SERVICES | | | |
| INFIR EXPR & TREAT SPACE | 0 | | |
| INFIR SERV & ADMIN SPACE | 0 | TOTAL | 0 |

| | | | |
|---------------------------------|--------|-----------|---------|
| M & O CENTRAL SERVICES | | | |
| CENTRAL COMMISSARY | 0 | | |
| CENTRAL SHOPS | 0 | | |
| CENTRAL STORAGE | 0 | | |
| CENTRAL VEHICLE STORAGE | 0 | | |
| ADMINISTRATION SERVICES | 0 | TOTAL | 0 |
| BUILDING SERVICES | | TOTAL | 4,049 |
| GENERAL ADMINISTRATION | | | |
| OFFICES & SERVICE | 0 | | |
| CONFERENCE ROOMS & SERV | 1,423 | TOTAL | 1,423 |
| INACTIVE SPACE | | | |
| INACTIVE-ASSIGNABLE | 0 | | |
| INACTIVE-UNUSABLE | 0 | | |
| INACTIVE-ALTER/CONVER | 0 | TOTAL | 0 |
| NON-RESIDENTIAL ASSIGNABLE | | SUB-TOTAL | 93,203 |
| NON-ASSIGNABLE FROM NON-RESID | | | |
| CIRCULATION | 25,205 | TOTAL | 37,526 |
| MECHANICAL | 12,321 | SUB-TOTAL | 130,729 |
| NON-RESIDENTIAL | | | |
| RESIDENTIAL FACILITIES-HOUSING | | | |
| DORM ROOMS | 0 | | |
| DORM RECREATION | 0 | | |
| APARTMENT | 0 | | |
| HOUSE | 0 | | |
| DORM SERVICE | 0 | | |
| DORM ADMINISTRATION | 0 | TOTAL | 0 |
| RESIDENTIAL FACILITIES-DINING | | | |
| DINING LOUNGE SPACE | 0 | | |
| DINING SERVICE SPACE | 0 | | |
| DINING FOOD SERVICE | 0 | TOTAL | 0 |
| RESIDENTIAL FACILITIES-INACTIVE | | | |
| INACTIVE-ASSIGNABLE | 0 | | |
| INACTIVE-UNUSABLE | 0 | | |
| INACTIVE-ALTER/CONVER | 0 | TOTAL | 0 |
| BUILDING SERVICE RESIDENTIAL | | TOTAL | 0 |
| RESIDENTIAL ASSIGNABLE | | SUB-TOTAL | 0 |
| NON-ASSIGNABLE FROM RESIDENTIAL | | | |
| CIRCULATION | 0 | | |
| MECHANICAL | 0 | TOTAL | 0 |
| RESIDENTIAL | | SUB-TOTAL | 0 |
| PARKING FACILITIES | | | |
| PARKING FACILITY PAR | 0 | | |
| SURFACE PARKING (PER) | 0 | | |
| SURFACE PARKING (TEMP) | 0 | | |
| LEASED PARKING | 0 | TOTAL | 0 |
| BUILDING TOTAL | | | 130,729 |

STATE UNIVERSITY OF NEW YORK
INVENTORY AND SPACE MANAGEMENT ANALYSIS

CAMPUS 28230 SUNY OSHEGO
BLDG STOR

PHYSICAL SPACE INVENTORY (PSI)
FUNCTIONAL CATEGORY - NET AREA BY BUILDING

REQUESTED SELECTION: DESIGNATED COLLEGES
HAVING STATUS CODES OF CNAU

REPORT NO. : PSFUNCT-A

PRODUCED : 04/30/98

PAGE : 52

| | | | |
|-------------------------------|---|-------|---|
| CLASSROOM FACILITIES | | | |
| CLASSROOMS & SERVICE | 0 | | |
| LECT HALLS & SERVICE | 0 | TOTAL | 0 |
| INSTRUCTIONAL DEPT FACILITIES | | | |
| CLASS LABS & SERVICE | 0 | | |
| IND STUDY LABS & SERVICE | 0 | | |
| RSCH & SUPPORT | 0 | | |
| OFFICES & CONF ROOMS | 0 | | |
| GENERAL & SPECIAL USE | 0 | TOTAL | 0 |
| HEALTH & PHYSICAL EDUCATION | | | |
| HPE ACTIVITY SPACES | 0 | | |
| HPE SPECTATOR SEATING | 0 | | |
| HPE SERVICES | 0 | TOTAL | 0 |
| ELECTRONIC DATA PROCESSING | | | |
| EDP PROD FACILITIES | 0 | | |
| EDP PROD SERVICE | 0 | | |
| EDP ADMINISTRATION | 0 | TOTAL | 0 |
| INSTRUCTIONAL RESOURCES | | | |
| IRC PROD FACILITIES | 0 | | |
| IRC PROD SERVICE | 0 | | |
| IRC ADMINISTRATION | 0 | TOTAL | 0 |
| ORGANIZED ACTIVITY UNITS | | TOTAL | 0 |
| ORGANIZED RESEARCH UNITS | | TOTAL | 0 |
| PUBLIC SERVICE UNITS | | TOTAL | 0 |
| ASSEMBLY AND EXHIBITION | | | |
| ASSEMBLY SEAT & SERV | 0 | | |
| EXHIBITION & SERVICE | 0 | TOTAL | 0 |
| LIBRARIES | | | |
| LIBRARY COLLECTION SPACE | 0 | | |
| LIBRARY & STUDY SEATING | 0 | | |
| LIBRARY SERVICES | 0 | | |
| LIBRARY ADMINISTRATION | 0 | TOTAL | 0 |
| STUDENT & FACULTY ACTIVITIES | | | |
| STUDENT ACT RECREATION | 0 | | |
| STUDENT LOUNGE SPACE | 0 | | |
| FAC & STAFF LOUNGE SPACE | 0 | | |
| STUDENT ORG SPACE | 0 | | |
| MERCHANDIZING SPACE | 0 | | |
| AUX FOOD SPACE & SERVICE | 0 | | |
| STUD ACTIVITIES SERVICE | 0 | TOTAL | 0 |
| STUDENT HEALTH SERVICES | | | |
| INFIR EXPR & TREAT SPACE | 0 | | |
| INFIR SERV & ADMIN SPACE | 0 | TOTAL | 0 |

| | | | |
|---------------------------------|---|-----------|----|
| M & O CENTRAL SERVICES | | | |
| CENTRAL COMMISSARY | 0 | | |
| CENTRAL SHOPS | 0 | | |
| CENTRAL STORAGE | 0 | | |
| CENTRAL VEHICLE STORAGE | 0 | | |
| ADMINISTRATION SERVICES | 0 | TOTAL | 0 |
| BUILDING SERVICES | | TOTAL | 90 |
| GENERAL ADMINISTRATION | | | |
| OFFICES & SERVICE | 0 | | |
| CONFERENCE ROOMS & SERV | 0 | TOTAL | 0 |
| INACTIVE SPACE | | | |
| INACTIVE-ASSIGNABLE | 0 | | |
| INACTIVE-UNUSABLE | 0 | | |
| INACTIVE-ALTER/CONVER | 0 | TOTAL | 0 |
| NON-RESIDENTIAL ASSIGNABLE | | SUB-TOTAL | 90 |
| NON-ASSIGNABLE FROM NON-RESID | | | |
| CIRCULATION | 0 | | |
| MECHANICAL | 0 | TOTAL | 0 |
| NON-RESIDENTIAL | | SUB-TOTAL | 90 |
| RESIDENTIAL FACILITIES-HOUSING | | | |
| DORM ROOMS | 0 | | |
| DORM RECREATION | 0 | | |
| APARTMENT | 0 | | |
| HOUSE | 0 | | |
| DORM SERVICE | 0 | | |
| DORM ADMINISTRATION | 0 | TOTAL | 0 |
| RESIDENTIAL FACILITIES-DINING | | | |
| DINING LOUNGE SPACE | 0 | | |
| DINING SERVICE SPACE | 0 | | |
| DINING FOOD SERVICE | 0 | TOTAL | 0 |
| RESIDENTIAL FACILITIES-INACTIVE | | | |
| INACTIVE-ASSIGNABLE | 0 | | |
| INACTIVE-UNUSABLE | 0 | | |
| INACTIVE-ALTER/CONVER | 0 | TOTAL | 0 |
| BUILDING SERVICE RESIDENTIAL | | TOTAL | 0 |
| RESIDENTIAL ASSIGNABLE | | SUB-TOTAL | 0 |
| NON-ASSIGNABLE FROM RESIDENTIAL | | | |
| CIRCULATION | 0 | | |
| MECHANICAL | 0 | TOTAL | 0 |
| RESIDENTIAL | | SUB-TOTAL | 0 |
| PARKING FACILITIES | | | |
| PARKING FACILITY PAR | 0 | | |
| SURFACE PARKING (PER) | 0 | | |
| SURFACE PARKING (TEMP) | 0 | | |
| LEASED PARKING | 0 | TOTAL | 0 |
| BUILDING TOTAL | | | 90 |

STATE UNIVERSITY OF NEW YORK
INVENTORY AND SPACE MANAGEMENT ANALYSIS

CAMPUS 28230 SUNY OSWEGO
BLDG SURPAR

PHYSICAL SPACE INVENTORY (PSI)
FUNCTIONAL CATEGORY - NET AREA BY BUILDING

REQUESTED SELECTION: DESIGNATED COLLEGES
HAVING STATUS CODES OF CNAU

REPORT NO. : PSFUNCT-A

PRODUCED : 04/30/98

PAGE : 53

| CLASSROOM FACILITIES | | | M & O CENTRAL SERVICES | | |
|-------------------------------|---|---------|---------------------------------|-------|-------------|
| CLASSROOMS & SERVICE | 0 | | CENTRAL COMMISSARY | 0 | |
| LECT HALLS & SERVICE | 0 | TOTAL 0 | CENTRAL SHOPS | 0 | |
| | | | CENTRAL STORAGE | 0 | |
| INSTRUCTIONAL DEPT FACILITIES | 0 | | CENTRAL VEHICLE STORAGE | 0 | |
| CLASS LABS & SERVICE | 0 | | ADMINISTRATION SERVICES | 0 | TOTAL 0 |
| IND STUDY LABS & SERVICE | 0 | | | | |
| RSCH & SUPPORT | 0 | | BUILDING SERVICES | | TOTAL 0 |
| OFFICES & CONF ROOMS | 0 | | | | |
| GENERAL & SPECIAL USE | 0 | TOTAL 0 | GENERAL ADMINISTRATION | | |
| | | | OFFICES & SERVICE | 0 | |
| HEALTH & PHYSICAL EDUCATION | 0 | | CONFERENCE ROOMS & SERV | 0 | TOTAL 0 |
| HPE ACTIVITY SPACES | 0 | | | | |
| HPE SPECTATOR SEATING | 0 | | INACTIVE SPACE | | |
| HPE SERVICES | 0 | TOTAL 0 | INACTIVE-ASSIGNABLE | 0 | |
| | | | INACTIVE-UNUSABLE | 0 | |
| ELECTRONIC DATA PROCESSING | 0 | | INACTIVE-ALTER/CONVER | 0 | TOTAL 0 |
| EDP PROD FACILITIES | 0 | | NON-RESIDENTIAL ASSIGNABLE | 0 | SUB-TOTAL 0 |
| EDP PROD SERVICE | 0 | | NON-ASSIGNABLE FROM NON-RESID | 0 | |
| EDP ADMINISTRATION | 0 | TOTAL 0 | CIRCULATION | 0 | |
| | | | MECHANICAL | 0 | TOTAL 0 |
| INSTRUCTIONAL RESOURCES | 0 | | NON-RESIDENTIAL | 0 | SUB-TOTAL 0 |
| IRC PROD FACILITIES | 0 | | RESIDENTIAL FACILITIES-HOUSING | | |
| IRC PROD SERVICE | 0 | | DORM ROOMS | 0 | |
| IRC ADMINISTRATION | 0 | TOTAL 0 | DORM RECREATION | 0 | |
| | | | APARTMENT | 0 | |
| ORGANIZED ACTIVITY UNITS | | TOTAL 0 | HOUSE | 0 | |
| | | | DORM SERVICE | 0 | |
| ORGANIZED RESEARCH UNITS | | TOTAL 0 | DORM ADMINISTRATION | 0 | TOTAL 0 |
| | | | | | |
| PUBLIC SERVICE UNITS | | TOTAL 0 | RESIDENTIAL FACILITIES-DINING | | |
| | | | DINING LOUNGE SPACE | 0 | |
| ASSEMBLY AND EXHIBITION | 0 | | DINING SERVICE SPACE | 0 | |
| ASSEMBLY SEAT & SERV | 0 | | DINING FOOD SERVICE | 0 | TOTAL 0 |
| EXHIBITION & SERVICE | 0 | TOTAL 0 | | | |
| | | | RESIDENTIAL FACILITIES-INACTIVE | | |
| LIBRARIES | 0 | | INACTIVE-ASSIGNABLE | 0 | |
| LIBRARY COLLECTION SPACE | 0 | | INACTIVE-UNUSABLE | 0 | |
| LIBRARY & STUDY SEATING | 0 | | INACTIVE-ALTER/CONVER | 0 | TOTAL 0 |
| LIBRARY SERVICES | 0 | | | | |
| LIBRARY ADMINISTRATION | 0 | TOTAL 0 | BUILDING SERVICE RESIDENTIAL | | TOTAL 0 |
| | | | RESIDENTIAL ASSIGNABLE | | SUB-TOTAL 0 |
| STUDENT & FACULTY ACTIVITIES | 0 | | NON-ASSIGNABLE FROM RESIDENTIAL | | |
| STUDENT ACT RECREATION | 0 | | CIRCULATION | 0 | |
| STUDENT LOUNGE SPACE | 0 | | MECHANICAL | 0 | TOTAL 0 |
| FAC & STAFF LOUNGE SPACE | 0 | | | | |
| STUDENT ORG SPACE | 0 | | RESIDENTIAL | | SUB-TOTAL 0 |
| MERCHANDIZING SPACE | 0 | | PARKING FACILITIES | | |
| AUX FOOD SPACE & SERVICE | 0 | | PARKING FACILITY PAR | 0 | |
| STUD ACTIVITIES SERVICE | 0 | TOTAL 0 | SURFACE PARKING (PER) | 3,921 | |
| | | | SURFACE PARKING (TEMP) | 0 | |
| STUDENT HEALTH SERVICES | 0 | | LEASED PARKING | 0 | TOTAL 3,921 |
| INFIR EXPR & TREAT SPACE | 0 | | | | |
| INFIR SERV & ADMIN SPACE | 0 | TOTAL 0 | BUILDING TOTAL | | 0 |

STATE UNIVERSITY OF NEW YORK
INVENTORY AND SPACE MANAGEMENT ANALYSIS

CAMPUS 28230 SUNY OSWEGO
BLDG SW-3

PHYSICAL SPACE INVENTORY (PSI)
FUNCTIONAL CATEGORY - NET AREA BY BUILDING

REQUESTED SELECTION: DESIGNATED COLLEGES
HAVING STATUS CODES OF CNAU

REPORT NO. : PSFUNCT-A

PRODUCED : 04/30/98

PAGE : 54

| CLASSROOM FACILITIES | | | M & O CENTRAL SERVICES | | |
|-------------------------------|--------|--------------|---------------------------------|--------|-------------------|
| CLASSROOMS & SERVICE | 11,219 | | CENTRAL COMMISSARY | 0 | |
| LECT HALLS & SERVICE | 0 | TOTAL 11,219 | CENTRAL SHOPS | 0 | |
| | | | CENTRAL STORAGE | 0 | |
| INSTRUCTIONAL DEPT FACILITIES | 2,687 | | CENTRAL VEHICLE STORAGE | 0 | |
| CLASS LABS & SERVICE | 1,174 | | ADMINISTRATION SERVICES | 542 | TOTAL 542 |
| IND STUDY LABS & SERVICE | 935 | | | | |
| RSCH & SUPPORT | 14,843 | | BUILDING SERVICES | | TOTAL 3,985 |
| OFFICES & CONF ROOMS | 0 | | | | |
| GENERAL & SPECIAL USE | 0 | TOTAL 19,639 | GENERAL ADMINISTRATION | | |
| | | | OFFICES & SERVICE | 186 | |
| HEALTH & PHYSICAL EDUCATION | 11,090 | | CONFERENCE ROOMS & SERV | 0 | TOTAL 186 |
| HPE ACTIVITY SPACES | 0 | | | | |
| HPE SPECTATOR SEATING | 0 | | INACTIVE SPACE | | |
| HPE SERVICES | 0 | TOTAL 11,090 | INACTIVE-ASSIGNABLE | 0 | |
| | | | INACTIVE-UNUSABLE | 0 | |
| ELECTRONIC DATA PROCESSING | 0 | | INACTIVE-ALTER/CONVER | 0 | TOTAL 0 |
| EDP PROD FACILITIES | 0 | | NON-RESIDENTIAL ASSIGNABLE | 0 | SUB-TOTAL 66,324 |
| EDP PROD SERVICE | 0 | | NON-ASSIGNABLE FROM NON-RESID | 0 | |
| EDP ADMINISTRATION | 0 | TOTAL 0 | CIRCULATION | 19,113 | |
| | | | MECHANICAL | 63,082 | TOTAL 82,195 |
| INSTRUCTIONAL RESOURCES | 145 | | NON-RESIDENTIAL | 0 | SUB-TOTAL 148,519 |
| IRC PROD FACILITIES | 142 | | RESIDENTIAL FACILITIES-HOUSING | | |
| IRC PROD SERVICE | 0 | TOTAL 287 | DORM ROOMS | 0 | |
| IRC ADMINISTRATION | 0 | | DORM RECREATION | 0 | |
| | | | APARTMENT | 0 | |
| ORGANIZED ACTIVITY UNITS | | TOTAL 7,978 | HOUSE | 0 | |
| | | | DORM SERVICE | 0 | |
| ORGANIZED RESEARCH UNITS | | TOTAL 0 | DORM ADMINISTRATION | 0 | TOTAL 0 |
| | | | | | |
| PUBLIC SERVICE UNITS | | TOTAL 7,248 | RESIDENTIAL FACILITIES-DINING | | |
| | | | DINING LOUNGE SPACE | 0 | |
| ASSEMBLY AND EXHIBITION | 0 | | DINING SERVICE SPACE | 0 | |
| ASSEMBLY SEAT & SERV | 0 | | DINING FOOD SERVICE | 0 | TOTAL 0 |
| EXHIBITION & SERVICE | 0 | TOTAL 0 | | | |
| | | | RESIDENTIAL FACILITIES-INACTIVE | | |
| LIBRARIES | 0 | | INACTIVE-ASSIGNABLE | 0 | |
| LIBRARY COLLECTION SPACE | 0 | | INACTIVE-UNUSABLE | 0 | |
| LIBRARY & STUDY SEATING | 0 | | INACTIVE-ALTER/CONVER | 0 | TOTAL 0 |
| LIBRARY SERVICES | 0 | | | | |
| LIBRARY ADMINISTRATION | 0 | TOTAL 0 | BUILDING SERVICE RESIDENTIAL | | TOTAL 0 |
| | | | RESIDENTIAL ASSIGNABLE | | SUB-TOTAL 0 |
| STUDENT & FACULTY ACTIVITIES | 0 | | NON-ASSIGNABLE FROM RESIDENTIAL | | |
| STUDENT ACT RECREATION | 0 | | CIRCULATION | 0 | |
| STUDENT LOUNGE SPACE | 0 | | MECHANICAL | 0 | TOTAL 0 |
| FAC & STAFF LOUNGE SPACE | 480 | | | | |
| STUDENT ORG SPACE | 350 | | RESIDENTIAL | | SUB-TOTAL 0 |
| MERCHANDIZING SPACE | 0 | | PARKING FACILITIES | | |
| AUX FOOD SPACE & SERVICE | 240 | | PARKING FACILITY PAR | 0 | |
| STUD ACTIVITIES SERVICE | 3,080 | TOTAL 4,150 | SURFACE PARKING (PER) | 0 | |
| | | | SURFACE PARKING (TEMP) | 0 | |
| STUDENT HEALTH SERVICES | 0 | | LEASED PARKING | 0 | TOTAL 0 |
| INFIR EXPR & TREAT SPACE | 0 | | | | |
| INFIR SERV & ADMIN SPACE | 0 | TOTAL 0 | BUILDING TOTAL | | 148,519 |

STATE UNIVERSITY OF NEW YORK
INVENTORY AND SPACE MANAGEMENT ANALYSIS

CAMPUS 28230 SUNY OSWEGO
BLDG TRNSH

PHYSICAL SPACE INVENTORY (PSI)
FUNCTIONAL CATEGORY - NET AREA BY BUILDING

REQUESTED SELECTION: DESIGNATED COLLEGES
HAVING STATUS CODES OF CMAU

REPORT NO. : PSFUNCT-A

PRODUCED : 04/30/98

PAGE : 55

| CLASSROOM FACILITIES | | | M & O CENTRAL SERVICES | | |
|-------------------------------|-----|-----------|---------------------------------|---|---------------|
| CLASSROOMS & SERVICE | 0 | | CENTRAL COMMISSARY | 0 | |
| LECT HALLS & SERVICE | 0 | TOTAL 0 | CENTRAL SHOPS | 0 | |
| | | | CENTRAL STORAGE | 0 | |
| INSTRUCTIONAL DEPT FACILITIES | | | CENTRAL VEHICLE STORAGE | 0 | |
| CLASS LABS & SERVICE | 0 | | ADMINISTRATION SERVICES | 0 | TOTAL 0 |
| IND STUDY LABS & SERVICE | 0 | | | | |
| RSCH & SUPPORT | 0 | | BUILDING SERVICES | | TOTAL 0 |
| OFFICES & CONF ROOMS | 0 | | | | |
| GENERAL & SPECIAL USE | 0 | TOTAL 0 | GENERAL ADMINISTRATION | | |
| | | | OFFICES & SERVICE | 0 | |
| HEALTH & PHYSICAL EDUCATION | | | CONFERENCE ROOMS & SERV | 0 | TOTAL 0 |
| HPE ACTIVITY SPACES | 0 | | | | |
| HPE SPECTATOR SEATING | 0 | | INACTIVE SPACE | | |
| HPE SERVICES | 0 | TOTAL 0 | INACTIVE-ASSIGNABLE | 0 | |
| | | | INACTIVE-UNUSABLE | 0 | |
| ELECTRONIC DATA PROCESSING | | | INACTIVE-ALTER/CONVER | 0 | TOTAL 0 |
| EDP PROD FACILITIES | 0 | | NON-RESIDENTIAL ASSIGNABLE | | SUB-TOTAL 400 |
| EDP PROD SERVICE | 0 | | NON-ASSIGNABLE FROM NON-RESID | | |
| EDP ADMINISTRATION | 0 | TOTAL 0 | CIRCULATION | 0 | |
| | | | MECHANICAL | 0 | TOTAL 0 |
| INSTRUCTIONAL RESOURCES | | | NON-RESIDENTIAL | | SUB-TOTAL 400 |
| IRC PROD FACILITIES | 0 | | RESIDENTIAL FACILITIES-HOUSING | | |
| IRC PROD SERVICE | 0 | | DORM ROOMS | 0 | |
| IRC ADMINISTRATION | 0 | TOTAL 0 | DORM RECREATION | 0 | |
| | | | APARTMENT | 0 | |
| ORGANIZED ACTIVITY UNITS | | TOTAL 0 | HOUSE | 0 | |
| | | | DORM SERVICE | 0 | |
| ORGANIZED RESEARCH UNITS | | TOTAL 0 | DORM ADMINISTRATION | 0 | TOTAL 0 |
| | | | | | |
| PUBLIC SERVICE UNITS | | TOTAL 0 | RESIDENTIAL FACILITIES-DINING | | |
| ASSEMBLY AND EXHIBITION | | | DINING LOUNGE SPACE | 0 | |
| ASSEMBLY SEAT & SERV | 0 | | DINING SERVICE SPACE | 0 | |
| EXHIBITION & SERVICE | 0 | TOTAL 0 | DINING FOOD SERVICE | 0 | TOTAL 0 |
| | | | | | |
| LIBRARIES | | | RESIDENTIAL FACILITIES-INACTIVE | | |
| LIBRARY COLLECTION SPACE | 0 | | INACTIVE-ASSIGNABLE | 0 | |
| LIBRARY & STUDY SEATING | 0 | | INACTIVE-UNUSABLE | 0 | |
| LIBRARY SERVICES | 0 | | INACTIVE-ALTER/CONVER | 0 | TOTAL 0 |
| LIBRARY ADMINISTRATION | 0 | TOTAL 0 | | | |
| | | | BUILDING SERVICE RESIDENTIAL | | TOTAL 0 |
| STUDENT & FACULTY ACTIVITIES | | | RESIDENTIAL ASSIGNABLE | | SUB-TOTAL 0 |
| STUDENT ACT RECREATION | 400 | | NON-ASSIGNABLE FROM RESIDENTIAL | | |
| STUDENT LOUNGE SPACE | 0 | | CIRCULATION | 0 | |
| FAC & STAFF LOUNGE SPACE | 0 | | MECHANICAL | 0 | TOTAL 0 |
| STUDENT ORG SPACE | 0 | | RESIDENTIAL | | SUB-TOTAL 0 |
| MERCHANDIZING SPACE | 0 | | PARKING FACILITIES | | |
| AUX FOOD SPACE & SERVICE | 0 | | PARKING FACILITY PAR | 0 | |
| STUD ACTIVITIES SERVICE | 0 | TOTAL 400 | SURFACE PARKING (PER) | 0 | |
| | | | SURFACE PARKING (TEMP) | 0 | |
| STUDENT HEALTH SERVICES | | | LEASED PARKING | 0 | TOTAL 0 |
| INFIR EXPR & TREAT SPACE | 0 | | | | |
| INFIR SERV & ADMIN SPACE | 0 | TOTAL 0 | BUILDING TOTAL | | 400 |

STATE UNIVERSITY OF NEW YORK
INVENTORY AND SPACE MANAGEMENT ANALYSIS

CAMPUS 28230 SUNY OSWEGO
BLDG TYL-7

PHYSICAL SPACE INVENTORY (PSI)
FUNCTIONAL CATEGORY - NET AREA BY BUILDING

REQUESTED SELECTION: DESIGNATED COLLEGES
HAVING STATUS CODES OF CMAU

REPORT NO. : PSFUNCT-A

PRODUCED : 04/30/98

PAGE : 56

| CLASSROOM FACILITIES | | | M & O CENTRAL SERVICES | | |
|-------------------------------|--------|--------------|---------------------------------|--------|-------------------|
| CLASSROOMS & SERVICE | 4,993 | | CENTRAL COMMISSARY | 0 | |
| LECT HALLS & SERVICE | 0 | TOTAL 4,993 | CENTRAL SHOPS | 0 | |
| | | | CENTRAL STORAGE | 0 | |
| INSTRUCTIONAL DEPT FACILITIES | | | CENTRAL VEHICLE STORAGE | 0 | |
| CLASS LABS & SERVICE | 25,267 | | ADMINISTRATION SERVICES | 0 | TOTAL 0 |
| IND STUDY LABS & SERVICE | 8,518 | | | | |
| RSCH & SUPPORT | 796 | | BUILDING SERVICES | | TOTAL 2,920 |
| OFFICES & CONF ROOMS | 9,100 | | | | |
| GENERAL & SPECIAL USE | 1,244 | TOTAL 44,925 | GENERAL ADMINISTRATION | | |
| | | | OFFICES & SERVICE | 0 | |
| HEALTH & PHYSICAL EDUCATION | | | CONFERENCE ROOMS & SERV | 0 | TOTAL 0 |
| HPE ACTIVITY SPACES | 0 | | | | |
| HPE SPECTATOR SEATING | 0 | | INACTIVE SPACE | | |
| HPE SERVICES | 0 | TOTAL 0 | INACTIVE-ASSIGNABLE | 0 | |
| | | | INACTIVE-UNUSABLE | 0 | |
| ELECTRONIC DATA PROCESSING | | | INACTIVE-ALTER/CONVER | 0 | TOTAL 0 |
| EDP PROD FACILITIES | 0 | | NON-RESIDENTIAL ASSIGNABLE | | SUB-TOTAL 75,954 |
| EDP PROD SERVICE | 0 | | NON-ASSIGNABLE FROM NON-RESID | | |
| EDP ADMINISTRATION | 0 | TOTAL 0 | CIRCULATION | 30,137 | |
| | | | MECHANICAL | 7,100 | TOTAL 37,237 |
| INSTRUCTIONAL RESOURCES | | | NON-RESIDENTIAL | | SUB-TOTAL 113,191 |
| IRC PROD FACILITIES | 0 | | RESIDENTIAL FACILITIES-HOUSING | | |
| IRC PROD SERVICE | 0 | | DORM ROOMS | 0 | |
| IRC ADMINISTRATION | 0 | TOTAL 0 | DORM RECREATION | 0 | |
| | | | APARTMENT | 0 | |
| ORGANIZED ACTIVITY UNITS | | TOTAL 0 | HOUSE | 0 | |
| | | | DORM SERVICE | 0 | |
| ORGANIZED RESEARCH UNITS | | TOTAL 0 | DORM ADMINISTRATION | 0 | TOTAL 0 |
| | | | | | |
| PUBLIC SERVICE UNITS | | TOTAL 0 | RESIDENTIAL FACILITIES-DINING | | |
| ASSEMBLY AND EXHIBITION | | | DINING LOUNGE SPACE | 0 | |
| ASSEMBLY SEAT & SERV | 17,535 | | DINING SERVICE SPACE | 0 | |
| EXHIBITION & SERVICE | 4,839 | TOTAL 22,374 | DINING FOOD SERVICE | 0 | TOTAL 0 |
| | | | | | |
| LIBRARIES | | | RESIDENTIAL FACILITIES-INACTIVE | | |
| LIBRARY COLLECTION SPACE | 450 | | INACTIVE-ASSIGNABLE | 0 | |
| LIBRARY & STUDY SEATING | 0 | | INACTIVE-UNUSABLE | 0 | |
| LIBRARY SERVICES | 0 | | INACTIVE-ALTER/CONVER | 0 | TOTAL 0 |
| LIBRARY ADMINISTRATION | 0 | TOTAL 450 | | | |
| | | | BUILDING SERVICE RESIDENTIAL | | TOTAL 0 |
| STUDENT & FACULTY ACTIVITIES | | | RESIDENTIAL ASSIGNABLE | | SUB-TOTAL 0 |
| STUDENT ACT RECREATION | 0 | | NON-ASSIGNABLE FROM RESIDENTIAL | | |
| STUDENT LOUNGE SPACE | 186 | | CIRCULATION | 0 | |
| FAC & STAFF LOUNGE SPACE | 106 | | MECHANICAL | 0 | TOTAL 0 |
| STUDENT ORG SPACE | 0 | | RESIDENTIAL | | SUB-TOTAL 0 |
| MERCHANDIZING SPACE | 0 | | PARKING FACILITIES | | |
| AUX FOOD SPACE & SERVICE | 0 | | PARKING FACILITY PAR | 0 | |
| STUD ACTIVITIES SERVICE | 0 | TOTAL 292 | SURFACE PARKING (PER) | 0 | |
| | | | SURFACE PARKING (TEMP) | 0 | |
| STUDENT HEALTH SERVICES | | | LEASED PARKING | 0 | TOTAL 0 |
| INFIR EXPR & TREAT SPACE | 0 | | | | |
| INFIR SERV & ADMIN SPACE | 0 | TOTAL 0 | BUILDING TOTAL | | 113,191 |

STATE UNIVERSITY OF NEW YORK
INVENTORY AND SPACE MANAGEMENT ANALYSIS
CAMPUS 28230 SUNY OSHEGO
BLDG HLR-9

PHYSICAL SPACE INVENTORY (PSI)
FUNCTIONAL CATEGORY - NET AREA BY BUILDING

REPORT NO. : PSFUNCT-A
PRODUCED : 04/30/98
PAGE : 57

REQUESTED SELECTION: DESIGNATED COLLEGES
HAVING STATUS CODES OF CNAU

| | | | | | |
|-------------------------------|--------|--------|------------------------------------|--------|--------|
| CLASSROOM FACILITIES | | | M & O CENTRAL SERVICES | | |
| CLASSROOMS & SERVICE | 2,412 | | CENTRAL COMMISSARY | 0 | |
| LECT HALLS & SERVICE | 0 | 2,412 | CENTRAL SHOPS | 0 | |
| | | | CENTRAL STORAGE | 0 | |
| INSTRUCTIONAL DEPT FACILITIES | | | CENTRAL VEHICLE STORAGE | 0 | |
| CLASS LABS & SERVICE | 29,859 | | ADMINISTRATION SERVICES | 2,239 | 2,239 |
| IND STUDY LABS & SERVICE | 0 | | | | |
| RSCH & SUPPORT | 0 | | BUILDING SERVICES | | 1,864 |
| OFFICES & CONF ROOMS | 1,564 | | | | |
| GENERAL & SPECIAL USE | 2,800 | 34,223 | GENERAL ADMINISTRATION | | |
| | | | OFFICES & SERVICE | 474 | |
| HEALTH & PHYSICAL EDUCATION | | | CONFERENCE ROOMS & SERV | 0 | 474 |
| HPE ACTIVITY SPACES | 0 | | | | |
| HPE SPECTATOR SEATING | 0 | | INACTIVE SPACE | | |
| HPE SERVICES | 0 | 0 | INACTIVE-ASSIGNABLE | 0 | |
| | | | INACTIVE-UNUSABLE | 0 | |
| ELECTRONIC DATA PROCESSING | | | INACTIVE-ALTER/CONVER | 0 | |
| EDP PROD FACILITIES | 0 | | NON-RESIDENTIAL ASSIGNABLE | 0 | 0 |
| EDP PROD SERVICE | 0 | | NON-ASSIGNABLE FROM NON-RESID | 13,678 | |
| EDP ADMINISTRATION | 0 | 0 | CIRCULATION | 5,070 | |
| | | | MECHANICAL | 0 | |
| INSTRUCTIONAL RESOURCES | | | NON-RESIDENTIAL FACILITIES-HOUSING | 5,070 | 18,748 |
| IRC PROD FACILITIES | 0 | | DORM ROOMS | 0 | |
| IRC PROD SERVICE | 0 | | DORM RECREATION | 0 | |
| IRC ADMINISTRATION | 0 | 0 | APARTMENT | 0 | |
| | | | HOUSE | 0 | |
| ORGANIZED ACTIVITY UNITS | | 0 | DORM SERVICE | 0 | |
| ORGANIZED RESEARCH UNITS | | 0 | DORM ADMINISTRATION | 0 | 0 |
| PUBLIC SERVICE UNITS | | 7,785 | | | |
| ASSEMBLY AND EXHIBITION | | | RESIDENTIAL FACILITIES-DINING | | |
| ASSEMBLY SEAT & SERV | 0 | | DINING LOUNGE SPACE | 0 | |
| EXHIBITION & SERVICE | 0 | 0 | DINING SERVICE SPACE | 0 | |
| | | | DINING FOOD SERVICE | 0 | 0 |
| LIBRARIES | | | | | |
| LIBRARY COLLECTION SPACE | 0 | | RESIDENTIAL FACILITIES-INACTIVE | | |
| LIBRARY & STUDY SEATING | 0 | | INACTIVE-ASSIGNABLE | 0 | |
| LIBRARY SERVICES | 0 | | INACTIVE-UNUSABLE | 0 | |
| LIBRARY ADMINISTRATION | 0 | 0 | INACTIVE-ALTER/CONVER | 0 | 0 |
| | | | | | |
| STUDENT & FACULTY ACTIVITIES | | | BUILDING SERVICE RESIDENTIAL | | 0 |
| STUDENT ACT RECREATION | 0 | | RESIDENTIAL ASSIGNABLE | | 0 |
| STUDENT LOUNGE SPACE | 0 | | NON-ASSIGNABLE FROM RESIDENTIAL | | 0 |
| FAC & STAFF LOUNGE SPACE | 244 | | CIRCULATION | 0 | |
| STUDENT ORG SPACE | 0 | | MECHANICAL | 0 | 0 |
| MERCHANDIZING SPACE | 0 | | RESIDENTIAL PARKING FACILITIES | | |
| AUX FOOD SPACE & SERVICE | 0 | | PARKING FACILITY PAR | 0 | |
| STUD ACTIVITIES SERVICE | 0 | 244 | SURFACE PARKING (PER) | 0 | |
| | | | SURFACE PARKING (TEMP) | 0 | |
| STUDENT HEALTH SERVICES | | | LEASED PARKING | 0 | 0 |
| INFIR EXPR & TREAT SPACE | 0 | | | | |
| INFIR SERV & ADMIN SPACE | 0 | 0 | BUILDING TOTAL | | 67,989 |

STATE UNIVERSITY OF NEW YORK
INVENTORY AND SPACE MANAGEMENT ANALYSIS
CAMPUS 28230 SUNY OSHEGO
BLDG MTB-44

PHYSICAL SPACE INVENTORY (PSI)
FUNCTIONAL CATEGORY - NET AREA BY BUILDING

REPORT NO. : PSFUNCT-A
PRODUCED : 04/30/98
PAGE : 58

REQUESTED SELECTION: DESIGNATED COLLEGES
HAVING STATUS CODES OF CNAU

| | | | | | |
|-------------------------------|-----|-----|------------------------------------|--------|--------|
| CLASSROOM FACILITIES | | | M & O CENTRAL SERVICES | | |
| CLASSROOMS & SERVICE | 0 | | CENTRAL COMMISSARY | 0 | |
| LECT HALLS & SERVICE | 0 | 0 | CENTRAL SHOPS | 0 | |
| | | | CENTRAL STORAGE | 0 | |
| INSTRUCTIONAL DEPT FACILITIES | | | CENTRAL VEHICLE STORAGE | 0 | |
| CLASS LABS & SERVICE | 0 | | ADMINISTRATION SERVICES | 82 | 82 |
| IND STUDY LABS & SERVICE | 0 | | | | |
| RSCH & SUPPORT | 0 | | BUILDING SERVICES | | 0 |
| OFFICES & CONF ROOMS | 0 | | | | |
| GENERAL & SPECIAL USE | 0 | 0 | GENERAL ADMINISTRATION | | |
| | | | OFFICES & SERVICE | 0 | |
| HEALTH & PHYSICAL EDUCATION | | | CONFERENCE ROOMS & SERV | 0 | 0 |
| HPE ACTIVITY SPACES | 0 | | | | |
| HPE SPECTATOR SEATING | 0 | | INACTIVE SPACE | | |
| HPE SERVICES | 0 | 0 | INACTIVE-ASSIGNABLE | 0 | |
| | | | INACTIVE-UNUSABLE | 0 | |
| ELECTRONIC DATA PROCESSING | | | INACTIVE-ALTER/CONVER | 0 | 0 |
| EDP PROD FACILITIES | 0 | | NON-RESIDENTIAL ASSIGNABLE | 0 | 555 |
| EDP PROD SERVICE | 0 | | NON-ASSIGNABLE FROM NON-RESID | 0 | |
| EDP ADMINISTRATION | 0 | 0 | CIRCULATION | 0 | |
| | | | MECHANICAL | 0 | 0 |
| INSTRUCTIONAL RESOURCES | | | NON-RESIDENTIAL FACILITIES-HOUSING | | 555 |
| IRC PROD FACILITIES | 0 | | DORM ROOMS | 21,368 | |
| IRC PROD SERVICE | 0 | | DORM RECREATION | 3,073 | |
| IRC ADMINISTRATION | 0 | 0 | APARTMENT | 852 | |
| | | | HOUSE | 0 | |
| ORGANIZED ACTIVITY UNITS | | 0 | DORM SERVICE | 4,072 | |
| ORGANIZED RESEARCH UNITS | | 0 | DORM ADMINISTRATION | 190 | 29,555 |
| PUBLIC SERVICE UNITS | | 0 | | | |
| ASSEMBLY AND EXHIBITION | | | RESIDENTIAL FACILITIES-DINING | | |
| ASSEMBLY SEAT & SERV | 0 | | DINING LOUNGE SPACE | 0 | |
| EXHIBITION & SERVICE | 0 | 0 | DINING SERVICE SPACE | 0 | |
| | | | DINING FOOD SERVICE | 0 | 0 |
| LIBRARIES | | | | | |
| LIBRARY COLLECTION SPACE | 0 | | RESIDENTIAL FACILITIES-INACTIVE | | |
| LIBRARY & STUDY SEATING | 0 | | INACTIVE-ASSIGNABLE | 0 | |
| LIBRARY SERVICES | 0 | | INACTIVE-UNUSABLE | 0 | |
| LIBRARY ADMINISTRATION | 0 | 0 | INACTIVE-ALTER/CONVER | 0 | 0 |
| | | | | | |
| STUDENT & FACULTY ACTIVITIES | | | BUILDING SERVICE RESIDENTIAL | | 818 |
| STUDENT ACT RECREATION | 0 | | RESIDENTIAL ASSIGNABLE | | 30,373 |
| STUDENT LOUNGE SPACE | 0 | | NON-ASSIGNABLE FROM RESIDENTIAL | | |
| FAC & STAFF LOUNGE SPACE | 0 | | CIRCULATION | 9,490 | |
| STUDENT ORG SPACE | 0 | | MECHANICAL | 3,783 | 13,273 |
| MERCHANDIZING SPACE | 0 | | RESIDENTIAL PARKING FACILITIES | | |
| AUX FOOD SPACE & SERVICE | 0 | | PARKING FACILITY PAR | 0 | |
| STUD ACTIVITIES SERVICE | 473 | 473 | SURFACE PARKING (PER) | 0 | |
| | | | SURFACE PARKING (TEMP) | 0 | |
| STUDENT HEALTH SERVICES | | | LEASED PARKING | 0 | 0 |
| INFIR EXPR & TREAT SPACE | 0 | | | | |
| INFIR SERV & ADMIN SPACE | 0 | 0 | BUILDING TOTAL | | 44,201 |

| | | | | | |
|-------------------------------|-------|-----|---------------------------------|---|-----|
| CLASSROOM FACILITIES | | | M & O CENTRAL SERVICES | | |
| CLASSROOMS & SERVICE | 0 | | CENTRAL COMMISSARY | 0 | |
| LECT HALLS & SERVICE | 0 | 0 | CENTRAL SHOPS | 0 | |
| | | | CENTRAL STORAGE | 0 | |
| INSTRUCTIONAL DEPT FACILITIES | 0 | | CENTRAL VEHICLE STORAGE | 0 | |
| CLASS LABS & SERVICE | 0 | | ADMINISTRATION SERVICES | 0 | 0 |
| IND STUDY LABS & SERVICE | 0 | | | | |
| RSCH & SUPPORT | 0 | | BUILDING SERVICES | 0 | 0 |
| OFFICES & CONF ROOMS | 0 | | | | |
| GENERAL & SPECIAL USE | 0 | 0 | GENERAL ADMINISTRATION | 0 | |
| | | | OFFICES & SERVICE | 0 | |
| HEALTH & PHYSICAL EDUCATION | 0 | | CONFERENCE ROOMS & SERV | 0 | 0 |
| HPE ACTIVITY SPACES | 0 | | | | |
| HPE SPECTATOR SEATING | 0 | | INACTIVE SPACE | 0 | |
| HPE SERVICES | 0 | 0 | INACTIVE-ASSIGNABLE | 0 | |
| | | | INACTIVE-UNUSABLE | 0 | |
| ELECTRONIC DATA PROCESSING | 0 | | INACTIVE-ALTER/CONVER | 0 | 0 |
| EDP PROD FACILITIES | 0 | | NON-RESIDENTIAL ASSIGNABLE | 0 | 525 |
| EDP PROD SERVICE | 0 | | NON-ASSIGNABLE FROM NON-RESID | 0 | |
| EDP ADMINISTRATION | 0 | 0 | CIRCULATION | 0 | |
| | | | MECHANICAL | 0 | 0 |
| INSTRUCTIONAL RESOURCES | 0 | | NON-RESIDENTIAL | 0 | 525 |
| IRC PROD FACILITIES | 0 | | RESIDENTIAL FACILITIES-HOUSING | 0 | |
| IRC PROD SERVICE | 0 | | DORM ROOMS | 0 | |
| IRC ADMINISTRATION | 0 | 0 | DORM RECREATION | 0 | |
| | | | APARTMENT | 0 | |
| ORGANIZED ACTIVITY UNITS | TOTAL | 0 | HOUSE | 0 | |
| | | | DORM SERVICE | 0 | |
| ORGANIZED RESEARCH UNITS | TOTAL | 0 | DORM ADMINISTRATION | 0 | 0 |
| | | | | | |
| PUBLIC SERVICE UNITS | TOTAL | 0 | RESIDENTIAL FACILITIES-DINING | 0 | |
| | | | DINING LOUNGE SPACE | 0 | |
| ASSEMBLY AND EXHIBITION | 0 | | DINING SERVICE SPACE | 0 | |
| ASSEMBLY SEAT & SERV | 0 | | DINING FOOD SERVICE | 0 | 0 |
| EXHIBITION & SERVICE | 525 | 525 | | | |
| | | | RESIDENTIAL FACILITIES-INACTIVE | 0 | |
| LIBRARIES | | | INACTIVE-ASSIGNABLE | 0 | |
| LIBRARY COLLECTION SPACE | 0 | | INACTIVE-UNUSABLE | 0 | |
| LIBRARY & STUDY SEATING | 0 | | INACTIVE-ALTER/CONVER | 0 | 0 |
| LIBRARY SERVICES | 0 | | | | |
| LIBRARY ADMINISTRATION | 0 | 0 | BUILDING SERVICE RESIDENTIAL | 0 | 0 |
| | | | RESIDENTIAL ASSIGNABLE | 0 | 0 |
| STUDENT & FACULTY ACTIVITIES | | | NON-ASSIGNABLE FROM RESIDENTIAL | 0 | |
| STUDENT ACT RECREATION | 0 | | CIRCULATION | 0 | |
| STUDENT LOUNGE SPACE | 0 | | MECHANICAL | 0 | 0 |
| FAC & STAFF LOUNGE SPACE | 0 | | | | |
| STUDENT ORG SPACE | 0 | | RESIDENTIAL | 0 | |
| MERCHANDIZING SPACE | 0 | | PARKING FACILITIES | 0 | |
| AUX FOOD SPACE & SERVICE | 0 | | PARKING FACILITY PAR | 0 | |
| STUD ACTIVITIES SERVICE | 0 | 0 | SURFACE PARKING (PER) | 0 | |
| | | | SURFACE PARKING (TEMP) | 0 | |
| STUDENT HEALTH SERVICES | 0 | | LEASED PARKING | 0 | 0 |
| INFIR EXPR & TREAT SPACE | 0 | | | | |
| INFIR SERV & ADMIN SPACE | 0 | 0 | BUILDING TOTAL | | 525 |

**IIC - FUNCTIONAL CATEGORY – SUNYO SUMMARY: NET AREA BY
BUILDING (PSFUNCT– B)**

| CAMPUS | 28230 | SUNY OSWEGO | | OA,OR + PS | IRC | EDP | LIBRARY | STUDNT ACTVTY | STUD HLTH | HPER | GEN ADMIN | ASSEMB +EXHIB | CENT SERVICE | BLDG SERVICE | IN- ACTIVE | ASSIGN NONRES | ASSIGN RESID | GRAND TOTAL |
|--------|-------|-------------|------|---------------|------|--------|---------|------------------|--------------|-------|--------------|------------------|-----------------|-----------------|---------------|------------------|-----------------|----------------|
| BIO-23 | 0 | 0 | 3152 | 0 | 0 | 0 | 0 | 0 | 0 | 0 | 0 | 0 | 0 | 15 | 0 | 3167 | 0 | 3167 |
| BIO-24 | 0 | 0 | 0 | 0 | 0 | 0 | 0 | 0 | 0 | 0 | 0 | 0 | 500 | 0 | 0 | 500 | 0 | 500 |
| CAY-33 | 0 | 0 | 0 | 0 | 0 | 0 | 0 | 189 | 0 | 0 | 0 | 0 | 9900 | 0 | 0 | 10089 | 63788 | 73877 |
| CHS104 | 0 | 0 | 0 | 0 | 0 | 0 | 0 | 115 | 0 | 0 | 514 | 0 | 0 | 0 | 0 | 629 | 0 | 629 |
| COMS11 | 0 | 0 | 0 | 0 | 0 | 0 | 0 | 0 | 0 | 0 | 998 | 0 | 22431 | 408 | 0 | 23837 | 0 | 23837 |
| CPDN47 | 0 | 0 | 0 | 0 | 0 | 0 | 0 | 0 | 0 | 0 | 138 | 0 | 606 | 186 | 0 | 930 | 19404 | 20334 |
| CUL-26 | 0 | 1420 | 1388 | 0 | 5546 | 0 | 109 | 0 | 0 | 29610 | 0 | 0 | 38 | 1527 | 0 | 39438 | 1933 | 41571 |
| FLH-21 | 0 | 0 | 0 | 0 | 0 | 0 | 0 | 0 | 0 | 47879 | 0 | 0 | 187 | 0 | 0 | 48066 | 0 | 48066 |
| FNL-48 | 0 | 0 | 0 | 0 | 0 | 0 | 0 | 140 | 0 | 0 | 0 | 0 | 0 | 0 | 0 | 140 | 70686 | 70826 |
| FTDRM | 0 | 0 | 290 | 0 | 0 | 0 | 0 | 0 | 0 | 0 | 0 | 0 | 0 | 0 | 0 | 290 | 0 | 290 |
| GAR-20 | 0 | 0 | 0 | 0 | 0 | 0 | 0 | 280 | 0 | 0 | 0 | 0 | 6137 | 0 | 0 | 6417 | 0 | 6417 |
| HPE-19 | 2589 | 7023 | 0 | 0 | 0 | 0 | 0 | 0 | 0 | 85984 | 0 | 0 | 2557 | 633 | 0 | 98786 | 0 | 98786 |
| HRT-46 | 0 | 0 | 0 | 0 | 0 | 0 | 0 | 0 | 0 | 0 | 0 | 0 | 0 | 0 | 0 | 0 | 58590 | 68590 |
| HUN-29 | 0 | 0 | 0 | 0 | 0 | 0 | 0 | 76772 | 0 | 0 | 5172 | 0 | 259 | 4660 | 0 | 86863 | 9215 | 96078 |
| INF-10 | 0 | 0 | 0 | 0 | 0 | 0 | 0 | 0 | 7028 | 0 | 1685 | 0 | 0 | 13614 | 0 | 22327 | 683 | 23010 |
| JNHL41 | 0 | 0 | 0 | 0 | 0 | 0 | 0 | 0 | 0 | 0 | 0 | 0 | 88 | 0 | 0 | 88 | 28370 | 28458 |
| KG-22 | 0 | 0 | 0 | 0 | 0 | 0 | 0 | 693 | 0 | 0 | 2730 | 0 | 0 | 9 | 0 | 3432 | 0 | 3432 |
| LAW-6 | 26835 | 1991 | 0 | 14402 | 0 | 0 | 0 | 232 | 0 | 0 | 1200 | 0 | 4431 | 972 | 0 | 50063 | 0 | 50063 |
| LEHP4 | 0 | 0 | 0 | 0 | 0 | 73 | 0 | 0 | 0 | 0 | 0 | 0 | 1130 | 26 | 0 | 1229 | 0 | 1229 |
| LEPE4 | 0 | 15 | 0 | 0 | 0 | 0 | 0 | 26458 | 0 | 1012 | 769 | 0 | 11109 | 828 | 0 | 40191 | 0 | 40191 |
| LIT-35 | 0 | 0 | 0 | 0 | 0 | 0 | 0 | 2650 | 0 | 0 | 0 | 0 | 0 | 56 | 0 | 2704 | 0 | 2704 |
| LKDN42 | 0 | 0 | 0 | 0 | 0 | 0 | 0 | 90 | 0 | 0 | 0 | 0 | 320 | 42 | 0 | 452 | 0 | 452 |
| LNS-15 | 0 | 0 | 0 | 0 | 0 | 0 | 0 | 0 | 0 | 0 | 0 | 0 | 0 | 0 | 0 | 0 | 18821 | 18821 |
| MAH-13 | 18517 | 29376 | 498 | 0 | 2614 | 0 | 0 | 1761 | 0 | 0 | 0 | 0 | 5030 | 750 | 0 | 98546 | 0 | 98546 |
| MKN-15 | 0 | 1190 | 0 | 0 | 0 | 0 | 0 | 1930 | 0 | 0 | 136 | 0 | 3210 | 0 | 0 | 6466 | 15444 | 21910 |
| MRL-15 | 0 | 0 | 0 | 0 | 0 | 0 | 0 | 0 | 0 | 0 | 0 | 0 | 0 | 0 | 0 | 0 | 21332 | 21332 |
| MTCE12 | 0 | 0 | 0 | 0 | 61 | 0 | 0 | 0 | 0 | 0 | 962 | 0 | 15553 | 171 | 0 | 16747 | 0 | 16747 |
| OBS-16 | 0 | 402 | 0 | 0 | 0 | 0 | 0 | 0 | 0 | 0 | 0 | 0 | 0 | 0 | 0 | 402 | 0 | 402 |
| ODA-36 | 0 | 0 | 0 | 0 | 0 | 0 | 0 | 0 | 0 | 0 | 0 | 0 | 0 | 0 | 0 | 0 | 65255 | 65255 |
| ON-34 | 0 | 0 | 0 | 0 | 0 | 0 | 0 | 0 | 0 | 0 | 0 | 0 | 0 | 0 | 0 | 0 | 114015 | 114015 |
| PATH31 | 0 | 0 | 0 | 0 | 0 | 0 | 0 | 2245 | 0 | 0 | 123 | 0 | 126 | 309 | 0 | 2803 | 15279 | 18082 |
| PEHL-8 | 7324 | 37224 | 3661 | 252 | 0 | 0 | 0 | 523 | 0 | 0 | 0 | 0 | 0 | 1097 | 0 | 50081 | 0 | 50081 |
| PHCR50 | 3233 | 100 | 0 | 0 | 811 | 0 | 0 | 607 | 0 | 0 | 464 | 0 | 0 | 30 | 0 | 5245 | 0 | 5245 |
| PKHL-2 | 7135 | 37085 | 0 | 0 | 0 | 0 | 0 | 0 | 0 | 0 | 0 | 0 | 262 | 465 | 0 | 44947 | 0 | 44947 |
| PKHL2A | 0 | 375 | 0 | 0 | 0 | 0 | 0 | 0 | 0 | 0 | 0 | 0 | 0 | 0 | 0 | 375 | 0 | 375 |
| PLB-17 | 88 | 5072 | 0 | 0 | 345 | 139420 | 0 | 720 | 0 | 0 | 0 | 0 | 105 | 1163 | 0 | 146913 | 0 | 146913 |
| PO-3 | 10996 | 9873 | 690 | 0 | 0 | 0 | 0 | 608 | 0 | 0 | 2988 | 0 | 506 | 179 | 0 | 25840 | 0 | 25840 |
| POL-1 | 0 | 0 | 0 | 0 | 0 | 0 | 0 | 0 | 0 | 0 | 0 | 0 | 4500 | 0 | 0 | 4500 | 0 | 4500 |
| PRRESG | 0 | 0 | 0 | 0 | 0 | 0 | 0 | 0 | 0 | 0 | 0 | 0 | 0 | 0 | 0 | 0 | 500 | 500 |
| PRRES5 | 0 | 0 | 0 | 0 | 0 | 0 | 0 | 0 | 0 | 0 | 0 | 0 | 0 | 0 | 0 | 0 | 6529 | 6529 |
| PHRI | 0 | 0 | 0 | 0 | 0 | 0 | 0 | 0 | 0 | 0 | 0 | 0 | 0 | 0 | 0 | 0 | 0 | 0 |
| PHRIA | 0 | 0 | 0 | 0 | 0 | 0 | 0 | 0 | 0 | 0 | 0 | 0 | 0 | 0 | 0 | 0 | 0 | 0 |
| PHR2 | 0 | 0 | 0 | 0 | 0 | 0 | 0 | 0 | 0 | 0 | 0 | 0 | 0 | 0 | 0 | 0 | 0 | 0 |
| REST | 0 | 0 | 0 | 0 | 0 | 0 | 0 | 0 | 0 | 0 | 0 | 0 | 0 | 0 | 0 | 0 | 0 | 0 |
| RGH-43 | 0 | 0 | 0 | 0 | 0 | 0 | 0 | 0 | 0 | 0 | 0 | 0 | 0 | 0 | 0 | 0 | 0 | 0 |
| RIC-14 | 5760 | 8647 | 2860 | 0 | 0 | 0 | 0 | 0 | 0 | 0 | 0 | 0 | 0 | 0 | 0 | 0 | 29476 | 29476 |
| SCL-45 | 0 | 0 | 0 | 0 | 0 | 0 | 0 | 1384 | 0 | 0 | 13958 | 0 | 435 | 553 | 0 | 33597 | 0 | 33597 |
| | | | | | | | | | | | | | 122 | 0 | 0 | 122 | 30905 | 31027 |

| CAMPUS | 28230 | SUNY OSWEGO | | OA,OR + PS | IRC | EDP | LIBRARY | STUDNT ACTVTY | STUD HLTH | HPER | GEN ADMIN | ASSEMB +EXHIB | CENT SERVICE | BLDG SERVICE | IN- ACTIVE | ASSIGN NONRES | ASSIGN RESID | GRAND TOTAL |
|--------|--------|-------------|-------|---------------|-------|--------|---------|------------------|--------------|-------|--------------|------------------|-----------------|-----------------|---------------|------------------|-----------------|----------------|
| SEN-32 | 0 | 0 | 0 | 0 | 0 | 0 | 0 | 1221 | 0 | 0 | 0 | 0 | 0 | 0 | 0 | 1221 | 0 | 1221 |
| SEN-28 | 0 | 0 | 0 | 0 | 0 | 0 | 0 | 0 | 0 | 0 | 0 | 0 | 0 | 150 | 0 | 150 | 0 | 150 |
| SLHL-1 | 0 | 0 | 0 | 0 | 0 | 0 | 0 | 0 | 0 | 0 | 0 | 0 | 0 | 0 | 107290 | 0 | 107290 | |
| SNY-18 | 19096 | 61705 | 379 | 0 | 3756 | 340 | 2455 | 0 | 0 | 0 | 1423 | 0 | 0 | 4049 | 0 | 93203 | 0 | 93203 |
| STOR | 0 | 0 | 0 | 0 | 0 | 0 | 0 | 0 | 0 | 0 | 0 | 0 | 0 | 90 | 0 | 90 | 0 | 90 |
| SURPAR | 0 | 0 | 0 | 0 | 0 | 0 | 0 | 0 | 0 | 0 | 0 | 0 | 0 | 0 | 0 | 0 | 0 | 0 |
| SW-3 | 11219 | 19639 | 15226 | 287 | 0 | 0 | 0 | 4150 | 0 | 11090 | 186 | 0 | 542 | 3985 | 0 | 66324 | 0 | 66324 |
| TRNSM | 0 | 0 | 0 | 0 | 0 | 0 | 0 | 400 | 0 | 0 | 0 | 0 | 0 | 0 | 0 | 400 | 0 | 400 |
| TYL-7 | 4993 | 44925 | 0 | 0 | 0 | 0 | 450 | 292 | 0 | 0 | 0 | 0 | 0 | 0 | 0 | 75954 | 0 | 75954 |
| HLR-9 | 2412 | 34223 | 7785 | 0 | 0 | 0 | 0 | 244 | 0 | 0 | 474 | 0 | 2239 | 1864 | 0 | 49241 | 0 | 49241 |
| HTB-44 | 0 | 0 | 0 | 0 | 0 | 0 | 0 | 473 | 0 | 0 | 0 | 0 | 82 | 0 | 0 | 555 | 30373 | 30928 |
| IRMSH | 0 | 0 | 0 | 0 | 0 | 0 | 0 | 0 | 0 | 0 | 0 | 525 | 0 | 0 | 0 | 525 | 0 | 525 |
| TOTALS | 120197 | 300285 | 35929 | 14941 | 13206 | 140210 | 126741 | 7028 | 145965 | 63530 | 22899 | 92405 | 40751 | 107290 | 1231377 | 732650 | 1964027 | |

**IID - MASTER SPACE FILE: SPACE NUMBER AND NAME BY BUILDING
(PSILISTMF-A)**

STATE UNIVERSITY OF NEW YORK
INVENTORY AND SPACE MANAGEMENT ANALYSIS
POST OFFICE BOX 1946
ALBANY, NEW YORK 12201
(518) 443-5571

PHYSICAL SPACE INVENTORY (PSI)
PSI MASTER FILE SPACES
REQUESTED SELECTION: DESIGNATED COLLEGES
HAVING STATUS CODES OF CNAUPS

REPORT NO. : PSLISTMF-
PRODUCED : 04/30/98
PAGE : 229

CAMPUS 28230 (SUNY OSHEGO)

| BLDG ABBREV | SPACE NUMBER | L N | STA TUS | NUMBR STATN | AREA SIZE | SPACE TYPE USER | NAME OF SPACE | ACCOUNT NUMBER | % SPACE | % TIME | PRO- RATED | FLAGS 12345 | CAMPUS 1 2 3 4 5 6 7 8 | FLAG NO. | ROOM HEIGHT | FM UC NM |
|----------------|-----------------|--------|------------|----------------|--------------|--------------------|---------------|-------------------|------------|-----------|---------------|----------------|---------------------------|-------------|----------------|----------------|
| PKHL-2 | B1 | 1 | C | 0000 | 452 7700 | 0839 MECH | SPACE | 8606150000 | ** | ** | 452 | | 0 0 0 0 0 0 0 0 | 00 | 12.00 | |
| PKHL-2 | B10 | 1 | C | 0000 | 52 7700 | 6651 MECH | SPACE | 8606150000 | ** | ** | 52 | | 0 0 0 0 0 0 0 0 | 00 | 12.00 | |
| PKHL-2 | B11 | 1 | C | 0000 | 2805 1352 | 0839 DEPT | STO | 6000530000 | 75 | ** | 2104 | | 0 0 0 0 0 0 0 0 | 00 | 12.00 | |
| PKHL-2 | B11 | 2 | C | 0000 | 2805 7700 | 6652 MECH | SPACE | 8606150000 | 25 | ** | 701 | | 0 0 0 0 0 0 0 0 | 00 | 12.00 | |
| PKHL-2 | B12 | 1 | C | 0000 | 125 7600 | 6651 STAIRS | | 8606030000 | ** | ** | 125 | | 0 0 0 0 0 0 0 0 | 00 | 12.00 | |
| PKHL-2 | B12B | 1 | C | 0000 | 125 7600 | 6651 CORRIDOR | | 8606030000 | ** | ** | 125 | | 0 0 0 0 0 0 0 0 | 00 | 10.00 | |
| PKHL-2 | B13 | 1 | C | 0000 | 100 7700 | 6651 EMG | GENERATOR | 8606030000 | ** | ** | 100 | | 0 0 0 0 0 0 0 0 | 00 | 12.00 | |
| PKHL-2 | B14 | 1 | C | 0000 | 100 7601 | 6651 STAIRS | | 8606030000 | ** | ** | 100 | | 0 0 0 0 0 0 0 0 | 00 | 12.00 | |
| PKHL-2 | B15 | 1 | C | 0000 | 64 7602 | 6651 ELEV | | 8606030000 | ** | ** | 64 | | 0 0 0 0 0 0 0 0 | 00 | 08.00 | |
| PKHL-2 | B2 | 1 | C | 0000 | 312 7700 | 6651 MECH | SPACE | 8606150000 | ** | ** | 312 | | 0 0 0 0 0 0 0 0 | 00 | 12.00 | |
| PKHL-2 | B3 | 1 | C | 0000 | 153 7701 | 6651 JANS | TOIL | 8606030000 | ** | ** | 153 | | 0 0 0 0 0 0 0 0 | 00 | 12.00 | |
| PKHL-2 | B4 | 1 | C | 0000 | 27 7701 | 6651 JANS | SHOWER | 8606030000 | ** | ** | 27 | | 0 0 0 0 0 0 0 0 | 00 | 12.00 | |
| PKHL-2 | B5 | 1 | C | 0000 | 235 7700 | 6652 INCINERATOR | RM | 8606150000 | ** | ** | 235 | | 0 0 0 0 0 0 0 0 | 00 | 12.00 | |
| PKHL-2 | B6 | 1 | C | 0000 | 200 7600 | 6651 CIRC | SPACE | 8606030000 | ** | ** | 200 | | 0 0 0 0 0 0 0 0 | 00 | 12.00 | |
| PKHL-2 | B7 | 1 | C | 0000 | 108 7700 | 6652 MECH | RM | 8606150000 | ** | ** | 108 | | 0 0 0 0 0 0 0 0 | 00 | 12.00 | |
| PKHL-2 | B8 | 1 | C | 0000 | 148 7700 | 6652 MECH | RM | 8606150000 | ** | ** | 148 | | 0 0 0 0 0 0 0 0 | 00 | 12.00 | |
| PKHL-2 | B9 | 1 | C | 0000 | 180 7700 | 6652 MECH | EQP RM | 8606150000 | ** | ** | 180 | | 0 0 0 0 0 0 0 0 | 00 | 12.00 | |
| PKHL-2 | M1 | 1 | C | 0001 | 130 7500 | 6651 JAN | OFC | 8606030000 | ** | ** | 130 | | 0 0 0 0 0 0 0 0 | 00 | 12.00 | |
| PKHL-2 | M2 | 1 | C | 0000 | 300 7600 | 6651 CIRC | SPACE | 8606030000 | ** | ** | 300 | | 0 0 0 0 0 0 0 0 | 00 | 12.00 | |
| PKHL-2 | M2A | 1 | C | 0001 | 180 3450 | 0839 CIRC | SPACE | 8600030000 | ** | ** | 180 | | 0 0 0 0 0 0 0 0 | 00 | 12.00 | |
| PKHL-2 | M3 | 1 | C | 0001 | 130 3001 | 0839 FAC | OFC | 6000530000 | ** | ** | 130 | | 0 0 0 0 0 0 0 0 | 00 | 12.00 | |
| PKHL-2 | M4 | 1 | C | 0001 | 170 3001 | 0839 IA | FAC OFC | 6000530000 | ** | ** | 170 | | 0 0 0 0 0 0 0 0 | 00 | 12.00 | |
| PKHL-2 | M5 | 1 | C | 0000 | 48 7601 | 6651 STAIRS | | 8606030000 | ** | ** | 48 | | 0 0 0 0 0 0 0 0 | 00 | 08.00 | |
| PKHL-2 | PH | 1 | C | 0000 | 2205 7700 | 6652 PENTHOUSE | | 8606150000 | ** | ** | 2205 | | 0 0 0 0 0 0 0 0 | 00 | 12.00 | |

STATE UNIVERSITY OF NEW YORK
INVENTORY AND SPACE MANAGEMENT ANALYSIS
POST OFFICE BOX 1946
ALBANY, NEW YORK 12201
(518) 443-5571

PHYSICAL SPACE INVENTORY (PSI)
PSI MASTER FILE SPACES
REQUESTED SELECTION: DESIGNATED COLLEGES
HAVING STATUS CODES OF CNAUPS

REPORT NO. : PSLISTMF-
PRODUCED : 04/30/98
PAGE : 230

CAMPUS 28230 (SUNY OSHEGO)

| BLDG ABBREV | SPACE NUMBER | L N | STA TUS | NUMBR STATN | AREA SIZE | SPACE TYPE USER | NAME OF SPACE | ACCOUNT NUMBER | % SPACE | % TIME | PRO- RATED | FLAGS 12345 | CAMPUS 1 2 3 4 5 6 7 8 | FLAG NO. | ROOM HEIGHT | FM UC NM |
|----------------|-----------------|--------|------------|----------------|--------------|--------------------|---------------|-------------------|------------|-----------|---------------|----------------|---------------------------|-------------|----------------|----------------|
| PKHL-2 | 0101 | 1 | C | 0020 | 2336 1300 | 0839 WOOD | LB | 6000530000 | ** | ** | 2336 | | 0 0 0 1 0 1 0 0 | 00 | 12.00 | |
| PKHL-2 | 0101A | 1 | C | 0004 | 340 1350 | 0839 ASSEMBLY | RM | 6000530000 | ** | ** | 340 | | 0 0 0 0 0 1 0 0 | 00 | 12.00 | |
| PKHL-2 | 0101B | 1 | C | 0001 | 232 3001 | 0839 IA | FAC OFC | 6000530000 | ** | ** | 232 | | 0 0 0 0 0 1 0 0 | 00 | 12.00 | |
| PKHL-2 | 0101D | 1 | C | 0000 | 394 1350 | 0839 CLASS | LAB | 6000530000 | ** | ** | 394 | | 0 0 0 0 0 1 0 0 | 00 | 12.00 | |
| PKHL-2 | 0101E | 1 | C | 0002 | 90 1350 | 0839 HAND | FINISHG RM | 6000530000 | ** | ** | 90 | | 0 0 0 0 0 0 0 0 | 00 | 12.00 | |
| PKHL-2 | 0101F | 1 | C | 0001 | 108 1350 | 0839 SPRAY | FINISH | 6000530000 | ** | ** | 108 | | 0 0 0 0 0 0 0 0 | 00 | 12.00 | |
| PKHL-2 | 0102 | 1 | C | 0010 | 1230 1350 | 0839 MILL | RM | 6000530000 | ** | ** | 1230 | | 0 0 0 0 0 1 0 0 | 00 | 12.00 | |
| PKHL-2 | 0102A | 1 | C | 0000 | 112 1352 | 0839 IA | STORAGE | 6000530000 | ** | ** | 112 | | 0 0 0 0 0 0 0 0 | 00 | 12.00 | |
| PKHL-2 | 0102B | 1 | C | 0000 | 384 1350 | 0839 WOOD | STOR | 6000530000 | ** | ** | 384 | | 0 0 0 0 0 0 0 0 | 00 | 12.00 | |
| PKHL-2 | 0103 | 1 | C | 0000 | 440 1350 | 0839 LUMBER | STORAGE | 6000530000 | ** | ** | 440 | | 0 0 0 1 0 1 0 0 | 00 | 12.00 | |
| PKHL-2 | 0104 | 1 | C | 0010 | 892 1350 | 0839 ASSEMBLY | RM | 6000530000 | 50 | ** | 446 | | 0 0 0 1 0 1 0 0 | 00 | 12.00 | |
| PKHL-2 | 0104 | 2 | C | 0056 | 892 1001 | 0839 CLASSROOM | | 6000530000 | 50 | ** | 446 | | 0 0 0 1 0 1 0 0 | 00 | 12.00 | |
| PKHL-2 | 0105 | 1 | C | 0020 | 4732 1300 | 0839 TRANS | LB | 6000530000 | ** | ** | 4732 | | 0 0 0 1 0 0 0 0 | 00 | 12.00 | |
| PKHL-2 | 0105A | 1 | C | 0001 | 90 3001 | 0839 IA | FAC OFC | 6000530000 | ** | ** | 90 | | 0 0 0 0 0 1 0 0 | 00 | 12.00 | |
| PKHL-2 | 0105B | 1 | C | 0001 | 112 1350 | 0839 LINK | TRAINER | 6000530000 | ** | ** | 112 | | 0 0 0 0 0 0 0 0 | 00 | 12.00 | |
| PKHL-2 | 0105C | 1 | C | 0000 | 220 1352 | 0839 IA | STORAGE | 6000530000 | ** | ** | 220 | | 0 0 0 0 0 0 0 0 | 00 | 12.00 | |
| PKHL-2 | 0105D | 1 | C | 0000 | 316 1350 | 0839 FINISH | RM | 6000530000 | ** | ** | 316 | | 0 0 0 0 0 0 0 0 | 00 | 12.00 | |
| PKHL-2 | 0105E | 1 | C | 0000 | 44 1350 | 0839 SMALL | PART STOR | 6000530000 | ** | ** | 44 | | 0 0 0 0 0 0 0 0 | 00 | 12.00 | |
| PKHL-2 | 0108 | 1 | C | 0024 | 1500 1300 | 0839 WOOD | LB | 6000530000 | ** | ** | 1500 | | 0 0 0 1 0 1 0 0 | 00 | 12.00 | |
| PKHL-2 | 0108A | 1 | C | 0004 | 126 7700 | 6651 MECHANICAL | ROOM | 8606030000 | ** | ** | 126 | | 0 0 0 0 0 0 0 0 | 00 | 12.00 | |
| PKHL-2 | 0108B | 1 | C | 0001 | 130 3001 | 0839 IA | FAC OFC | 6000530000 | ** | ** | 130 | | 0 0 0 0 0 1 0 0 | 00 | 12.00 | |
| PKHL-2 | 0108C | 1 | C | 0015 | 505 1300 | 0839 CLASS | LAB | 6000530000 | ** | ** | 505 | | 0 0 0 0 0 0 0 0 | 01 | 08.00 | |
| PKHL-2 | 0112 | 1 | C | 0000 | 1400 7600 | 6651 CORRIDOR | | 8606030000 | ** | ** | 1400 | | 0 0 0 0 0 0 0 0 | 00 | 12.00 | |
| PKHL-2 | 0116 | 1 | C | 0000 | 64 7602 | 6651 ELEV | | 8606030000 | ** | ** | 64 | | 0 0 0 0 0 0 0 0 | 00 | 12.00 | |

STATE UNIVERSITY OF NEW YORK
 INVENTORY AND SPACE MANAGEMENT ANALYSIS
 POST OFFICE BOX 1946
 ALBANY, NEW YORK 12201
 (518) 443-5571

PHYSICAL SPACE INVENTORY (PSI)
 PSI MASTER FILE SPACES
 REQUESTED SELECTION: DESIGNATED COLLEGES
 HAVING STATUS CODES OF CNAUPS

REPORT NO. : PSLISTMF-A
 PRODUCED : 04/30/98
 PAGE : 231

CAMPUS 28230 (SUNY OSHEGO)

| BLDG ABBREV | SPACE NUMBER | L N | STA TUS | NUMBR STATN | AREA SIZE | SPACE TYPE USER | NAME OF SPACE | ACCOUNT NUMBER | % SPACE | % TIME | PRO- RATED | FLAGS 12345 | CAMPUS 1 2 3 4 5 6 7 8 | FLAG NO. | ROOM HEIGHT | FM UN NM |
|----------------|-----------------|--------|------------|----------------|--------------|--------------------|---------------|-------------------|------------|-----------|---------------|----------------|---------------------------|----------|----------------|----------------|
| PKHL-2 | 0116A | 1 | C | 0000 | 96 | 7500 6651 | LOAD DOCK | 8606030000 | ** | ** | 96 | | 0 0 0 0 0 0 0 0 | 00 | 12.00 | |
| PKHL-2 | 0117 | 1 | C | 0000 | 54 | 7600 6651 | VEST | 8606030000 | ** | ** | 54 | | 0 0 0 0 0 0 0 0 | 00 | 12.00 | |
| PKHL-2 | 0118 | 1 | C | 0000 | 94 | 7600 6651 | VEST | 8606030000 | ** | ** | 94 | | 0 0 0 0 0 0 0 0 | 00 | 12.00 | |
| PKHL-2 | 0121 | 1 | C | 0000 | 76 | 7500 6651 | DUST COLL RM | 8606030000 | ** | ** | 76 | | 0 0 0 0 0 0 0 0 | 00 | 12.00 | |
| PKHL-2 | 0122 | 1 | C | 0000 | 130 | 1352 0839 | IA STORAGE | 8606030000 | ** | ** | 130 | | 0 0 0 0 0 0 0 0 | 00 | 12.00 | |
| PKHL-2 | 0126 | 1 | C | 0000 | 266 | 7700 6652 | BOILER RM | 8606150000 | ** | ** | 266 | | 0 0 0 0 0 0 0 0 | 00 | 12.00 | |
| PKHL-2 | 0127 | 1 | C | 0000 | 24 | 7500 6651 | TOILET ENTRY | 8606030000 | ** | ** | 24 | | 0 0 0 0 0 0 0 0 | 00 | 12.00 | |
| PKHL-2 | 0128 | 1 | C | 0000 | 180 | 7701 6651 | PUB TOIL | 8606030000 | ** | ** | 180 | | 0 0 0 0 0 0 0 0 | 00 | 12.00 | |
| PKHL-2 | 0129 | 1 | C | 0000 | 25 | 7600 6651 | JAN CLOSET | 8606030000 | ** | ** | 25 | | 0 0 0 0 0 0 0 0 | 00 | 12.00 | |
| PKHL-2 | 0130 | 1 | C | 0000 | 60 | 7600 6651 | VEST | 8606030000 | ** | ** | 60 | | 0 0 0 0 0 0 0 0 | 00 | 12.00 | |
| PKHL-2 | 0131 | 1 | C | 0000 | 340 | 7601 6651 | STAIRS | 8606030000 | ** | ** | 340 | | 0 0 0 0 0 0 0 0 | 00 | 08.00 | |
| PKHL-2 | 0132 | 1 | C | 0000 | 340 | 7601 6651 | STAIRS | 8606030000 | ** | ** | 340 | | 0 0 0 0 0 0 0 0 | 00 | 08.00 | |
| PKHL-2 | 0133 | 1 | C | 0000 | 64 | 7602 6651 | ELEV | 8606030000 | ** | ** | 64 | | 0 0 0 0 0 0 0 0 | 00 | 08.00 | |
| PKHL-2 | 0134 | 1 | C | 0000 | 150 | 7601 6651 | STAIRS | 8606030000 | ** | ** | 150 | | 0 0 0 0 0 0 0 0 | 00 | 08.00 | |
| PKHL-2 | 0201 | 1 | C | 0020 | 2526 | 1300 0839 | CERAMIC LB | 6000530000 | ** | ** | 2526 | | 0 0 0 1 0 1 0 0 | 00 | 12.00 | |
| PKHL-2 | 0201A | 1 | C | 0008 | 288 | 1350 0839 | PREP RM | 6000530000 | ** | ** | 288 | | 0 0 0 0 0 1 0 0 | 00 | 12.00 | |
| PKHL-2 | 0201B | 1 | C | 0001 | 108 | 3001 0839 | IA FAC OFC | 6000530000 | ** | ** | 108 | | 0 0 0 0 0 1 0 0 | 00 | 12.00 | |
| PKHL-2 | 0202 | 1 | C | 0030 | 825 | 1001 0839 | CURRIC LAB | 6000530000 | ** | ** | 825 | | 0 0 0 1 0 1 0 0 | 00 | 12.00 | |
| PKHL-2 | 0202A | 1 | C | 0001 | 100 | 3001 0839 | IA FAC OFC | 6000530000 | ** | ** | 100 | | 0 0 0 0 0 0 0 0 | 00 | 12.00 | |
| PKHL-2 | 0202B | 1 | C | 0000 | 80 | 1350 0839 | STORAGE | 6000530000 | ** | ** | 80 | | 0 0 0 0 0 0 0 0 | 00 | 12.00 | |
| PKHL-2 | 0202C | 1 | C | 0028 | 1100 | 1300 0839 | COMPUTER LAB | 6000530000 | ** | ** | 1100 | | 0 0 0 0 0 0 0 0 | 00 | 10.00 | |
| PKHL-2 | 0203 | 1 | C | 0035 | 506 | 3450 0839 | BREAK ROOM | 6000530000 | ** | ** | 506 | | 0 0 0 1 0 1 0 0 | 00 | 12.00 | |
| PKHL-2 | 0204 | 1 | C | 0025 | 1094 | 1300 6651 | AVC.T LAB | 6000530000 | ** | ** | 1094 | | 0 0 0 0 0 1 0 0 | 00 | 12.00 | |

STATE UNIVERSITY OF NEW YORK
 INVENTORY AND SPACE MANAGEMENT ANALYSIS
 POST OFFICE BOX 1946
 ALBANY, NEW YORK 12201
 (518) 443-5571

PHYSICAL SPACE INVENTORY (PSI)
 PSI MASTER FILE SPACES
 REQUESTED SELECTION: DESIGNATED COLLEGES
 HAVING STATUS CODES OF CNAUPS

REPORT NO. : PSLISTMF-A
 PRODUCED : 04/30/98
 PAGE : 232

CAMPUS 28230 (SUNY OSHEGO)

| BLDG ABBREV | SPACE NUMBER | L N | STA TUS | NUMBR STATN | AREA SIZE | SPACE TYPE USER | NAME OF SPACE | ACCOUNT NUMBER | % SPACE | % TIME | PRO- RATED | FLAGS 12345 | CAMPUS 1 2 3 4 5 6 7 8 | FLAG NO. | ROOM HEIGHT | FM UN NM |
|----------------|-----------------|--------|------------|----------------|--------------|--------------------|-----------------|-------------------|------------|-----------|---------------|----------------|---------------------------|----------|----------------|----------------|
| PKHL-2 | 0205 | 1 | C | 0027 | 438 | 3450 0839 | FAC WKRH | 6000530000 | ** | ** | 438 | | 0 0 0 1 0 1 0 0 | 00 | 12.00 | |
| PKHL-2 | 0206 | 1 | C | 0024 | 1576 | 1300 0839 | METAL/WOOD SHOP | 6000530000 | ** | ** | 1576 | | 0 0 0 1 0 1 0 0 | 00 | 12.00 | |
| PKHL-2 | 0206A | 1 | C | 0001 | 132 | 3001 0839 | IA FAC OFC | 6000530000 | ** | ** | 132 | | 0 0 0 0 0 1 0 0 | 00 | 12.00 | |
| PKHL-2 | 0206B | 1 | C | 0035 | 564 | 1350 0839 | STORAGE | 6000530000 | ** | ** | 564 | | 0 0 0 0 0 1 0 0 | 00 | 12.00 | |
| PKHL-2 | 0206C | 1 | C | 0000 | 76 | 1352 0839 | IA STORAGE | 6000530000 | ** | ** | 76 | | 0 0 0 0 0 0 0 0 | 00 | 12.00 | |
| PKHL-2 | 0206D | 1 | C | 0000 | 138 | 1350 0839 | LB STOR | 6000530000 | ** | ** | 138 | | 0 0 0 0 0 0 0 0 | 00 | 12.00 | |
| PKHL-2 | 0207 | 1 | C | 0024 | 1688 | 1300 0839 | ELECTRNCS LB | 6000530000 | ** | ** | 1688 | | 0 0 0 1 0 1 0 0 | 00 | 12.00 | |
| PKHL-2 | 0207A | 1 | C | 0001 | 150 | 3001 0839 | FAC OFC | 6000530000 | ** | ** | 150 | | 0 0 0 0 0 1 0 0 | 00 | 12.00 | |
| PKHL-2 | 0207B | 1 | C | 0000 | 142 | 1350 0839 | LB STOR | 6000530000 | ** | ** | 142 | | 0 0 0 0 0 1 0 0 | 00 | 12.00 | |
| PKHL-2 | 0207C | 1 | C | 0000 | 85 | 7600 6651 | VEST | 6000530000 | ** | ** | 85 | | 0 0 0 0 0 0 0 0 | 00 | 12.00 | |
| PKHL-2 | 0207D | 1 | C | 0037 | 602 | 1350 0839 | COMM CNTR CLR | 6000530000 | ** | ** | 602 | | 0 0 0 0 0 1 0 0 | 00 | 12.00 | |
| PKHL-2 | 0208 | 1 | C | 0000 | 215 | 7600 6651 | VEST | 8606030000 | ** | ** | 215 | | 0 0 0 0 0 1 0 0 | 00 | 12.00 | |
| PKHL-2 | 0208A | 1 | C | 0001 | 116 | 3001 0839 | IA FAC OFC | 6000530000 | ** | ** | 116 | | 0 0 0 0 0 1 0 0 | 00 | 12.00 | |
| PKHL-2 | 0208B | 1 | C | 0001 | 105 | 3001 0839 | IA FAC OFC | 6000530000 | ** | ** | 105 | | 0 0 0 0 0 1 0 0 | 00 | 12.00 | |
| PKHL-2 | 0208C | 1 | C | 0001 | 110 | 3450 0839 | STORAGE | 6000530000 | ** | ** | 110 | | 0 0 0 0 0 1 0 0 | 00 | 12.00 | |
| PKHL-2 | 0208D | 1 | C | 0001 | 140 | 3001 0839 | IA FAC OFC | 6000530000 | ** | ** | 140 | | 0 0 0 0 0 1 0 0 | 00 | 12.00 | |
| PKHL-2 | 0209 | 1 | C | 0001 | 213 | 3300 0839 | IA DEPT OFC | 6000530000 | ** | ** | 213 | | 0 0 0 0 0 1 0 0 | 00 | 12.00 | |
| PKHL-2 | 0209A | 1 | C | 0001 | 274 | 3001 0839 | IA CHAIR OFC | 6000530000 | ** | ** | 274 | | 0 0 0 0 0 1 0 0 | 00 | 12.00 | |
| PKHL-2 | 0209B | 1 | C | 0006 | 176 | 3450 0839 | WORK RM | 6000530000 | ** | ** | 176 | | 0 0 0 0 0 1 0 0 | 00 | 12.00 | |
| PKHL-2 | 0209C | 1 | C | 0001 | 240 | 3300 0839 | IA SEC OFC | 6000530000 | ** | ** | 240 | | 0 0 0 0 0 1 0 0 | 00 | 12.00 | |
| PKHL-2 | 0209D | 1 | C | 0001 | 120 | 3300 0839 | IA SEC OFC | 6000530000 | ** | ** | 120 | | 0 0 0 0 0 1 0 0 | 00 | 12.00 | |
| PKHL-2 | 0209F | 1 | C | 0002 | 240 | 3450 0839 | MAIL-FILE RM | 6000530000 | ** | ** | 240 | | 0 0 0 0 0 1 0 0 | 00 | 12.00 | |
| PKHL-2 | 0209G | 1 | C | 0000 | 120 | 7600 6651 | VEST | 8606030000 | ** | ** | 120 | | 0 0 0 0 0 1 0 0 | 00 | 12.00 | |

STATE UNIVERSITY OF NEW YORK
INVENTORY AND SPACE MANAGEMENT ANALYSIS
POST OFFICE BOX 1946
ALBANY, NEW YORK 12201
(518) 443-5571

PHYSICAL SPACE INVENTORY (PSI)
PSI MASTER FILE SPACES
REQUESTED SELECTION: DESIGNATED COLLEGES
HAVING STATUS CODES OF CNAUPS

REPORT NO. : PSLISTMF-
PRODUCED : 04/30/98
PAGE : 233

CAMPUS 28230 (SUNY OSHEGO)

| BLDG ABBREV | SPACE NUMBER | L N | STA TUS | NUMBR STATN | AREA SIZE | SPACE TYPE USER | NAME OF SPACE | ACCOUNT NUMBER | % SPACE | % TIME | PRO- RATED | FLAGS 12345 | CAMPUS 1 2 3 4 5 6 7 8 | ROOM HEIGHT | FM UO NM |
|----------------|-----------------|--------|------------|----------------|--------------|--------------------|-----------------|-------------------|------------|-----------|---------------|----------------|---------------------------|----------------|----------------|
| PKHL-2 | 0216 | 1 | C | 0000 | 108 7701 | 6651 | MENS TOIL | 8606030000 | ** | ** | 108 | | 0 0 0 0 0 0 0 0 | 12.00 | |
| PKHL-2 | 0217 | 1 | C | 0000 | 1488 7600 | 6651 | CORRIDOR | 8606030000 | ** | ** | 1488 | | 0 0 0 0 0 0 0 0 | 12.00 | |
| PKHL-2 | 0219 | 1 | C | 0000 | 340 7601 | 6651 | STAIRS | 8606030000 | ** | ** | 340 | | 0 0 0 0 0 0 0 0 | 08.00 | |
| PKHL-2 | 0220 | 1 | C | 0000 | 340 7601 | 6651 | STAIRS | 8606030000 | ** | ** | 340 | | 0 0 0 0 0 0 0 0 | 08.00 | |
| PKHL-2 | 0221 | 1 | C | 0000 | 64 7602 | 6651 | ELEV | 8606030000 | ** | ** | 64 | | 0 0 0 0 0 0 0 0 | 08.00 | |
| PKHL-2 | 0301 | 1 | C | 0024 | 2364 1300 | 0839 | MANUFACT LB | 6000530000 | ** | ** | 2364 | | 0 0 0 1 0 1 0 0 | 12.00 | |
| PKHL-2 | 0301A | 1 | C | 0006 | 200 1350 | 0839 | CLASS STORAGE | 6000530000 | ** | ** | 200 | | 0 0 0 0 0 0 0 0 | 12.00 | |
| PKHL-2 | 0301B | 1 | C | 0005 | 153 1350 | 0839 | STORAGE | 6000530000 | ** | ** | 153 | | 0 0 0 0 0 0 0 0 | 12.00 | |
| PKHL-2 | 0301C | 1 | C | 0000 | 92 7600 | 6651 | CORRIDOR | 8606030000 | ** | ** | 92 | | 0 0 0 0 0 0 0 0 | 10.00 | |
| PKHL-2 | 0301D | 1 | C | 0000 | 22 7700 | 6651 | ELECTRIC CLOSET | 8606150000 | ** | ** | 22 | | 0 0 0 0 0 0 0 0 | 08.80 | |
| PKHL-2 | 0302 | 1 | C | 0020 | 1700 1300 | 0839 | METHOD LB | 6000530000 | ** | ** | 1700 | | 0 0 0 1 0 1 0 0 | 12.00 | |
| PKHL-2 | 0302A | 1 | C | 0031 | 540 1001 | 0839 | METH CLASSROOM | 6000530000 | ** | ** | 540 | | 0 0 0 0 0 1 0 0 | 12.00 | |
| PKHL-2 | 0302B | 1 | C | 0000 | 100 1350 | 0839 | LB STOR | 6000530000 | ** | ** | 100 | | 0 0 0 0 0 0 0 0 | 12.00 | |
| PKHL-2 | 0302C | 1 | C | 0001 | 88 3001 | 0839 | IA FAC OFC | 6000530000 | ** | ** | 88 | | 0 0 0 0 0 0 0 0 | 12.00 | |
| PKHL-2 | 0302D | 1 | C | 0001 | 80 1301 | 0839 | PHOTO DK RM | 6000530000 | ** | ** | 80 | | 0 0 0 0 0 1 0 0 | 12.00 | |
| PKHL-2 | 0302E | 1 | C | 0000 | 58 1352 | 0839 | IA STORAGE | 6000530000 | ** | ** | 58 | | 0 0 0 0 0 0 0 0 | 12.00 | |
| PKHL-2 | 0303 | 1 | C | 0018 | 844 1001 | 0839 | MICRO LAB 0182 | 6000530000 | ** | ** | 844 | | 0 0 0 1 0 1 0 0 | 12.00 | |
| PKHL-2 | 0303A | 1 | C | 0000 | 100 1050 | 0839 | LB STOR | 6000530000 | ** | ** | 100 | | 0 0 0 0 0 0 0 0 | 12.00 | |
| PKHL-2 | 0303B | 1 | C | 0002 | 96 1350 | 0839 | DK RM | 6000530000 | ** | ** | 96 | | 0 0 0 0 0 0 0 0 | 12.00 | |
| PKHL-2 | 0303C | 1 | C | 0015 | 490 1352 | 0839 | IA STORAGE | 6000530000 | ** | ** | 490 | | 0 0 0 0 0 1 0 0 | 12.00 | |
| PKHL-2 | 0303D | 1 | C | 0001 | 132 3001 | 8810 | FAC OFC | 8606010000 | ** | ** | 132 | | 0 0 0 0 0 1 0 0 | 12.00 | |
| PKHL-2 | 0303E | 1 | C | 0002 | 96 7500 | 6651 | STORAGE RM | 6000530000 | ** | ** | 96 | | 0 0 0 0 0 1 0 0 | 12.00 | |
| PKHL-2 | 0304 | 1 | C | 0050 | 730 1001 | 0001 | SEMINAR RM | 4000000000 | ** | ** | 730 | | 0 0 0 1 0 1 0 0 | 12.00 | |

STATE UNIVERSITY OF NEW YORK
INVENTORY AND SPACE MANAGEMENT ANALYSIS
POST OFFICE BOX 1946
ALBANY, NEW YORK 12201
(518) 443-5571

PHYSICAL SPACE INVENTORY (PSI)
PSI MASTER FILE SPACES
REQUESTED SELECTION: DESIGNATED COLLEGES
HAVING STATUS CODES OF CNAUPS

REPORT NO. : PSLISTMF-
PRODUCED : 04/30/98
PAGE : 234

CAMPUS 28230 (SUNY OSHEGO)

| BLDG ABBREV | SPACE NUMBER | L N | STA TUS | NUMBR STATN | AREA SIZE | SPACE TYPE USER | NAME OF SPACE | ACCOUNT NUMBER | % SPACE | % TIME | PRO- RATED | FLAGS 12345 | CAMPUS 1 2 3 4 5 6 7 8 | ROOM HEIGHT | FM UO NM |
|----------------|-----------------|--------|------------|----------------|--------------|--------------------|-----------------|-------------------|------------|-----------|---------------|----------------|---------------------------|----------------|----------------|
| PKHL-2 | 0304A | 1 | C | 0001 | 132 1352 | 0839 | IA STORAGE | 6000530000 | ** | ** | 132 | | 0 0 0 0 0 1 0 0 | 12.00 | |
| PKHL-2 | 0305 | 1 | C | 0100 | 3150 1100 | 0001 | LECTURE HALL | 4000000000 | ** | ** | 3150 | | 1 1 0 1 1 1 0 0 | 12.00 | |
| PKHL-2 | 0306 | 1 | C | 0010 | 494 1300 | 0839 | DRAFTING LAB | 6000530000 | ** | ** | 494 | | 0 0 0 1 0 1 0 0 | 12.00 | |
| PKHL-2 | 0306B | 1 | C | 0000 | 40 1350 | 0839 | DRAFTING STOR | 6000530000 | ** | ** | 40 | | 0 0 0 0 0 0 0 0 | 12.00 | |
| PKHL-2 | 0307 | 1 | C | 0024 | 1475 1300 | 0839 | METHODS LB | 6000530000 | ** | ** | 1475 | | 0 0 0 1 0 1 0 0 | 12.00 | |
| PKHL-2 | 0307A | 1 | C | 0000 | 104 1350 | 0839 | METHODS STOR | 6000530000 | ** | ** | 104 | | 0 0 0 0 0 0 0 0 | 12.00 | |
| PKHL-2 | 0307B | 1 | C | 0001 | 124 3001 | 0839 | IA FAC OFC | 6000530000 | ** | ** | 124 | | 0 0 0 0 0 1 0 0 | 12.00 | |
| PKHL-2 | 0308 | 1 | C | 0031 | 500 1001 | 0839 | CLASSROOM | 6000530000 | ** | ** | 500 | | 0 0 0 1 0 1 0 0 | 12.00 | |
| PKHL-2 | 0309B | 1 | C | 0000 | 50 7700 | 6652 | ELECTRIC CLOSET | 8606150000 | ** | ** | 50 | | 0 0 0 0 0 0 0 0 | 10.00 | |
| PKHL-2 | 0310 | 1 | C | 0000 | 42 7600 | 6651 | CORRIDOR | 8606030000 | ** | ** | 42 | | 0 0 0 0 0 0 0 0 | 12.00 | |
| PKHL-2 | 0310A | 1 | C | 0000 | 125 7600 | 6651 | STAIRS | 8606030000 | ** | ** | 125 | | 0 0 0 0 0 0 0 0 | 10.00 | |
| PKHL-2 | 0314 | 1 | C | 0000 | 25 7500 | 6651 | TOILET ENTRY | 8606030000 | ** | ** | 25 | | 0 0 0 0 0 0 0 0 | 12.00 | |
| PKHL-2 | 0315 | 1 | C | 0000 | 18 7500 | 6651 | JANITOR CLOSET | 8606030000 | ** | ** | 18 | | 0 0 0 0 0 0 0 0 | 12.00 | |
| PKHL-2 | 0316 | 1 | C | 0000 | 205 7701 | 6651 | PUB TOIL | 8606030000 | ** | ** | 205 | | 0 0 0 0 0 0 0 0 | 12.00 | |
| PKHL-2 | 0317 | 1 | C | 0000 | 64 7602 | 6651 | ELEV | 8606030000 | ** | ** | 64 | | 0 0 0 0 0 0 0 0 | 12.00 | |
| PKHL-2 | 0318 | 1 | C | 0000 | 1488 7600 | 6651 | CORRIDOR | 8606030000 | ** | ** | 1488 | | 0 0 0 0 0 0 0 0 | 12.00 | |
| PKHL-2 | 0319 | 1 | C | 0000 | 340 7601 | 6651 | STAIRS | 8606030000 | ** | ** | 340 | | 0 0 0 0 0 0 0 0 | 08.00 | |
| PKHL-2 | 0320 | 1 | C | 0000 | 340 7601 | 6651 | STAIRS | 8606030000 | ** | ** | 340 | | 0 0 0 0 0 0 0 0 | 08.00 | |
| PKHL-2 | 0330 | 1 | C | 0000 | 70 7601 | 6651 | STAIRS | 8606030000 | ** | ** | 70 | | 0 0 0 0 0 0 0 0 | 08.00 | |
| PKHL-2 | 3A | 1 | C | 0000 | 240 7601 | 6651 | STAIRS | 8606030000 | ** | ** | 240 | | 0 0 0 0 0 0 0 0 | 12.00 | |

STATE UNIVERSITY OF NEW YORK
 INVENTORY AND SPACE MANAGEMENT ANALYSIS
 POST OFFICE BOX 1946
 ALBANY, NEW YORK 12201
 (518) 443-5571

PHYSICAL SPACE INVENTORY (PSI)
 PSI MASTER FILE SPACES
 REQUESTED SELECTION: DESIGNATED COLLEGES
 HAVING STATUS CODES OF CNAUPS

REPORT NO. : PSLISTMF-A
 PRODUCED : 04/30/98
 PAGE : 235

CAMPUS 28230 (SUNY OSHEGO)

| BLDG ABBREV | SPACE NUMBER | L N | STA TUS | NUMBR STATN | AREA SIZE | SPACE TYPE USER | NAME OF SPACE | ACCOUNT NUMBER | % SPACE | % TIME | PRO- RATED | FLAGS 12345 | CAMPUS 1 2 3 4 5 6 7 8 | FLAG NO. | ROOM HEIGHT | FH UO NM |
|----------------|-----------------|--------|------------|----------------|--------------|--------------------|---------------|-------------------|------------|-----------|---------------|----------------|---------------------------|----------|----------------|----------------|
| PKHL2A | 0106 | 1 | C | 0000 | 375 | 1352 0839 | VOLATILE STO | 6000530000 | ** | 50 | 187 | | 0 0 0 0 0 0 0 0 | 09.00 | | |
| PKHL2A | 0106 | 2 | C | 0000 | 375 | 1352 1905 | VOLATILE STO | 4200180000 | ** | 50 | 188 | | 0 0 0 0 0 0 0 0 | 09.00 | | |

STATE UNIVERSITY OF NEW YORK
 INVENTORY AND SPACE MANAGEMENT ANALYSIS
 POST OFFICE BOX 1946
 ALBANY, NEW YORK 12201
 (518) 443-5571

PHYSICAL SPACE INVENTORY (PSI)
 PSI MASTER FILE SPACES
 REQUESTED SELECTION: DESIGNATED COLLEGES
 HAVING STATUS CODES OF CNAUPS

REPORT NO. : PSLISTMF-A
 PRODUCED : 04/30/98
 PAGE : 236

CAMPUS 28230 (SUNY OSHEGO)

| BLDG ABBREV | SPACE NUMBER | L N | STA TUS | NUMBR STATN | AREA SIZE | SPACE TYPE USER | NAME OF SPACE | ACCOUNT NUMBER | % SPACE | % TIME | PRO- RATED | FLAGS 12345 | CAMPUS 1 2 3 4 5 6 7 8 | FLAG NO. | ROOM HEIGHT | FH UO NM |
|----------------|-----------------|--------|------------|----------------|--------------|--------------------|---------------|-------------------|------------|-----------|---------------|----------------|---------------------------|----------|----------------|----------------|
| PLB-17 | B | 1 | C | 0000 | 25 | 7701 6651 | JAN TOILET | 8606030000 | ** | ** | 25 | | 0 1 0 0 0 0 0 0 | 09.00 | | |
| PLB-17 | B1 | 1 | C | 0000 | 20 | 7701 6652 | TOIL | 8606150000 | ** | ** | 20 | | 0 1 0 0 0 0 0 0 | 09.00 | | |
| PLB-17 | CLO1 | 1 | C | 0000 | 42 | 4054 6410 | COAT CLOSET | 8604050000 | ** | ** | 42 | | 0 1 0 0 0 0 0 0 | 09.00 | | |
| PLB-17 | E1 | 1 | C | 0000 | 30 | 7602 6651 | ELEV | 8606030000 | ** | ** | 30 | | 0 1 0 0 0 0 0 0 | 09.00 | | |
| PLB-17 | E2 | 1 | C | 0000 | 30 | 7602 6651 | ELEV | 8606030000 | ** | ** | 30 | | 0 1 0 0 0 0 0 0 | 09.00 | | |
| PLB-17 | E3 | 1 | C | 0000 | 30 | 7602 6651 | ELEV | 8606030000 | ** | ** | 30 | | 0 1 0 0 0 0 0 0 | 09.00 | | |
| PLB-17 | E4 | 1 | C | 0000 | 30 | 7602 6651 | ELEV | 8606030000 | ** | ** | 30 | | 0 1 0 0 0 0 0 0 | 09.00 | | |
| PLB-17 | JC1 | 1 | C | 0000 | 96 | 7500 6651 | JAN CLOSET | 8606030000 | ** | ** | 96 | | 0 1 0 0 0 0 0 0 | 09.00 | | |
| PLB-17 | JC2 | 1 | C | 0000 | 60 | 7500 6651 | JAN CLOSET | 8606030000 | ** | ** | 60 | | 0 1 0 0 0 0 0 0 | 09.00 | | |
| PLB-17 | JC3 | 1 | C | 0000 | 85 | 7500 6651 | JAN CLOSET | 8606030000 | ** | ** | 85 | | 0 1 0 0 0 0 0 0 | 09.00 | | |
| PLB-17 | JC4 | 1 | C | 0000 | 85 | 7500 6651 | JAN CLOSET | 8606030000 | ** | ** | 85 | | 0 1 0 0 0 0 0 0 | 09.00 | | |
| PLB-17 | JR | 1 | C | 0001 | 153 | 7500 6651 | JAN ROOM | 8606030000 | ** | ** | 153 | | 0 1 0 0 0 0 0 0 | 09.00 | | |
| PLB-17 | K | 1 | C | 0000 | 34 | 7500 6651 | KITCHEN | 8606030000 | ** | ** | 34 | | 0 1 0 0 0 0 0 0 | 09.00 | | |
| PLB-17 | MECH1 | 1 | C | 0000 | 1380 | 7700 6652 | MECH SPACE | 8606150000 | ** | ** | 1380 | | 0 1 0 0 0 0 0 0 | 09.00 | | |
| PLB-17 | MECH2 | 1 | C | 0000 | 1006 | 7700 6652 | MECH SPACE | 8606150000 | ** | ** | 1006 | | 0 1 0 0 0 0 0 0 | 09.00 | | |
| PLB-17 | MECH3 | 1 | C | 0000 | 114 | 7700 6652 | MECH SPACE | 8606150000 | ** | ** | 114 | | 0 1 0 0 0 0 0 0 | 09.00 | | |
| PLB-17 | MECH4 | 1 | C | 0000 | 999 | 7700 6652 | MECH SPACE | 8606150000 | ** | ** | 999 | | 0 1 0 0 0 0 0 0 | 09.00 | | |
| PLB-17 | M1 | 1 | C | 0000 | 105 | 7701 6651 | PUB TOIL | 8606030000 | ** | ** | 105 | | 0 1 0 0 0 0 0 0 | 09.00 | | |
| PLB-17 | M2 | 1 | C | 0000 | 172 | 7701 6651 | MENS TOIL | 8606030000 | ** | ** | 172 | | 0 1 0 0 0 1 0 0 | 09.00 | | |
| PLB-17 | M3 | 1 | C | 0000 | 70 | 7701 6651 | PUB TOIL | 8606030000 | ** | ** | 70 | | 0 1 0 0 0 0 0 0 | 09.00 | | |
| PLB-17 | M4 | 1 | C | 0000 | 210 | 7701 6651 | PUB TOIL | 8606030000 | ** | ** | 210 | | 0 1 0 0 0 0 0 0 | 09.00 | | |
| PLB-17 | M5 | 1 | C | 0000 | 171 | 7701 6651 | PUB TOIL | 8606030000 | ** | ** | 171 | | 0 1 0 0 0 0 0 0 | 09.00 | | |
| PLB-17 | M6 | 1 | C | 0000 | 173 | 7701 6651 | PUB TOIL | 8606030000 | ** | ** | 173 | | 0 1 0 0 0 0 0 0 | 09.00 | | |

STATE UNIVERSITY OF NEW YORK
 INVENTORY AND SPACE MANAGEMENT ANALYSIS
 POST OFFICE BOX 1946
 ALBANY, NEW YORK 12201
 (518) 443-5571

PHYSICAL SPACE INVENTORY (PSI)
 PSI MASTER FILE SPACES
 REQUESTED SELECTION: DESIGNATED COLLEGES
 HAVING STATUS CODES OF CNAUPS

REPORT NO. : PSLISTMF--
 PRODUCED : 04/30/98
 PAGE : 241

CAMPUS 28230 (SUNY OSWEGO)

| BLDG ABBREV | SPACE NUMBER | L N | STA TUS | NUMBR STATN | AREA SIZE | SPACE TYPE USER | NAME OF SPACE | ACCOUNT NUMBER | % SPACE | % TIME | PRO-RATED | FLAGS 12345 | CAMPUS 1 2 3 4 5 6 7 8 | FLAG NO. | ROOM HEIGHT | FM UN NM |
|-------------|--------------|-----|---------|-------------|-----------|-----------------|------------------|----------------|---------|--------|-----------|-------------|------------------------|----------|-------------|----------|
| PLB-17 | 0120A | 1 | C | 0000 | 780 | 7600 6651 | LOBBY | 8606030000 | ** | ** | 780 | | 0 1 0 0 0 0 0 0 | 00 | 09.00 | |
| PLB-17 | 0120B | 1 | C | 0000 | 160 | 7600 6651 | VEST | 8606150000 | ** | ** | 160 | | 0 0 0 0 0 0 0 0 | 00 | 08.00 | |
| PLB-17 | 0120C | 1 | C | 0000 | 432 | 7600 6651 | CORRIDOR | 8606030000 | ** | ** | 432 | | 0 0 0 0 0 0 0 0 | 00 | 12.00 | |
| PLB-17 | 0121 | 1 | C | 0008 | 345 | 5002 0701 | B6800 COMP TERMS | 8608350000 | ** | ** | 345 | | 0 1 0 0 0 0 0 0 | 00 | 09.00 | |
| PLB-17 | 0122 | 1 | C | 0001 | 170 | 5000 6410 | LIB FAC OFC | 8604050000 | ** | ** | 170 | | 0 1 0 0 0 0 0 0 | 01 | 09.00 | |
| PLB-17 | 0123 | 1 | C | 0016 | 353 | 1001 0001 | CLASSRM | 4000000000 | 25 | ** | 88 | | 0 1 0 0 0 0 0 0 | 00 | 09.00 | |
| PLB-17 | 0123 | 2 | C | 0020 | 353 | 4001 6410 | STUDY RM | 8604050000 | 75 | ** | 265 | | 0 0 0 0 0 0 0 0 | 00 | 09.00 | |
| PLB-17 | 0124 | 1 | C | 0000 | 250 | 4055 6410 | STORAGE | 8604050000 | ** | ** | 250 | | 0 1 0 0 0 0 0 0 | 01 | 09.00 | |
| PLB-17 | 0125 | 1 | C | 0001 | 347 | 4054 6410 | LIB FAC OFC | 8604050000 | ** | ** | 347 | | 0 0 0 0 0 0 0 0 | 00 | 09.00 | |
| PLB-17 | 0126 | 1 | C | 0001 | 121 | 4054 6410 | LIB FAC OFC | 8604050000 | ** | ** | 121 | | 0 1 0 0 0 0 0 0 | 00 | 09.00 | |
| PLB-17 | 0127 | 1 | C | 0001 | 347 | 3001 0601 | COMM ST FAC OFC | 4200900000 | ** | ** | 347 | | 0 1 0 0 0 0 0 0 | 00 | 09.00 | |
| PLB-17 | 0128 | 1 | C | 0020 | 7378 | 4003 6410 | CATA-MAIN DK | 8604050000 | 50 | ** | 3689 | | 0 1 0 0 0 0 0 0 | 01 | 09.00 | |
| PLB-17 | 0128 | 2 | C | 0020 | 7378 | 4054 6410 | STUDY AREA | 8604050000 | 50 | ** | 3689 | | 0 1 0 0 0 0 0 0 | 01 | 09.00 | |
| PLB-17 | 0129 | 1 | C | 0000 | 475 | 4000 6410 | CIRCULTN DESK | 8604050000 | 50 | ** | 237 | | 0 1 0 0 0 0 0 0 | 01 | 09.00 | |
| PLB-17 | 0129 | 2 | C | 0000 | 475 | 4003 6410 | ENTRY LOBBY | 8604050000 | 50 | ** | 238 | | 0 1 0 0 0 0 0 0 | 00 | 09.00 | |
| PLB-17 | 0130 | 1 | C | 0000 | 497 | 7600 6651 | CORRIDOR | 8606030000 | ** | ** | 497 | | 0 0 0 0 0 0 0 0 | 00 | 08.00 | |
| PLB-17 | 0130A | 1 | C | 0000 | 114 | 7600 6651 | VEST | 8606030000 | ** | ** | 114 | | 0 0 0 0 0 0 0 0 | 00 | 08.00 | |
| PLB-17 | 0131 | 1 | C | 0000 | 75 | 7600 6651 | VEST | 8606030000 | ** | ** | 75 | | 0 0 0 0 0 0 0 0 | 00 | 08.00 | |
| PLB-17 | 0132 | 1 | C | 0005 | 353 | 3001 6410 | FAC OFC | 8604050000 | ** | ** | 353 | | 0 0 0 0 0 0 0 0 | 02 | 12.00 | |
| PLB-17 | 0200 | 1 | C | 0005 | 145 | 4001 6410 | RESERVE STUDY RM | 8604050000 | ** | ** | 145 | | 0 1 0 0 0 0 0 0 | 00 | 09.00 | |
| PLB-17 | 0201 | 1 | C | 0000 | 176 | 4055 6410 | STORAGE | 8604050000 | ** | ** | 176 | | 0 1 0 0 0 0 0 0 | 00 | 09.00 | |
| PLB-17 | 0201A | 1 | C | 0000 | 15 | 7700 6652 | ELEC RM | 8606150000 | ** | ** | 15 | | 0 0 0 0 0 0 0 0 | 00 | 08.00 | |
| PLB-17 | 0202 | 1 | C | 0001 | 193 | 4001 6410 | PROF DEVELOP RM | 8607270000 | ** | ** | 193 | | 0 1 0 0 0 0 0 0 | 00 | 09.00 | |
| PLB-17 | 0203 | 1 | C | 0001 | 149 | 4054 6410 | LIB FAC OFC | 8604050000 | ** | ** | 149 | | 0 1 0 0 0 0 0 0 | 00 | 09.00 | |
| PLB-17 | 0204 | 1 | C | 0005 | 120 | 4001 6410 | RSRVE STDY RM | 8604050000 | ** | ** | 120 | | 0 1 0 0 0 0 0 0 | 00 | 09.00 | |

STATE UNIVERSITY OF NEW YORK
 INVENTORY AND SPACE MANAGEMENT ANALYSIS
 POST OFFICE BOX 1946
 ALBANY, NEW YORK 12201
 (518) 443-5571

PHYSICAL SPACE INVENTORY (PSI)
 PSI MASTER FILE SPACES
 REQUESTED SELECTION: DESIGNATED COLLEGES
 HAVING STATUS CODES OF CNAUPS

REPORT NO. : PSLISTMF-A
 PRODUCED : 04/30/98
 PAGE : 242

CAMPUS 28230 (SUNY OSWEGO)

| BLDG ABBREV | SPACE NUMBER | L N | STA TUS | NUMBR STATN | AREA SIZE | SPACE TYPE USER | NAME OF SPACE | ACCOUNT NUMBER | % SPACE | % TIME | PRO-RATED | FLAGS 12345 | CAMPUS 1 2 3 4 5 6 7 8 | FLAG NO. | ROOM HEIGHT | FM UN NM |
|-------------|--------------|-----|---------|-------------|-----------|-----------------|-------------------|----------------|---------|--------|-----------|-------------|------------------------|----------|-------------|----------|
| PLB-17 | 0205 | 1 | C | 0001 | 148 | 5000 6410 | LIB FAC OFC | 8604050000 | ** | ** | 148 | | 0 1 0 0 0 0 0 0 | 00 | 09.00 | |
| PLB-17 | 0206 | 1 | C | 0001 | 192 | 3001 6410 | LIB FAC OFC | 8604050000 | ** | ** | 192 | | 0 1 0 0 0 0 0 0 | 00 | 09.00 | |
| PLB-17 | 0207 | 1 | C | 0001 | 117 | 3001 6410 | LIB FAC OFC | 8604050000 | ** | ** | 117 | | 0 1 0 0 0 0 0 0 | 00 | 09.00 | |
| PLB-17 | 0208 | 1 | C | 0005 | 117 | 4001 6410 | RESERVE STUDY RM | 8604050000 | ** | ** | 117 | | 0 1 0 0 0 0 0 0 | 00 | 09.00 | |
| PLB-17 | 0208A | 1 | C | 0000 | 15 | 7700 6652 | ELEC RM | 8606150000 | ** | ** | 15 | | 0 0 0 0 0 0 0 0 | 00 | 08.00 | |
| PLB-17 | 0209 | 1 | C | 0000 | 145 | 3001 6410 | LIB FAC OFC | 8604050000 | ** | ** | 145 | | 0 1 0 0 0 0 0 0 | 00 | 09.00 | |
| PLB-17 | 0210 | 1 | C | 0002 | 119 | 4054 6410 | PREP OFC | 8604050000 | ** | ** | 119 | | 0 1 0 0 0 0 0 0 | 00 | 09.00 | |
| PLB-17 | 0211 | 1 | C | 0003 | 119 | 5000 6410 | LIB FAC OFC | 8604050000 | ** | ** | 119 | | 0 1 0 0 0 0 0 0 | 00 | 09.00 | |
| PLB-17 | 0211A | 1 | C | 0000 | 15 | 7700 6652 | ELEC RM | 8606150000 | ** | ** | 15 | | 0 0 0 0 0 0 0 0 | 00 | 08.00 | |
| PLB-17 | 0212 | 1 | C | 0000 | 119 | 3001 6410 | LIB FAC OFC | 8604050000 | ** | ** | 119 | | 0 1 0 0 0 0 0 0 | 00 | 09.00 | |
| PLB-17 | 0213 | 1 | C | 0638 | 37432 | 4000 6410 | READG AR | 8604050000 | ** | ** | 37432 | | 0 1 0 0 0 1 0 0 | 00 | 09.00 | |
| PLB-17 | 0213A | 1 | C | 0005 | 800 | 3450 6410 | WORKROOM | 8604050000 | ** | ** | 800 | | 0 1 0 0 0 0 0 0 | 00 | 09.00 | |
| PLB-17 | 0213B | 1 | C | 0000 | 75 | 7600 6651 | VEST | 8606030000 | ** | ** | 75 | | 0 1 0 0 0 0 0 0 | 00 | 09.00 | |
| PLB-17 | 0213C | 1 | C | 0032 | 1925 | 4001 6410 | STUDY RM | 8604050000 | ** | ** | 1925 | | 0 1 0 0 0 0 0 0 | 00 | 09.00 | |
| PLB-17 | 0300 | 1 | C | 0005 | 145 | 4001 6410 | RSRVE STDY RM | 8604050000 | ** | ** | 145 | | 0 1 0 0 0 0 0 0 | 00 | 09.00 | |
| PLB-17 | 0301 | 1 | C | 0010 | 204 | 4001 6410 | RSRVE STDY RM | 8604050000 | ** | ** | 204 | | 0 1 0 0 0 0 0 0 | 00 | 09.00 | |
| PLB-17 | 0301A | 1 | C | 0000 | 15 | 7700 6652 | ELEC RM | 8606150000 | ** | ** | 15 | | 0 0 0 0 0 0 0 0 | 00 | 08.00 | |
| PLB-17 | 0302 | 1 | C | 0004 | 194 | 4003 6410 | LIT. VOL TUTOR RM | 8604050000 | ** | ** | 194 | | 0 1 0 0 0 0 0 0 | 00 | 09.00 | |
| PLB-17 | 0303 | 1 | C | 0004 | 145 | 4003 6410 | LIT. VOL MEDIA RM | 8604050000 | ** | ** | 145 | | 0 1 0 0 0 0 0 0 | 00 | 09.00 | |
| PLB-17 | 0304 | 1 | C | 0005 | 123 | 4001 6410 | RESERVE STUDY RM | 8604050000 | ** | ** | 123 | | 0 1 0 0 0 0 0 0 | 00 | 09.00 | |
| PLB-17 | 0305 | 1 | C | 0003 | 123 | 4001 6410 | RSRVE STDY RM | 8604050000 | ** | ** | 123 | | 0 1 0 0 0 0 0 0 | 00 | 09.00 | |
| PLB-17 | 0306 | 1 | C | 0010 | 197 | 4001 6410 | RESERVE STUDY RM | 8604050000 | ** | ** | 197 | | 0 1 0 0 0 0 0 0 | 00 | 09.00 | |
| PLB-17 | 0307 | 1 | C | 0005 | 114 | 4001 0801 | RESERVE STUDY RM | 8604050000 | ** | ** | 114 | | 0 1 0 0 0 0 0 0 | 00 | 09.00 | |

STATE UNIVERSITY OF NEW YORK
INVENTORY AND SPACE MANAGEMENT ANALYSIS
POST OFFICE BOX 1946
ALBANY, NEW YORK 12201
(518) 443-5571

PHYSICAL SPACE INVENTORY (PSI)
PSI MASTER FILE SPACES
REQUESTED SELECTION: DESIGNATED COLLEGES
HAVING STATUS CODES OF CNAUPS

REPORT NO. : PSLISTMF-A
PRODUCED : 04/30/98
PAGE : 243

CAMPUS 28230 (SUNY OSHEGO)

| BLDG ABBREV | SPACE NUMBER | L N | STA TUS | HUMBR STATN | AREA SIZE | SPACE TYPE USER | NAME OF SPACE | ACCOUNT NUMBER | % SPACE | % TIME | PRO-RATED | FLAGS 12345 | CAMPUS 1 2 3 4 5 6 7 8 | FLAG NO. | ROOM HEIGHT | FH UO NM |
|-------------|--------------|-----|---------|-------------|------------|-----------------|-------------------|----------------|---------|--------|-----------|-------------|------------------------|----------|-------------|----------|
| PLB-17 | 0308 | 1 | C | 0005 | 123 4001 | 6410 | RSRVE STDY RM | 8604050000 | ** | ** | 123 | | 0 1 0 0 0 0 0 0 | 00 | 09.00 | |
| PLB-17 | 0308A | 1 | C | 0000 | 15 7700 | 6652 | ELEC RM | 8606150000 | ** | ** | 15 | | 0 0 0 0 0 0 0 0 | 00 | 08.00 | |
| PLB-17 | 0309 | 1 | C | 0005 | 150 4001 | 6410 | RSRVE STDY RM | 8604050000 | ** | ** | 150 | | 0 1 0 0 0 0 0 0 | 00 | 09.00 | |
| PLB-17 | 0310 | 1 | C | 0005 | 119 4001 | 6410 | RSRVE STDY RM | 8604050000 | ** | ** | 119 | | 0 1 0 0 0 0 0 0 | 00 | 09.00 | |
| PLB-17 | 0311 | 1 | C | 0005 | 119 4001 | 6410 | RSRVE STDY RM | 8604050000 | ** | ** | 119 | | 0 1 0 0 0 0 0 0 | 00 | 09.00 | |
| PLB-17 | 0311A | 1 | C | 0000 | 15 7700 | 6652 | ELEC RM | 8606150000 | ** | ** | 15 | | 0 0 0 0 0 0 0 0 | 00 | 08.00 | |
| PLB-17 | 0312 | 1 | C | 0005 | 119 4001 | 6410 | RESERVE STUDY RM. | 8604050000 | ** | ** | 119 | | 0 1 0 0 0 0 0 0 | 00 | 09.00 | |
| PLB-17 | 0313 | 1 | C | 0638 | 40096 4001 | 6410 | READG AR | 8604050000 | ** | ** | 40096 | | 0 1 0 0 0 1 0 0 | 00 | 09.00 | |
| PLB-17 | 0313A | 1 | C | 0000 | 75 7600 | 6651 | VEST | 8606150000 | ** | ** | 75 | | 0 1 0 0 0 0 0 0 | 00 | 09.00 | |
| PLB-17 | 0313B | 1 | C | 0000 | 867 7600 | 6651 | CORRIDOR | 8606030000 | ** | ** | 867 | | 0 0 0 0 0 0 0 0 | 00 | 08.00 | |

STATE UNIVERSITY OF NEW YORK
INVENTORY AND SPACE MANAGEMENT ANALYSIS
POST OFFICE BOX 1946
ALBANY, NEW YORK 12201
(518) 443-5571

PHYSICAL SPACE INVENTORY (PSI)
PSI MASTER FILE SPACES
REQUESTED SELECTION: DESIGNATED COLLEGES
HAVING STATUS CODES OF CNAUPS

REPORT NO. : PSLISTMF-A
PRODUCED : 04/30/98
PAGE : 244

CAMPUS 28230 (SUNY OSHEGO)

| BLDG ABBREV | SPACE NUMBER | L N | STA TUS | HUMBR STATN | AREA SIZE | SPACE TYPE USER | NAME OF SPACE | ACCOUNT NUMBER | % SPACE | % TIME | PRO-RATED | FLAGS 12345 | CAMPUS 1 2 3 4 5 6 7 8 | FLAG NO. | ROOM HEIGHT | FH UO NM |
|-------------|--------------|-----|---------|-------------|-----------|-----------------|-------------------|----------------|---------|--------|-----------|-------------|------------------------|----------|-------------|----------|
| PO-3 | GE22 | 1 | C | 0000 | 28 7600 | 6651 | TOIL VEST | 8606030000 | ** | ** | 28 | | 0 0 0 0 0 0 0 0 | 00 | 09.00 | |
| PO-3 | GE23 | 1 | C | 0000 | 53 7500 | 6651 | JAN CLOSET | 8606030000 | ** | ** | 53 | | 0 0 0 0 0 0 0 0 | 00 | 09.00 | |
| PO-3 | GE24 | 1 | C | 0000 | 166 7701 | 6651 | PUB TOIL | 8606030000 | ** | ** | 166 | | 0 0 0 0 0 0 0 0 | 00 | 09.00 | |
| PO-3 | GE25 | 1 | C | 0000 | 166 7701 | 6651 | PUB TOIL | 8606030000 | ** | ** | 166 | | 0 0 0 0 0 0 0 0 | 00 | 09.00 | |
| PO-3 | GE62 | 1 | C | 0000 | 470 7700 | 6652 | MECH EQP RM | 8606150000 | ** | ** | 470 | | 0 0 0 0 0 0 0 0 | 00 | 09.00 | |
| PO-3 | GE63 | 1 | C | 0000 | 72 7700 | 6652 | ELEY MACH RM | 8606150000 | ** | ** | 72 | | 0 0 0 0 0 0 0 0 | 00 | 09.00 | |
| PO-3 | 0001 | 1 | C | 0000 | 460 1352 | 0802 | ELED STORAGE | 5000340000 | ** | ** | 460 | | 0 1 0 0 0 0 0 0 | 00 | 09.00 | |
| PO-3 | 0002 | 1 | C | 0025 | 745 5051 | 7702 | TELEFUND RM | 8608080000 | ** | ** | 745 | | 0 0 0 0 0 0 0 25 | 08.00 | | |
| PO-3 | 0002A | 1 | C | 0000 | 132 7601 | 6651 | STAIRS | 8606030000 | ** | ** | 132 | | 0 0 0 0 0 0 0 0 | 00 | 09.00 | |
| PO-3 | 0002C | 1 | C | 0001 | 32 5051 | 7702 | TELEFUND OFC | 8608080000 | ** | ** | 32 | | 0 0 0 0 0 0 0 0 | 01 | 08.00 | |
| PO-3 | 0003 | 1 | C | 0040 | 770 1300 | 0833 | MATH CENTER | 4200630000 | ** | ** | 770 | | 0 0 0 0 0 1 0 0 | 00 | 09.00 | |
| PO-3 | 0003A | 1 | C | 0010 | 350 1350 | 0833 | CONF RM | 4200630000 | ** | ** | 350 | | 0 1 0 0 0 0 0 0 | 00 | 09.00 | |
| PO-3 | 0003B | 1 | C | 0001 | 40 3450 | 0833 | STORAGE | 4200630000 | ** | ** | 40 | | 0 1 0 0 0 0 0 0 | 00 | 09.00 | |
| PO-3 | 0004 | 1 | C | 0025 | 608 6002 | 6551 | STUD COMMONS | 8605700000 | ** | ** | 608 | | 0 0 1 0 0 1 0 0 | 00 | 09.00 | |
| PO-3 | 0005 | 1 | C | 0001 | 240 5000 | 0802 | SEC OFC | 8606030000 | ** | ** | 240 | | 0 0 0 0 0 0 0 0 | 00 | 09.00 | |
| PO-3 | 0005A | 1 | C | 0001 | 105 3001 | 0802 | ELED FAC OFC | 5000340000 | ** | ** | 105 | | 0 0 0 0 0 0 0 0 | 00 | 09.00 | |
| PO-3 | 0005B | 1 | C | 0001 | 105 3001 | 0802 | ELED FAC OFC | 5000340000 | ** | ** | 105 | | 0 0 0 0 0 0 0 0 | 00 | 09.00 | |
| PO-3 | 0005C | 1 | C | 0001 | 210 3001 | 0802 | FAC OFC | 5000340000 | ** | ** | 210 | | 0 0 0 0 0 0 0 0 | 01 | 08.00 | |
| PO-3 | 0005D | 1 | C | 0000 | 64 3450 | 0802 | STORAGE | 5000340000 | ** | ** | 64 | | 0 0 0 0 0 0 0 0 | 00 | 08.00 | |
| PO-3 | 0006 | 1 | C | 0002 | 690 1300 | 1701 | COMPUTER/MATH/SCI | 8605250000 | ** | ** | 690 | | 0 0 0 0 0 1 0 0 | 01 | 09.00 | |
| PO-3 | 0007 | 1 | C | 0030 | 474 1001 | 0001 | CLRM | 4000000000 | ** | ** | 474 | | 0 0 0 0 0 0 0 0 | 00 | 09.00 | |
| PO-3 | 0008 | 1 | C | 0064 | 995 1001 | 0802 | DEMO CLRM | 5000340000 | ** | ** | 995 | | 0 1 1 0 1 1 0 0 | 00 | 09.00 | |
| PO-3 | 0009 | 1 | C | 0030 | 474 1001 | 0001 | CLRM | 4000000000 | ** | ** | 474 | | 0 0 1 0 0 0 0 0 | 00 | 09.00 | |

STATE UNIVERSITY OF NEW YORK
INVENTORY AND SPACE MANAGEMENT ANALYSIS
POST OFFICE BOX 1946
ALBANY, NEW YORK 12201
(518) 443-5571

PHYSICAL SPACE INVENTORY (PSI)
PSI MASTER FILE SPACES
REQUESTED SELECTION: DESIGNATED COLLEGES
HAVING STATUS CODES OF CNAUPS

REPORT NO. : PSLISTMF-
PRODUCED : 04/30/98
PAGE : 245

CAMPUS 28230 (SUNY OSHEGO)

| BLDG ABBREV | SPACE NUMBER | L N | STA TUS | NUMBR STATN | AREA SIZE | SPACE TYPE USER | NAME OF SPACE | ACCOUNT NUMBER | % SPACE | % TIME | PRO- RATED | FLAGS 12345 | CAMPUS FLAG NO. | | | | | | | | ROOM HEIGHT | FM UC NM |
|----------------|-----------------|--------|------------|----------------|--------------|--------------------|-----------------|-------------------|------------|-----------|---------------|----------------|-----------------|---|---|---|---|---|----|-------|----------------|----------------|
| | | | | | | | | | | | | | 1 | 2 | 3 | 4 | 5 | 6 | 7 | 8 | | |
| PO-3 | 0010 | 1 | C | 0073 | 1142 | 1001 0001 | DEMO CLRM | 4000000000 | ** | ** | 1142 | | 0 | 0 | 1 | 0 | 0 | 0 | 0 | 00 | 09.00 | |
| PO-3 | 0011 | 1 | C | 0001 | 129 | 3001 0802 | ELEM ED FAC OFC | 5000340000 | ** | ** | 129 | | 0 | 0 | 0 | 0 | 0 | 0 | 00 | 09.00 | | |
| PO-3 | 0012 | 1 | C | 0002 | 110 | 3001 0802 | ELED FAC OFC | 5000340000 | 50 | ** | 55 | | 0 | 0 | 0 | 0 | 0 | 0 | 00 | 09.00 | | |
| PO-3 | 0012 | 2 | C | 0002 | 110 | 3001 0830 | R ED FAC OFC | 5000340000 | 50 | ** | 55 | | 0 | 0 | 0 | 0 | 0 | 0 | 00 | 09.00 | | |
| PO-3 | 0013 | 1 | C | 0002 | 170 | 3001 0802 | ELEM ED FAC OFC | 5000340000 | ** | ** | 170 | | 0 | 0 | 0 | 0 | 0 | 0 | 00 | 09.00 | | |
| PO-3 | 0014 | 1 | C | 0001 | 130 | 3001 0802 | ELEM ED FAC OFC | 5000340000 | ** | ** | 130 | | 0 | 0 | 0 | 0 | 0 | 0 | 00 | 09.00 | | |
| PO-3 | 0016 | 1 | C | 0002 | 170 | 3001 0802 | EL ED FAC OFC | 5000340000 | ** | ** | 170 | | 0 | 0 | 0 | 0 | 0 | 0 | 00 | 09.00 | | |
| PO-3 | 0019 | 1 | C | 0001 | 1700 | 7600 6651 | CORRIDOR | 8606030000 | ** | ** | 1700 | | 0 | 0 | 0 | 0 | 0 | 0 | 00 | 08.00 | | |
| PO-3 | 0040 | 1 | C | 0000 | 96 | 7602 6651 | ELEV | 8606030000 | ** | ** | 96 | | 0 | 0 | 0 | 0 | 0 | 0 | 00 | 08.00 | | |
| PO-3 | 0050 | 1 | C | 0000 | 320 | 7601 6651 | STAIRS | 8606030000 | ** | ** | 320 | | 0 | 0 | 0 | 0 | 0 | 0 | 00 | 08.00 | | |
| PO-3 | 0051 | 1 | C | 0001 | 132 | 7601 6651 | STAIRS | 8606030000 | ** | ** | 132 | | 0 | 0 | 0 | 0 | 0 | 0 | 00 | 08.00 | | |
| PO-3 | 0052 | 1 | C | 0001 | 64 | 7600 6651 | VEST | 8606030000 | ** | ** | 64 | | 0 | 0 | 0 | 0 | 0 | 0 | 00 | 08.00 | | |
| PO-3 | 0100 | 1 | C | 0001 | 158 | 3001 0803 | S ED FAC OFC | 5000350000 | ** | ** | 158 | | 0 | 0 | 0 | 0 | 0 | 0 | 00 | 09.00 | | |
| PO-3 | 0101 | 1 | C | 0001 | 158 | 3001 0803 | S ED FAC OFC | 5000350000 | ** | ** | 158 | | 0 | 0 | 0 | 0 | 0 | 0 | 00 | 09.00 | | |
| PO-3 | 0102 | 1 | C | 0002 | 252 | 3001 0803 | ELEM ED FAC OFC | 5000340000 | ** | ** | 252 | | 0 | 0 | 0 | 0 | 0 | 0 | 00 | 09.00 | | |
| PO-3 | 0102A | 1 | C | 0000 | 17 | 3450 0803 | STORAGE/CLOSET | 5000350000 | ** | ** | 17 | | 0 | 0 | 0 | 0 | 0 | 0 | 00 | 08.00 | | |
| PO-3 | 0102B | 1 | C | 0000 | 10 | 3450 0802 | STORAGE/CLOSET | 5000350000 | ** | ** | 10 | | 0 | 0 | 0 | 0 | 0 | 0 | 00 | 08.00 | | |
| PO-3 | 0103 | 1 | C | 0002 | 255 | 3001 0802 | ELED FAC OFC | 5000340000 | ** | ** | 255 | | 0 | 0 | 0 | 0 | 0 | 0 | 00 | 09.00 | | |
| PO-3 | 0104 | 1 | C | 0004 | 286 | 3001 0803 | SECNDRY ED OFC | 5000350000 | ** | ** | 286 | | 0 | 0 | 0 | 0 | 0 | 0 | 00 | 09.00 | | |
| PO-3 | 0104A | 1 | C | 0000 | 14 | 3450 0803 | STORAGE/CLOSET | 5000350000 | ** | ** | 14 | | 0 | 0 | 0 | 0 | 0 | 0 | 00 | 08.00 | | |
| PO-3 | 0105 | 1 | C | 0001 | 125 | 3450 0802 | STORAGE | 5000340000 | ** | ** | 125 | | 0 | 0 | 0 | 0 | 0 | 0 | 00 | 09.00 | | |
| PO-3 | 0106 | 1 | C | 0001 | 179 | 3001 0837 | HEALTH SCI OFC | 5600440000 | ** | ** | 179 | | 0 | 0 | 0 | 0 | 0 | 0 | 00 | 09.00 | | |
| PO-3 | 0107 | 1 | C | 0001 | 132 | 3001 1501 | ENGL FAC OFC | 4200310000 | ** | 25 | 33 | | 0 | 0 | 0 | 0 | 0 | 0 | 00 | 09.00 | | |
| PO-3 | 0107 | 2 | C | 0001 | 132 | 3001 0801 | EDUC FAC OFC | 5000340000 | ** | 75 | 99 | | 0 | 0 | 0 | 0 | 0 | 0 | 00 | 09.00 | | |

STATE UNIVERSITY OF NEW YORK
INVENTORY AND SPACE MANAGEMENT ANALYSIS
POST OFFICE BOX 1946
ALBANY, NEW YORK 12201
(518) 443-5571

PHYSICAL SPACE INVENTORY (PSI)
PSI MASTER FILE SPACES
REQUESTED SELECTION: DESIGNATED COLLEGES
HAVING STATUS CODES OF CNAUPS

REPORT NO. : PSLISTMF-
PRODUCED : 04/30/98
PAGE : 246

CAMPUS 28230 (SUNY OSHEGO)

| BLDG ABBREV | SPACE NUMBER | L N | STA TUS | NUMBR STATN | AREA SIZE | SPACE TYPE USER | NAME OF SPACE | ACCOUNT NUMBER | % SPACE | % TIME | PRO- RATED | FLAGS 12345 | CAMPUS FLAG NO. | | | | | | | | ROOM HEIGHT | FM UC NM |
|----------------|-----------------|--------|------------|----------------|--------------|--------------------|-----------------|-------------------|------------|-----------|---------------|----------------|-----------------|---|---|---|---|---|----|-------|----------------|----------------|
| | | | | | | | | | | | | | 1 | 2 | 3 | 4 | 5 | 6 | 7 | 8 | | |
| PO-3 | 0108 | 1 | C | 0060 | 956 | 1001 0001 | CLRM | 4000000000 | ** | ** | 956 | | 0 | 0 | 1 | 0 | 0 | 0 | 00 | 09.00 | | |
| PO-3 | 0109 | 1 | C | 0001 | 668 | 3300 0803 | S ED DEPT OFC | 5000350000 | 50 | ** | 334 | | 0 | 0 | 1 | 0 | 0 | 0 | 00 | 09.00 | | |
| PO-3 | 0109 | 2 | C | 0001 | 668 | 3300 0802 | ELED DEPT OFC | 5000340000 | 50 | ** | 334 | | 0 | 0 | 0 | 0 | 0 | 0 | 00 | 09.00 | | |
| PO-3 | 0109A | 1 | C | 0004 | 205 | 5052 0803 | CONF RM | 5000350000 | ** | ** | 205 | | 0 | 0 | 0 | 0 | 0 | 0 | 00 | 09.00 | | |
| PO-3 | 0109B | 1 | C | 0001 | 198 | 3450 0801 | ELED WORKROOM | 5000340000 | 50 | ** | 99 | | 0 | 0 | 0 | 0 | 0 | 0 | 00 | 09.00 | | |
| PO-3 | 0109B | 2 | C | 0001 | 198 | 3450 0801 | S ED WORKROOM | 5000350000 | 50 | ** | 99 | | 0 | 0 | 0 | 0 | 0 | 0 | 00 | 09.00 | | |
| PO-3 | 0109C | 1 | C | 0001 | 205 | 3001 0802 | ELED CHAIR OFC | 5000340000 | ** | ** | 205 | | 0 | 0 | 0 | 0 | 0 | 0 | 00 | 09.00 | | |
| PO-3 | 0109D | 1 | C | 0000 | 25 | 3450 0803 | CLOSET | 7700010000 | ** | ** | 25 | | 0 | 0 | 0 | 0 | 0 | 0 | 00 | 08.00 | | |
| PO-3 | 0109E | 1 | C | 0000 | 20 | 3450 0802 | STORAGE/CLOSET | 5000350000 | ** | ** | 20 | | 0 | 0 | 0 | 0 | 0 | 0 | 00 | 08.00 | | |
| PO-3 | 0109F | 1 | C | 0000 | 18 | 3450 0803 | TV/CLOSET | 5000350000 | ** | ** | 18 | | 0 | 0 | 0 | 0 | 0 | 0 | 00 | 08.00 | | |
| PO-3 | 0110 | 1 | C | 0000 | 280 | 3450 0803 | MAIL RM | 5000350000 | ** | ** | 280 | | 0 | 0 | 1 | 0 | 0 | 0 | 00 | 09.00 | | |
| PO-3 | 0110A | 1 | C | 0000 | 180 | 3450 0803 | WORK RM | 5000350000 | ** | ** | 180 | | 0 | 0 | 0 | 0 | 0 | 0 | 01 | 08.00 | | |
| PO-3 | 0111 | 1 | C | 0026 | 163 | 1001 0001 | CLRM | 4000000000 | ** | ** | 163 | | 0 | 1 | 0 | 0 | 0 | 0 | 00 | 09.00 | | |
| PO-3 | 0112 | 1 | C | 0030 | 474 | 1001 0001 | CLRM | 4000000000 | ** | ** | 474 | | 0 | 0 | 1 | 0 | 0 | 0 | 00 | 09.00 | | |
| PO-3 | 0114 | 1 | C | 0030 | 112 | 1001 0001 | CLRM | 4000000000 | ** | ** | 112 | | 0 | 0 | 1 | 0 | 0 | 0 | 00 | 09.00 | | |
| PO-3 | 0115 | 1 | C | 0060 | 956 | 1001 0001 | CLRM | 4000000000 | ** | ** | 956 | | 0 | 0 | 1 | 0 | 0 | 0 | 00 | 09.00 | | |
| PO-3 | 0116 | 1 | C | 0060 | 958 | 1001 0001 | CLASSROOM | 4000000000 | ** | ** | 958 | | 0 | 0 | 1 | 0 | 0 | 0 | 00 | 09.00 | | |
| PO-3 | 0117 | 1 | C | 0001 | 158 | 3001 0802 | ELEM ED FAC OFC | 5000340000 | ** | ** | 158 | | 0 | 0 | 0 | 0 | 0 | 0 | 00 | 09.00 | | |
| PO-3 | 0118 | 1 | C | 0001 | 136 | 3001 8810 | FAC OFC | 8606010000 | ** | ** | 136 | | 0 | 0 | 0 | 0 | 0 | 0 | 00 | 09.00 | | |
| PO-3 | 0119 | 1 | C | 0002 | 311 | 3460 0802 | ELED ADVISEMENT | 5000340000 | ** | ** | 311 | | 0 | 0 | 0 | 0 | 0 | 0 | 00 | 09.00 | | |
| PO-3 | 0120 | 1 | C | 0002 | 311 | 3001 0802 | ELED FAC OFC | 5000340000 | ** | ** | 311 | | 0 | 0 | 0 | 0 | 0 | 0 | 00 | 09.00 | | |
| PO-3 | 0129 | 1 | C | 0000 | 2250 | 7601 6651 | CORRIDOR | 8606030000 | ** | ** | 2250 | | 0 | 0 | 0 | 0 | 0 | 0 | 00 | 08.00 | | |
| PO-3 | 0130 | 1 | C | 0000 | 70 | 7600 6651 | VEST | 8606030000 | ** | ** | 70 | | 0 | 0 | 0 | 0 | 0 | 0 | 00 | 08.00 | | |
| PO-3 | 0131 | 1 | C | 0000 | 190 | 7600 6651 | VEST | 8606030000 | ** | ** | 190 | | 0 | 0 | 0 | 0 | 0 | 0 | 00 | 08.00 | | |

CAMPUS 28230 (SUNY OSHEGO)

| BLDG ABBREV | SPACE NUMBER | L N | STA TUS | NUMBR STATN | AREA SIZE | SPACE TYPE USER | NAME OF SPACE | ACCOUNT NUMBER | % SPACE | % TIME | PRO- RATED | FLAGS 12345 | CAMPUS FLAG NO. | | | | | | | | ROOM HEIGHT | FM LD NM |
|----------------|-----------------|--------|------------|----------------|--------------|--------------------|----------------|-------------------|------------|-----------|---------------|----------------|-----------------|---|---|---|---|----|-------|-------|----------------|----------------|
| | | | | | | | | | | | | | 1 | 2 | 3 | 4 | 5 | 6 | 7 | 8 | | |
| PO-3 | 0150 | 1 | C | 0000 | 235 | 7601 6651 | STAIRS | 8606030000 | ** | ** | 235 | | 0 | 0 | 0 | 0 | 0 | 0 | 0 | 08.00 | | |
| PO-3 | 0151 | 1 | C | 0000 | 132 | 7601 6651 | STAIRS | 8606030000 | ** | ** | 132 | | 0 | 0 | 0 | 0 | 0 | 0 | 08.00 | | | |
| PO-3 | 0200 | 1 | C | 0001 | 340 | 5000 0830 | SEC OFC | 7700010000 | ** | ** | 340 | | 0 | 0 | 0 | 0 | 0 | 01 | 08.00 | | | |
| PO-3 | 0200A | 1 | C | 0001 | 280 | 5000 0830 | DEAN EDUC | 7700010000 | ** | ** | 280 | | 0 | 0 | 0 | 0 | 0 | 00 | 09.00 | | | |
| PO-3 | 0200B | 1 | C | 0001 | 72 | 3450 0830 | STORAGE | 7700010000 | ** | ** | 72 | | 0 | 0 | 0 | 0 | 0 | 00 | 09.00 | | | |
| PO-3 | 0200B1 | 1 | C | 0000 | 10 | 3450 0830 | CLOSET STORAGE | 7700010000 | ** | ** | 10 | | 0 | 0 | 0 | 0 | 0 | 00 | 08.00 | | | |
| PO-3 | 0201 | 1 | C | 0005 | 458 | 5052 0830 | CONF RM | 7700010000 | ** | ** | 458 | | 0 | 0 | 1 | 0 | 0 | 00 | 09.00 | | | |
| PO-3 | 0201A | 1 | C | 0010 | 260 | 5052 0830 | CONF RM | 7700010000 | ** | ** | 260 | | 0 | 0 | 0 | 0 | 0 | 00 | 08.00 | | | |
| PO-3 | 0202 | 1 | C | 0003 | 270 | 5000 0830 | OFC SEC | 7700010000 | ** | ** | 270 | | 0 | 0 | 0 | 0 | 0 | 00 | 09.00 | | | |
| PO-3 | 0202A | 1 | C | 0001 | 180 | 5000 0830 | ADMIN OFC | 7700010000 | ** | ** | 180 | | 0 | 0 | 0 | 0 | 0 | 01 | 08.00 | | | |
| PO-3 | 0203 | 1 | C | 0029 | 464 | 1001 0001 | CLRM | 4000000000 | ** | ** | 464 | | 0 | 0 | 1 | 0 | 0 | 00 | 09.00 | | | |
| PO-3 | 0204 | 1 | C | 0030 | 474 | 1001 0001 | CLRM | 4000000000 | ** | ** | 474 | | 0 | 0 | 1 | 0 | 0 | 00 | 09.00 | | | |
| PO-3 | 0205 | 1 | C | 0020 | 960 | 1001 0830 | CLASS RM | 7700010000 | ** | ** | 960 | | 0 | 0 | 0 | 0 | 0 | 00 | 09.00 | | | |
| PO-3 | 0205A | 1 | C | 0002 | 136 | 1352 0830 | R ED STORAGE | 5000340000 | ** | ** | 136 | | 0 | 0 | 0 | 0 | 0 | 00 | 09.00 | | | |
| PO-3 | 0205B | 1 | C | 0001 | 93 | 3450 0830 | LOUNGE | 5000340000 | ** | ** | 93 | | 0 | 0 | 0 | 0 | 0 | 00 | 09.00 | | | |
| PO-3 | 0205C | 1 | C | 0002 | 141 | 3450 0830 | BREAK RM | 5000340000 | ** | ** | 141 | | 0 | 0 | 0 | 0 | 1 | 00 | 09.00 | | | |
| PO-3 | 0206 | 1 | C | 0060 | 960 | 1001 0001 | CLASSROOM | 4000000000 | ** | ** | 960 | | 0 | 0 | 1 | 0 | 0 | 00 | 09.00 | | | |
| PO-3 | 0207 | 1 | C | 0001 | 145 | 3001 0801 | FAC OFC | 7700010000 | ** | ** | 145 | | 0 | 0 | 0 | 0 | 0 | 01 | 08.00 | | | |
| PO-3 | 0208 | 1 | C | 0060 | 960 | 1001 0001 | CLASSROOM | 4000000000 | ** | ** | 960 | | 0 | 0 | 1 | 0 | 0 | 00 | 09.00 | | | |
| PO-3 | 0209 | 1 | C | 0010 | 218 | 5000 0830 | ADMIN OFC | 5000350000 | ** | ** | 218 | | 0 | 0 | 0 | 0 | 0 | 00 | 09.00 | | | |
| PO-3 | 0210 | 1 | C | 0030 | 474 | 1001 0001 | CLRM | 4000000000 | ** | ** | 474 | | 0 | 0 | 1 | 0 | 0 | 00 | 09.00 | | | |
| PO-3 | 0211 | 1 | C | 0001 | 196 | 3300 0813 | MIGRANT DEPT | 5000340000 | ** | ** | 196 | | 0 | 0 | 0 | 0 | 0 | 00 | 09.00 | | | |
| PO-3 | 0211A | 1 | C | 0001 | 136 | 3001 0830 | READG FAC OFC | 5000340000 | ** | ** | 136 | | 0 | 0 | 0 | 0 | 0 | 00 | 09.00 | | | |

CAMPUS 28230 (SUNY OSHEGO)

| BLDG ABBREV | SPACE NUMBER | L N | STA TUS | NUMBR STATN | AREA SIZE | SPACE TYPE USER | NAME OF SPACE | ACCOUNT NUMBER | % SPACE | % TIME | PRO- RATED | FLAGS 12345 | CAMPUS FLAG NO. | | | | | | | | ROOM HEIGHT | FM LD NM |
|----------------|-----------------|--------|------------|----------------|--------------|--------------------|-----------------|-------------------|------------|-----------|---------------|----------------|-----------------|---|---|---|---|----|-------|---|----------------|----------------|
| | | | | | | | | | | | | | 1 | 2 | 3 | 4 | 5 | 6 | 7 | 8 | | |
| PO-3 | 0211B | 1 | C | 0001 | 134 | 3001 0813 | MIGRANT FAC OFC | 5000340000 | ** | ** | 134 | | 0 | 0 | 0 | 0 | 0 | 00 | 09.00 | | | |
| PO-3 | 0211C | 1 | C | 0001 | 130 | 3001 8810 | FAC OFC | 8606010000 | ** | ** | 130 | | 0 | 0 | 0 | 0 | 0 | 00 | 09.00 | | | |
| PO-3 | 0211D | 1 | C | 0001 | 115 | 3001 0830 | READG FAC OFC | 5000340000 | ** | ** | 115 | | 0 | 0 | 0 | 0 | 0 | 00 | 09.00 | | | |
| PO-3 | 0211E | 1 | C | 0002 | 320 | 1501 0830 | SPEECH THERAPY | 5000340000 | 90 | ** | 288 | | 0 | 0 | 0 | 0 | 0 | 00 | 09.00 | | | |
| PO-3 | 0211E | 2 | C | 0008 | 320 | 3460 0830 | R ED CONF RM | 5000340000 | 10 | ** | 32 | | 0 | 0 | 0 | 0 | 0 | 00 | 09.00 | | | |
| PO-3 | 0211F | 1 | C | 0001 | 66 | 3450 0830 | R ED DUPL RM | 5000340000 | ** | ** | 66 | | 0 | 0 | 0 | 0 | 0 | 00 | 09.00 | | | |
| PO-3 | 0211G | 1 | C | 0016 | 90 | 3001 0830 | FAC OFC | 5000340000 | ** | ** | 90 | | 0 | 0 | 0 | 0 | 0 | 00 | 09.00 | | | |
| PO-3 | 0211H | 1 | C | 0000 | 10 | 3450 0830 | STORAGE | 5000340000 | ** | ** | 10 | | 0 | 0 | 0 | 0 | 0 | 00 | 08.00 | | | |
| PO-3 | 0212 | 1 | C | 0030 | 474 | 3450 0830 | STORAGE | 4000000000 | ** | ** | 474 | | 0 | 0 | 1 | 0 | 0 | 00 | 09.00 | | | |
| PO-3 | 0214 | 1 | C | 0002 | 200 | 3001 0830 | GRAD OFC | 7700010000 | ** | ** | 200 | | 0 | 0 | 0 | 0 | 0 | 00 | 09.00 | | | |
| PO-3 | 0214A | 1 | C | 0001 | 315 | 3001 0830 | R ED CHAIR OFC | 5000340000 | ** | ** | 315 | | 0 | 0 | 0 | 0 | 0 | 00 | 09.00 | | | |
| PO-3 | 0216 | 1 | C | 0001 | 133 | 3001 0802 | READG FAC OFC | 5000340000 | ** | ** | 133 | | 0 | 0 | 0 | 0 | 0 | 00 | 09.00 | | | |
| PO-3 | 0218 | 1 | C | 0002 | 314 | 3001 0813 | MIGRANT FAC OFC | 5000340000 | ** | ** | 314 | | 0 | 0 | 0 | 0 | 0 | 00 | 09.00 | | | |
| PO-3 | 0219 | 1 | C | 0000 | 1770 | 7601 6651 | CORRIDOR | 8606030000 | ** | ** | 1770 | | 0 | 0 | 0 | 0 | 0 | 00 | 08.00 | | | |
| PO-3 | 0250 | 1 | C | 0000 | 170 | 7601 6651 | STAIRS | 8606030000 | ** | ** | 170 | | 0 | 0 | 0 | 0 | 0 | 00 | 08.00 | | | |
| PO-3 | 0250A | 1 | C | 0000 | 21 | 7601 6651 | STAIRS TO ROOF | 8606030000 | ** | ** | 21 | | 0 | 0 | 0 | 0 | 0 | 00 | 08.00 | | | |
| PO-3 | 0251 | 1 | C | 0001 | 132 | 7601 6651 | STAIRS | 8606030000 | ** | ** | 132 | | 0 | 0 | 0 | 0 | 0 | 00 | 08.00 | | | |
| PO-3 | 1E40 | 1 | C | 0000 | 96 | 7602 6651 | ELEV | 8606030000 | ** | ** | 96 | | 0 | 0 | 0 | 0 | 0 | 00 | 08.00 | | | |
| PO-3 | 1E45 | 1 | C | 0000 | 35 | 7500 6651 | TOIL VEST | 8606030000 | ** | ** | 35 | | 0 | 0 | 0 | 0 | 0 | 00 | 09.00 | | | |
| PO-3 | 1E46 | 1 | C | 0000 | 38 | 7500 6651 | JAN CLOSET | 8606030000 | ** | ** | 38 | | 0 | 0 | 0 | 0 | 0 | 00 | 09.00 | | | |
| PO-3 | 1E47 | 1 | C | 0000 | 145 | 7701 6651 | PUB TOIL | 8606030000 | ** | ** | 145 | | 0 | 0 | 0 | 0 | 0 | 00 | 09.00 | | | |
| PO-3 | 1E48 | 1 | C | 0000 | 145 | 7701 6651 | PUB TOIL | 8606030000 | ** | ** | 145 | | 0 | 0 | 0 | 0 | 0 | 00 | 09.00 | | | |
| PO-3 | 2E10 | 1 | C | 0000 | 27 | 7600 6651 | TOIL VEST | 8606030000 | ** | ** | 27 | | 0 | 0 | 0 | 0 | 0 | 00 | 09.00 | | | |
| PO-3 | 2E11 | 1 | C | 0000 | 53 | 7500 6651 | JAN CLOSET | 8606030000 | ** | ** | 53 | | 0 | 0 | 0 | 0 | 0 | 00 | 09.00 | | | |

STATE UNIVERSITY OF NEW YORK
 INVENTORY AND SPACE MANAGEMENT ANALYSIS
 POST OFFICE BOX 1946
 ALBANY, NEW YORK 12201
 (518) 443-5571

PHYSICAL SPACE INVENTORY (PSI)
 PSI MASTER FILE SPACES
 REQUESTED SELECTION: DESIGNATED COLLEGES
 HAVING STATUS CODES OF CNAUPS

REPORT NO. : PSLISTMF-A
 PRODUCED : 04/30/98
 PAGE : 251

CAMPUS 28230 (SUNY OSHEGO)

| BLDG ABBREV | SPACE NUMBER | L N | STA TUS | NUMBR STATN | AREA SIZE | SPACE TYPE USER | NAME OF SPACE | ACCOUNT NUMBER | % SPACE | % TIME | PRO- RATED | FLAGS 12345 | CAMPUS 1 2 3 4 5 6 7 8 | FLAG NO. | ROOM HEIGHT | FH UN |
|----------------|-----------------|--------|------------|----------------|--------------|--------------------|-------------------|-------------------|------------|-----------|---------------|----------------|---------------------------|----------|----------------|----------|
| PRRESG | 0001 | 1 | C | 0000 | 500 | 9033 9551 | PRESIDENTS GARAGE | 8606030000 | ** | ** | 500 | | 0 0 0 0 0 0 0 0 | | 09.00 | |

STATE UNIVERSITY OF NEW YORK
 INVENTORY AND SPACE MANAGEMENT ANALYSIS
 POST OFFICE BOX 1946
 ALBANY, NEW YORK 12201
 (518) 443-5571

PHYSICAL SPACE INVENTORY (PSI)
 PSI MASTER FILE SPACES
 REQUESTED SELECTION: DESIGNATED COLLEGES
 HAVING STATUS CODES OF CNAUPS

REPORT NO. : PSLISTMF-A
 PRODUCED : 04/30/98
 PAGE : 252

CAMPUS 28230 (SUNY OSHEGO)

| BLDG ABBREV | SPACE NUMBER | L N | STA TUS | NUMBR STATN | AREA SIZE | SPACE TYPE USER | NAME OF SPACE | ACCOUNT NUMBER | % SPACE | % TIME | PRO- RATED | FLAGS 12345 | CAMPUS 1 2 3 4 5 6 7 8 | FLAG NO. | ROOM HEIGHT | FH UN |
|----------------|-----------------|--------|------------|----------------|--------------|--------------------|---------------|-------------------|------------|-----------|---------------|----------------|---------------------------|----------|----------------|----------|
| PRRES5 | B1 | 1 | C | 0000 | 1278 | 9033 9553 | BASEMT | 8607010000 | ** | ** | 1278 | | 0 0 0 0 0 0 0 0 | | 08.50 | |
| PRRES5 | B2 | 1 | C | 0000 | 102 | 9033 9552 | PASSAGEWAY | 8607010000 | ** | ** | 102 | | 0 0 0 0 0 0 0 0 | | 08.50 | |
| PRRES5 | B3 | 1 | C | 0000 | 460 | 9033 9551 | GAR | 8607010000 | ** | ** | 460 | | 0 0 0 0 0 0 0 0 | | 08.50 | |
| PRRES5 | B4 | 1 | C | 0000 | 256 | 9033 9552 | PATIO | 8607010000 | ** | ** | 256 | X | 0 0 0 0 0 0 0 0 | | 08.50 | |
| PRRES5 | 0101 | 1 | C | 0000 | 228 | 9033 9552 | PORCH | 8607010000 | ** | ** | 228 | X | 0 0 0 0 0 0 0 0 | | 08.50 | |
| PRRES5 | 0102 | 1 | C | 0000 | 405 | 9033 9551 | LIVG RM | 8607010000 | ** | ** | 405 | X | 0 0 0 0 0 0 0 0 | | 08.50 | |
| PRRES5 | 0103 | 1 | C | 0000 | 440 | 9033 9551 | DINING RM | 8607010000 | ** | ** | 440 | X | 0 0 0 0 0 0 0 0 | | 08.50 | |
| PRRES5 | 0104 | 1 | C | 0000 | 146 | 9033 9551 | LAUND & STOR | 8607010000 | ** | ** | 146 | F | 0 0 0 0 0 0 0 0 | | 08.50 | |
| PRRES5 | 0105 | 1 | C | 0000 | 9 | 9033 9551 | TOIL | 8607010000 | ** | ** | 9 | H | 0 0 0 0 0 0 0 0 | | 08.50 | |
| PRRES5 | 0105A | 1 | C | 0000 | 20 | 9033 9551 | TOILET | 8607010000 | ** | ** | 20 | | 0 0 0 0 0 0 0 0 | | 08.00 | |
| PRRES5 | 0106 | 1 | C | 0000 | 36 | 9033 9552 | STAIRS 1 | 8607010000 | ** | ** | 36 | | 0 0 0 0 0 0 0 0 | | 08.50 | |
| PRRES5 | 0107 | 1 | C | 0000 | 174 | 9033 9551 | KITCH | 8607010000 | ** | ** | 174 | XF | 0 0 0 0 0 0 0 0 | | 08.50 | |
| PRRES5 | 0108 | 1 | C | 0000 | 48 | 9033 9552 | VEST | 8607010000 | ** | ** | 48 | | 0 0 0 0 0 0 0 0 | | 08.50 | |
| PRRES5 | 0109 | 1 | C | 0000 | 40 | 9033 9551 | TOIL & BATH | 8607010000 | ** | ** | 40 | XB | 0 0 0 0 0 0 0 0 | | 08.50 | |
| PRRES5 | 0110 | 1 | C | 0000 | 202 | 9033 9551 | BDRM | 8607010000 | ** | ** | 202 | X | 0 0 0 0 0 0 0 0 | | 08.50 | |
| PRRES5 | 0111 | 1 | C | 0000 | 24 | 9033 9552 | STAIRS 2 | 8607010000 | ** | ** | 24 | | 0 0 0 0 0 0 0 0 | | 08.50 | |
| PRRES5 | 0112 | 1 | C | 0000 | 30 | 9033 9551 | CLOSET | 8607010000 | ** | ** | 30 | | 0 0 0 0 0 0 0 0 | | 08.50 | |
| PRRES5 | 0113 | 1 | C | 0000 | 5 | 9033 9551 | CLOSET | 8607010000 | ** | ** | 5 | | 0 0 0 0 0 0 0 0 | | 08.50 | |
| PRRES5 | 0114 | 1 | C | 0000 | 246 | 9033 9551 | TV RM | 8607010000 | ** | ** | 246 | X | 0 0 0 0 0 0 0 0 | | 08.50 | |
| PRRES5 | 0115 | 1 | C | 0000 | 172 | 9033 9551 | STUDY | 8607010000 | ** | ** | 172 | X | 0 0 0 0 0 0 0 0 | | 08.50 | |
| PRRES5 | 0116 | 1 | C | 0000 | 173 | 9033 9552 | ENTR HL | 8607010000 | ** | ** | 173 | | 0 0 0 0 0 0 0 0 | | 08.50 | |
| PRRES5 | 0117 | 1 | C | 0000 | 15 | 9033 9551 | CLOSET | 8607010000 | ** | ** | 15 | | 0 0 0 0 0 0 0 0 | | 08.50 | |
| PRRES5 | 0118 | 1 | C | 0000 | 25 | 9033 9552 | STAIRS 3 | 8607010000 | ** | ** | 25 | | 0 0 0 0 0 0 0 0 | | 08.50 | |

CAMPUS 28230 (SUNY OSWEGO)

| BLDG ABBREV | SPACE NUMBER | L N | STA TUS | NUMBR STATN | AREA SIZE | SPACE TYPE USER | NAME OF SPACE | ACCOUNT NUMBER | % SPACE | % TIME | PRO- RATED | FLAGS 12345 | CAMPUS FLAG NO. | | | | | | | | ROOM HEIGHT | FM JO NM |
|----------------|-----------------|--------|------------|----------------|--------------|--------------------|---------------|-------------------|------------|-----------|---------------|----------------|-----------------|---|---|---|---|---|----|-------|----------------|----------------|
| | | | | | | | | | | | | | 1 | 2 | 3 | 4 | 5 | 6 | 7 | 8 | | |
| RGH-43 | 0231 | 1 | C | 0002 | 197 | 9001 9551 | DBL BDRM | 8709370000 | ** | ** | 197 | | 0 | 0 | 0 | 0 | 0 | 0 | 01 | 08.00 | | |
| RGH-43 | 0232 | 1 | C | 0002 | 197 | 9001 9551 | DBL BDRM | 8709370000 | ** | ** | 197 | | 0 | 0 | 0 | 0 | 0 | 0 | 01 | 08.00 | | |
| RGH-43 | 0233 | 1 | C | 0002 | 197 | 9001 9551 | DBL BDRM | 8709370000 | ** | ** | 197 | | 0 | 0 | 0 | 0 | 0 | 0 | 01 | 08.00 | | |
| RGH-43 | 0234 | 1 | C | 0002 | 197 | 9001 9551 | DBL BDRM | 8709370000 | ** | ** | 197 | | 0 | 0 | 0 | 0 | 0 | 0 | 01 | 08.00 | | |
| RGH-43 | 0235 | 1 | C | 0002 | 197 | 9001 9551 | DBL BDRM | 8709370000 | ** | ** | 197 | | 0 | 0 | 0 | 0 | 0 | 0 | 01 | 08.00 | | |
| RGH-43 | 0236 | 1 | C | 0002 | 197 | 9001 9551 | DBL BDRM | 8709370000 | ** | ** | 197 | | 0 | 0 | 0 | 0 | 0 | 0 | 01 | 08.00 | | |
| RGH-43 | 0238 | 1 | C | 0002 | 197 | 9001 9551 | DBL BDRM | 8709370000 | ** | ** | 197 | | 0 | 0 | 0 | 0 | 0 | 0 | 01 | 08.00 | | |
| RGH-43 | 0240 | 1 | C | 0002 | 197 | 9001 9551 | DBL BDRM | 8709370000 | ** | ** | 197 | | 0 | 0 | 0 | 0 | 0 | 0 | 01 | 08.00 | | |
| RGH-43 | 0241 | 1 | C | 0002 | 197 | 9001 9551 | DBL BDRM | 8709370000 | ** | ** | 197 | | 0 | 0 | 0 | 0 | 0 | 0 | 01 | 08.00 | | |
| RGH-43 | 0242 | 1 | C | 0002 | 197 | 9001 9551 | DBL BDRM | 8709370000 | ** | ** | 197 | | 0 | 0 | 0 | 0 | 0 | 0 | 01 | 08.00 | | |
| RGH-43 | 0243 | 1 | C | 0002 | 197 | 9001 9551 | DBL BDRM | 8709370000 | ** | ** | 197 | | 0 | 0 | 0 | 0 | 0 | 0 | 01 | 08.00 | | |
| RGH-43 | 0244 | 1 | C | 0002 | 197 | 9001 9551 | DBL BDRM | 8709370000 | ** | ** | 197 | | 0 | 0 | 0 | 0 | 0 | 0 | 01 | 08.00 | | |
| RGH-43 | 0245 | 1 | C | 0002 | 197 | 9001 9551 | DBL BDRM | 8709370000 | ** | ** | 197 | | 0 | 0 | 0 | 0 | 0 | 0 | 01 | 08.00 | | |
| RGH-43 | 0246 | 1 | C | 0002 | 197 | 9001 9551 | DBL BDRM | 8709370000 | ** | ** | 197 | | 0 | 0 | 0 | 0 | 0 | 0 | 01 | 08.00 | | |
| RGH-43 | 0303 | 1 | C | 0002 | 201 | 9001 9551 | DBL BDRM | 8709370000 | ** | ** | 201 | | 0 | 0 | 0 | 0 | 0 | 0 | 01 | 08.00 | | |
| RGH-43 | 0305 | 1 | C | 0002 | 201 | 9001 9551 | DBL BDRM | 8709370000 | ** | ** | 201 | | 0 | 0 | 0 | 0 | 0 | 0 | 01 | 08.00 | | |
| RGH-43 | 0306 | 1 | C | 0002 | 201 | 9001 9551 | DBL BDRM | 8709370000 | ** | ** | 201 | | 0 | 0 | 0 | 0 | 0 | 0 | 01 | 08.00 | | |
| RGH-43 | 0307 | 1 | C | 0002 | 201 | 9001 9551 | DBL BDRM | 8709370000 | ** | ** | 201 | | 0 | 0 | 0 | 0 | 0 | 0 | 01 | 08.00 | | |
| RGH-43 | 0308 | 1 | C | 0002 | 201 | 9001 9551 | DBL BDRM | 8709370000 | ** | ** | 201 | | 0 | 0 | 0 | 0 | 0 | 0 | 01 | 08.00 | | |
| RGH-43 | 0310 | 1 | C | 0002 | 201 | 9001 9551 | DBL BDRM | 8709370000 | ** | ** | 201 | | 0 | 0 | 0 | 0 | 0 | 0 | 01 | 08.00 | | |
| RGH-43 | 0312 | 1 | C | 0002 | 201 | 9001 9551 | DBL BDRM | 8709370000 | ** | ** | 201 | | 0 | 0 | 0 | 0 | 0 | 0 | 01 | 08.00 | | |
| RGH-43 | 0314 | 1 | C | 0002 | 201 | 9001 9551 | DBL BDRM | 8709370000 | ** | ** | 201 | | 0 | 0 | 0 | 0 | 0 | 0 | 01 | 08.00 | | |
| RGH-43 | 0315 | 1 | C | 0002 | 201 | 9001 9551 | DBL BDRM | 8709370000 | ** | ** | 201 | | 0 | 0 | 0 | 0 | 0 | 0 | 01 | 08.00 | | |

CAMPUS 28230 (SUNY OSWEGO)

| BLDG ABBREV | SPACE NUMBER | L N | STA TUS | NUMBR STATN | AREA SIZE | SPACE TYPE USER | NAME OF SPACE | ACCOUNT NUMBER | % SPACE | % TIME | PRO- RATED | FLAGS 12345 | CAMPUS FLAG NO. | | | | | | | | ROOM HEIGHT | FM JO NM |
|----------------|-----------------|--------|------------|----------------|--------------|--------------------|---------------|-------------------|------------|-----------|---------------|----------------|-----------------|---|---|---|---|---|----|-------|----------------|----------------|
| | | | | | | | | | | | | | 1 | 2 | 3 | 4 | 5 | 6 | 7 | 8 | | |
| RGH-43 | 0316 | 1 | C | 0002 | 201 | 9001 9551 | DBL BDRM | 8709370000 | ** | ** | 201 | | 0 | 0 | 0 | 0 | 0 | 0 | 01 | 08.00 | | |
| RGH-43 | 0317 | 1 | C | 0002 | 201 | 9001 9551 | DBL BDRM | 8709370000 | ** | ** | 201 | | 0 | 0 | 0 | 0 | 0 | 0 | 01 | 08.00 | | |
| RGH-43 | 0318 | 1 | C | 0002 | 201 | 9001 9551 | DBL BDRM | 8709370000 | ** | ** | 201 | | 0 | 0 | 0 | 0 | 0 | 0 | 01 | 08.00 | | |
| RGH-43 | 0319 | 1 | C | 0002 | 201 | 9001 9551 | DBL BDRM | 8709370000 | ** | ** | 201 | | 0 | 0 | 0 | 0 | 0 | 0 | 01 | 08.00 | | |
| RGH-43 | 0320 | 1 | C | 0002 | 201 | 9001 9551 | DBL BDRM | 8709370000 | ** | ** | 201 | | 0 | 0 | 0 | 0 | 0 | 0 | 01 | 08.00 | | |
| RGH-43 | 0321 | 1 | C | 0002 | 201 | 9001 9551 | DBL BDRM | 8709370000 | ** | ** | 201 | | 0 | 0 | 0 | 0 | 0 | 0 | 01 | 08.00 | | |
| RGH-43 | 0322 | 1 | C | 0002 | 201 | 9001 9551 | DBL BDRM | 8709370000 | ** | ** | 201 | | 0 | 0 | 0 | 0 | 0 | 0 | 01 | 08.00 | | |
| RGH-43 | 0324 | 1 | C | 0002 | 201 | 9001 9551 | DBL BDRM | 8709370000 | ** | ** | 201 | | 0 | 0 | 0 | 0 | 0 | 0 | 01 | 08.00 | | |
| RGH-43 | 0327 | 1 | C | 0002 | 201 | 9001 9551 | DBL BDRM | 8709370000 | ** | ** | 201 | | 0 | 0 | 0 | 0 | 0 | 0 | 01 | 08.00 | | |
| RGH-43 | 0328 | 1 | C | 0002 | 201 | 9001 9551 | DBL BDRM | 8709370000 | ** | ** | 201 | | 0 | 0 | 0 | 0 | 0 | 0 | 01 | 08.00 | | |
| RGH-43 | 0329 | 1 | C | 0002 | 201 | 9001 9551 | DBL BDRM | 8709370000 | ** | ** | 201 | | 0 | 0 | 0 | 0 | 0 | 0 | 01 | 08.00 | | |
| RGH-43 | 0330 | 1 | C | 0002 | 201 | 9001 9551 | DBL BDRM | 8709370000 | ** | ** | 201 | | 0 | 0 | 0 | 0 | 0 | 0 | 01 | 08.00 | | |
| RGH-43 | 0331 | 1 | C | 0002 | 201 | 9001 9551 | DBL BDRM | 8709370000 | ** | ** | 201 | | 0 | 0 | 0 | 0 | 0 | 0 | 01 | 08.00 | | |
| RGH-43 | 0332 | 1 | C | 0002 | 201 | 9001 9551 | DBL BDRM | 8709370000 | ** | ** | 201 | | 0 | 0 | 0 | 0 | 0 | 0 | 01 | 08.00 | | |
| RGH-43 | 0333 | 1 | C | 0002 | 201 | 9001 9551 | DBL BDRM | 8709370000 | ** | ** | 201 | | 0 | 0 | 0 | 0 | 0 | 0 | 01 | 08.00 | | |
| RGH-43 | 0334 | 1 | C | 0002 | 201 | 9001 9551 | DBL BDRM | 8709370000 | ** | ** | 201 | | 0 | 0 | 0 | 0 | 0 | 0 | 01 | 08.00 | | |
| RGH-43 | 0335 | 1 | C | 0002 | 201 | 9001 9551 | DBL BDRM | 8709370000 | ** | ** | 201 | | 0 | 0 | 0 | 0 | 0 | 0 | 01 | 08.00 | | |
| RGH-43 | 0336 | 1 | C | 0002 | 201 | 9001 9551 | DBL BDRM | 8709370000 | ** | ** | 201 | | 0 | 0 | 0 | 0 | 0 | 0 | 01 | 08.00 | | |
| RGH-43 | 0338 | 1 | C | 0002 | 201 | 9001 9551 | DBL BDRM | 8709370000 | ** | ** | 201 | | 0 | 0 | 0 | 0 | 0 | 0 | 01 | 08.00 | | |
| RGH-43 | 0340 | 1 | C | 0002 | 201 | 9001 9551 | DBL BDRM | 8709370000 | ** | ** | 201 | | 0 | 0 | 0 | 0 | 0 | 0 | 01 | 08.00 | | |
| RGH-43 | 0341 | 1 | C | 0002 | 201 | 9001 9551 | DBL BDRM | 8709370000 | ** | ** | 201 | | 0 | 0 | 0 | 0 | 0 | 0 | 01 | 08.00 | | |
| RGH-43 | 0342 | 1 | C | 0002 | 201 | 9001 9551 | DBL BDRM | 8709370000 | ** | ** | 201 | | 0 | 0 | 0 | 0 | 0 | 0 | 01 | 08.00 | | |
| RGH-43 | 0343 | 1 | C | 0002 | 201 | 9001 9551 | DBL BDRM | 8709370000 | ** | ** | 201 | | 0 | 0 | 0 | 0 | 0 | 0 | 01 | 08.00 | | |

CAMPUS 28230 (SUNY OSWEGO)

| BLDG JBREV | SPACE NUMBER | L N | STA TUS | NUMBR STATN | AREA SIZE | SPACE TYPE | USER | NAME OF SPACE | ACCOUNT NUMBER | % SPACE | % TIME | PRO- RATED | FLAGS 12345 | CAMPUS 1 2 3 4 5 6 7 8 | FLAG NO. | ROOM HEIGHT | FM UO NM |
|---------------|-----------------|--------|------------|----------------|--------------|---------------|------------------|---------------|-------------------|------------|-----------|---------------|----------------|---------------------------|-------------|----------------|----------------|
| | | | | | | | | | | | | | | | | | |
| RIC-14 | 0103A | 1 | C | 0000 | 17 7701 | 6651 | TOIL | | 8606030000 | ** | ** | 17 | | 0 0 0 0 0 0 0 0 | 00 | 11.00 | |
| RIC-14 | 0104 | 1 | C | 0001 | 200 3001 | 1100 | FOR LANG FAC OFC | | 4200360000 | ** | ** | 200 | | 0 0 0 0 0 0 0 0 | 00 | 10.00 | |
| RIC-14 | 0105 | 1 | C | 0001 | 255 3001 | 1100 | FOR LANG FAC OFC | | 4200360000 | ** | ** | 255 | | 0 0 0 0 0 0 0 0 | 00 | 10.00 | |
| RIC-14 | 0106 | 1 | C | 0001 | 255 3001 | 1100 | FOR LANG FAC OFC | | 4200360000 | ** | ** | 255 | | 0 0 0 0 0 0 0 0 | 00 | 10.00 | |
| RIC-14 | 0107 | 1 | C | 0001 | 255 3001 | 1100 | FOR LANG FAC OFC | | 4200360000 | ** | ** | 255 | | 0 0 0 0 0 0 0 0 | 00 | 10.00 | |
| RIC-14 | 0108 | 1 | C | 0001 | 255 3001 | 1100 | FOR LANG FAC OFC | | 4200360000 | ** | ** | 255 | | 0 0 0 0 0 0 0 0 | 00 | 10.00 | |
| RIC-14 | 0109 | 1 | C | 0001 | 255 3001 | 1100 | FOR LANG FAC OFC | | 4200360000 | ** | ** | 255 | | 0 0 0 0 0 0 0 0 | 00 | 10.00 | |
| RIC-14 | 0109A | 1 | C | 0000 | 20 7500 | 6651 | JAN CLOSET | | 8606030000 | ** | ** | 20 | | 0 0 0 0 0 0 0 0 | 00 | 08.00 | |
| RIC-14 | 0110 | 1 | C | 0001 | 465 3001 | 1100 | FOR LANG FAC OFC | | 4200360000 | ** | ** | 465 | | 0 0 0 0 0 0 0 0 | 00 | 10.00 | |
| RIC-14 | 0111 | 1 | C | 0001 | 240 3001 | 1100 | FOR LANG FAC OFC | | 4200360000 | ** | ** | 240 | | 0 0 0 0 0 0 0 0 | 00 | 10.00 | |
| RIC-14 | 0112 | 1 | C | 0001 | 210 3001 | 1100 | FOR LANG FAC OFC | | 4200360000 | ** | ** | 210 | | 0 0 0 0 0 0 0 0 | 00 | 10.00 | |
| RIC-14 | 0113 | 1 | C | 0001 | 220 3001 | 1100 | FOR LANG FAC OFC | | 4200360000 | ** | ** | 220 | | 0 0 0 0 0 0 0 0 | 00 | 10.00 | |
| RIC-14 | 0114 | 1 | C | 0001 | 220 3001 | 1100 | FOR LANG FAC OFC | | 4200360000 | ** | ** | 220 | | 0 0 0 0 0 0 0 0 | 00 | 10.00 | |
| RIC-14 | 0115 | 1 | C | 0001 | 220 3001 | 1100 | FOR LANG FAC OFC | | 4200360000 | ** | ** | 220 | | 0 0 0 0 0 0 0 0 | 00 | 10.00 | |
| RIC-14 | 0116 | 1 | C | 0001 | 220 3001 | 1100 | FOR LANG FAC OFC | | 4200360000 | ** | ** | 220 | | 0 0 0 0 0 0 0 0 | 00 | 10.00 | |
| RIC-14 | 0117 | 1 | C | 0001 | 220 3001 | 1100 | FOR LANG FAC OFC | | 4200360000 | ** | ** | 220 | | 0 0 0 0 0 0 0 0 | 00 | 10.00 | |
| RIC-14 | 0118 | 1 | C | 0001 | 180 3001 | 1100 | FOR LANG FAC OFC | | 4200360000 | ** | ** | 180 | | 0 0 0 0 0 0 0 0 | 00 | 10.00 | |
| RIC-14 | 0119 | 1 | C | 0001 | 185 3001 | 1100 | FOR LANG FAC OFC | | 4200360000 | ** | ** | 185 | | 0 0 0 0 0 0 0 0 | 00 | 10.00 | |
| RIC-14 | 0120 | 1 | C | 0001 | 80 3450 | 1100 | FOR LANG PHONE | | 4200360000 | ** | ** | 80 | | 0 0 0 0 0 0 0 0 | 00 | 10.00 | |
| RIC-14 | 0121 | 1 | C | 0026 | 375 1001 | 0001 | CLASSRM | | 4000000000 | ** | ** | 375 | | 0 0 0 0 0 0 0 0 | 00 | 10.00 | |
| RIC-14 | 0122 | 1 | C | 0026 | 280 1001 | 0001 | CLASSRM | | 4000000000 | ** | ** | 280 | | 0 0 0 0 0 0 0 0 | 00 | 10.00 | |
| RIC-14 | 0123 | 1 | C | 0026 | 429 1001 | 0001 | CLASSRM | | 4000000000 | ** | ** | 429 | | 0 0 0 0 0 0 0 0 | 00 | 10.00 | |
| RIC-14 | 0124 | 1 | C | 0026 | 366 1001 | 0001 | CLASSRM | | 4000000000 | ** | ** | 366 | | 0 0 0 0 0 0 0 0 | 00 | 10.00 | |

CAMPUS 28230 (SUNY OSWEGO)

| BLDG ABBREV | SPACE NUMBER | L N | STA TUS | NUMBR STATN | AREA SIZE | SPACE TYPE | USER | NAME OF SPACE | ACCOUNT NUMBER | % SPACE | % TIME | PRO- RATED | FLAGS 12345 | CAMPUS 1 2 3 4 5 6 7 8 | FLAG NO. | ROOM HEIGHT | FM UO NM |
|----------------|-----------------|--------|------------|----------------|--------------|---------------|------------------|---------------|-------------------|------------|-----------|---------------|----------------|---------------------------|-------------|----------------|----------------|
| | | | | | | | | | | | | | | | | | |
| RIC-14 | 0125 | 1 | C | 0026 | 429 1001 | 0001 | CLASSRM | | 4000000000 | ** | ** | 429 | | 0 0 0 0 0 0 0 0 | 00 | 10.00 | |
| RIC-14 | 0126 | 1 | C | 0026 | 429 1001 | 0001 | CLASSRM | | 4000000000 | ** | ** | 429 | | 0 0 0 0 0 0 0 0 | 00 | 10.00 | |
| RIC-14 | 0127 | 1 | C | 0012 | 234 1352 | 1100 | STORAGE | | 4200360000 | ** | ** | 234 | | 0 0 0 0 0 0 0 0 | 00 | 10.00 | |
| RIC-14 | 0128 | 1 | C | 0000 | 1816 7601 | 6651 | CORRIDOR | | 8606030000 | ** | ** | 1816 | | 0 0 0 0 0 0 0 0 | 00 | 08.00 | |
| RIC-14 | 0129 | 1 | C | 0020 | 1084 6002 | 6640 | LOUNGE | | 8605700000 | ** | ** | 1084 | | 0 0 0 0 0 0 0 0 | 00 | 10.00 | |
| RIC-14 | 0135 | 1 | C | 0000 | 135 7601 | 6651 | STAIRS | | 8606030000 | ** | ** | 135 | | 0 0 0 0 0 0 0 0 | 00 | 08.00 | |
| RIC-14 | 0136 | 1 | C | 0000 | 312 7601 | 6651 | STAIRS | | 8606030000 | ** | ** | 312 | | 0 0 0 0 0 0 0 0 | 00 | 08.00 | |
| RIC-14 | 0190 | 1 | C | 0010 | 605 5051 | 6135 | BREAK RM MAIL RM | | 8600550000 | ** | ** | 605 | | 0 0 0 0 0 0 0 0 | 00 | 11.00 | |
| RIC-14 | 0190B | 1 | C | 0000 | 32 7500 | 6651 | JAN CLOSET | | 8606030000 | ** | ** | 32 | | 0 0 0 0 0 0 0 0 | 00 | 11.00 | |
| RIC-14 | 0190C | 1 | C | 0000 | 9 7500 | 6651 | JAN CLOSET | | 8606030000 | ** | ** | 9 | | 0 0 0 0 0 0 0 0 | 00 | 08.00 | |
| RIC-14 | 0191E | 1 | C | 0000 | 30 7602 | 6651 | ELEV | | 8606030000 | ** | ** | 30 | | 0 0 0 0 0 0 0 0 | 00 | 08.00 | |
| RIC-14 | 0195 | 1 | C | 0000 | 312 7601 | 6651 | STAIRS | | 8606030000 | ** | ** | 312 | | 0 0 0 0 0 0 0 0 | 00 | 08.00 | |
| RIC-14 | 0195A | 1 | C | 0000 | 580 7601 | 6651 | STAIRS 1 | | 8606030000 | ** | ** | 580 | | 0 0 0 0 0 0 0 0 | 00 | 11.00 | |
| RIC-14 | 0201 | 1 | C | 0001 | 175 3001 | 0839 | VO-TECH FAC OFC | | 6000950000 | ** | ** | 175 | | 0 0 0 0 0 0 0 0 | 00 | 11.00 | |
| RIC-14 | 0201A | 1 | C | 0000 | 22 3450 | 0839 | STOR RM | | 6000950000 | ** | ** | 22 | | 0 0 0 0 0 0 0 0 | 00 | 11.00 | |
| RIC-14 | 0201B | 1 | C | 0000 | 35 3450 | 0839 | STOR RM | | 6000950000 | ** | ** | 35 | | 0 0 0 0 0 0 0 0 | 00 | 11.00 | |
| RIC-14 | 0202 | 1 | C | 0001 | 175 3001 | 0839 | VO-TECH FAC OFC | | 6000950000 | ** | ** | 175 | | 0 0 0 0 0 0 0 0 | 00 | 11.00 | |
| RIC-14 | 0203 | 1 | C | 0001 | 175 3001 | 0839 | VO-TECH FAC OFC | | 6000950000 | ** | ** | 175 | | 0 0 0 0 0 0 0 0 | 00 | 11.00 | |
| RIC-14 | 0204 | 1 | C | 0001 | 184 3001 | 0839 | VO-TECH FAC OFC | | 6000950000 | ** | ** | 184 | | 0 0 0 0 0 0 0 0 | 00 | 11.00 | |
| RIC-14 | 0205 | 1 | C | 0001 | 175 3001 | 0839 | VO-TECH FAC OFC | | 6000950000 | ** | ** | 175 | | 0 0 0 0 0 0 0 0 | 00 | 11.00 | |
| RIC-14 | 0206 | 1 | C | 0005 | 450 3450 | 0839 | VO-TECH CURR CTR | | 6000950000 | ** | ** | 450 | | 0 0 0 0 0 0 0 0 | 00 | 11.00 | |
| RIC-14 | 0207 | 1 | C | 0001 | 330 3001 | 0839 | VO-TECH FAC OFC | | 6000950000 | ** | ** | 330 | | 0 0 0 0 0 0 0 0 | 00 | 11.00 | |
| RIC-14 | 0208 | 1 | C | 0001 | 370 3300 | 0839 | VO-TECH MAIN OFC | | 6000950000 | ** | ** | 370 | | 0 0 0 0 0 0 0 0 | 00 | 11.00 | |

CAMPUS 28230 (SUNY OSHEGO)

| BLDG ABBREV | SPACE NUMBER | L N | STA TUS | NUMBR STATN | AREA SIZE | SPACE TYPE USER | NAME OF SPACE | ACCOUNT NUMBER | % SPACE | % TIME | PRO-RATED | FLAGS 12345 | CAMPUS 1 2 3 4 5 6 7 8 | FLAG NO. | ROOM HEIGHT | FH UO NM |
|-------------|--------------|-----|---------|-------------|-----------|-----------------|-------------------|----------------|---------|--------|-----------|-------------|------------------------|----------|-------------|----------|
| SH-3 | E6 | 1 | C | 0000 | 1014 | 7600 | 6651 LOBBY | 8606030000 | ** | ** | 1014 | | 0 0 0 0 0 0 0 0 | 09.00 | | |
| SH-3 | E8 | 1 | C | 0000 | 36 | 7600 | 6651 VEST | 8606030000 | ** | ** | 36 | | 0 0 0 0 0 0 0 0 | 09.00 | | |
| SH-3 | H1 | 1 | C | 0000 | 2096 | 7600 | 6651 CORRIDOR | 8606030000 | ** | ** | 2096 | | 0 0 0 0 0 0 0 0 | 09.00 | | |
| SH-3 | H2 | 1 | C | 0000 | 4480 | 7600 | 6651 CORRIDOR | 8606030000 | ** | ** | 4480 | | 0 0 0 0 0 0 0 0 | 09.00 | | |
| SH-3 | H3 | 1 | C | 0000 | 3464 | 7600 | 6651 CORRIDOR | 8606030000 | ** | ** | 3464 | | 0 0 0 0 0 0 0 0 | 09.00 | | |
| SH-3 | OH3 | 1 | C | 0000 | 110 | 7600 | 6651 CORRIDOR | 8606030000 | ** | ** | 110 | | 0 0 0 0 0 0 0 0 | 09.00 | | |
| SH-3 | S1 | 1 | C | 0000 | 400 | 7601 | 6651 STAIRS | 8606030000 | ** | ** | 400 | | 0 0 0 0 0 0 0 0 | 09.00 | | |
| SH-3 | S10 | 1 | C | 0000 | 306 | 7601 | 6651 STAIRS | 8606030000 | ** | ** | 306 | | 0 0 0 0 0 0 0 0 | 09.00 | | |
| SH-3 | S2 | 1 | C | 0000 | 132 | 7601 | 6651 STAIRS | 8606030000 | ** | ** | 132 | | 0 0 0 0 0 0 0 0 | 09.00 | | |
| SH-3 | S3 | 1 | C | 0000 | 136 | 7601 | 6651 STAIRS | 8606030000 | ** | ** | 136 | | 0 0 0 0 0 0 0 0 | 09.00 | | |
| SH-3 | S4 | 1 | C | 0000 | 66 | 7601 | 6651 STAIRS | 8606030000 | ** | ** | 66 | | 0 0 0 0 0 0 0 0 | 09.00 | | |
| SH-3 | S5 | 1 | C | 0000 | 132 | 7601 | 6651 STAIRS | 8606030000 | ** | ** | 132 | | 0 0 0 0 0 0 0 0 | 09.00 | | |
| SH-3 | S6 | 1 | C | 0000 | 136 | 7601 | 6651 STAIRS | 8606030000 | ** | ** | 136 | | 0 0 0 0 0 0 0 0 | 09.00 | | |
| SH-3 | S7 | 1 | C | 0000 | 154 | 7601 | 6651 STAIRS | 8606030000 | ** | ** | 154 | | 0 0 0 0 0 0 0 0 | 09.00 | | |
| SH-3 | S8 | 1 | C | 0000 | 434 | 7601 | 6651 STAIRS | 8606030000 | ** | ** | 434 | | 0 0 0 0 0 0 0 0 | 09.00 | | |
| SH-3 | S9 | 1 | C | 0000 | 306 | 7601 | 6651 STAIRS | 8606030000 | ** | ** | 306 | | 0 0 0 0 0 0 0 0 | 09.00 | | |
| SH-3 | 00E1 | 1 | C | 0000 | 146 | 7600 | 6651 VEST | 8606030000 | ** | ** | 146 | | 0 0 0 0 0 0 0 0 | 09.00 | | |
| SH-3 | 00E7 | 1 | C | 0000 | 426 | 7500 | 6651 RECN | 8606030000 | ** | ** | 426 | | 0 0 0 0 0 0 0 0 | 09.00 | | |
| SH-3 | 0039C | 1 | C | 0001 | 285 | 3001 | 1501 ENGL FAC OFC | 4200310000 | ** | ** | 285 | | 0 0 0 0 0 0 0 0 | 09.00 | | |
| SH-3 | 0100 | 1 | C | 0001 | 120 | 3450 | 0500 STORAGE | 4200140000 | ** | ** | 120 | | 0 0 0 0 0 0 0 0 | 09.00 | | |
| SH-3 | 0100A | 1 | C | 0000 | 104 | 7700 | 6651 MECH RM | 8606030000 | ** | ** | 104 | | 0 0 0 0 0 0 0 0 | 08.00 | | |
| SH-3 | 0101 | 1 | C | 0001 | 254 | 3001 | 0500 FAC OFC | 4200140000 | ** | ** | 254 | | 0 0 1 0 0 0 0 0 | 09.00 | | |
| SH-3 | 0101A | 1 | C | 0001 | 225 | 3001 | 0500 FAC OFC | 4200140000 | ** | ** | 225 | | 0 0 0 0 0 0 0 0 | 01 09.00 | | |

CAMPUS 28230 (SUNY OSHEGO)

| BLDG ABBREV | SPACE NUMBER | L N | STA TUS | NUMBR STATN | AREA SIZE | SPACE TYPE USER | NAME OF SPACE | ACCOUNT NUMBER | % SPACE | % TIME | PRO-RATED | FLAGS 12345 | CAMPUS 1 2 3 4 5 6 7 8 | FLAG NO. | ROOM HEIGHT | FH UO NM |
|-------------|--------------|-----|---------|-------------|-----------|-----------------|---------------------|----------------|---------|--------|-----------|-------------|------------------------|----------|-------------|----------|
| SH-3 | 0101B | 1 | C | 0001 | 300 | 3001 | 0500 FAC OFC | 4200140000 | ** | ** | 300 | | 0 0 0 0 0 0 0 0 | 01 09.00 | | |
| SH-3 | 0101C | 1 | C | 0001 | 288 | 3460 | 0500 CONFERENCE RM | 4200140000 | ** | ** | 288 | | 0 0 0 0 0 0 0 0 | 01 09.00 | | |
| SH-3 | 0102 | 1 | C | 0001 | 417 | 3001 | 0500 FAC OFC | 4200140000 | ** | ** | 417 | | 0 0 1 0 0 0 0 0 | 09.00 | | |
| SH-3 | 0102A | 1 | C | 0001 | 212 | 3001 | 0500 FAC OFC | 4200140000 | ** | ** | 212 | | 0 0 0 0 0 0 0 0 | 01 09.00 | | |
| SH-3 | 0102B | 1 | C | 0001 | 228 | 3001 | 0500 FAC OFC | 4200140000 | ** | ** | 228 | | 0 0 0 0 0 0 0 0 | 01 09.00 | | |
| SH-3 | 0102C | 1 | C | 0001 | 120 | 3001 | 0500 FAC OFC | 4200140000 | ** | ** | 120 | | 0 0 0 0 0 0 0 0 | 09.00 | | |
| SH-3 | 0102D | 1 | C | 0001 | 128 | 3450 | 0500 STORAGE | 4200140000 | ** | ** | 128 | | 0 0 0 0 0 0 0 0 | 01 09.00 | | |
| SH-3 | 0102E | 1 | C | 0001 | 100 | 3450 | 0500 WORKROOM | 4200140000 | ** | ** | 100 | | 0 0 0 0 0 0 0 0 | 09.00 | | |
| SH-3 | 0102F | 1 | C | 0001 | 240 | 3001 | 0500 FAC OFC | 4200140000 | ** | ** | 240 | | 0 0 0 0 0 0 0 0 | 01 09.00 | | |
| SH-3 | 0103 | 1 | C | 0002 | 175 | 3001 | 0500 FAC OFC | 4200140000 | ** | ** | 175 | | 0 0 0 0 1 1 1 0 | 09.00 | | |
| SH-3 | 0103A | 1 | C | 0002 | 135 | 3001 | 0500 FAC OFC | 4200140000 | ** | ** | 135 | | 0 0 0 0 0 0 0 0 | 01 09.00 | | |
| SH-3 | 0104 | 1 | C | 0000 | 60 | 7500 | 6651 JAN CLOSET | 8606030000 | ** | ** | 60 | | 0 0 0 0 0 0 0 0 | 09.00 | | |
| SH-3 | 0105 | 1 | C | 0070 | 1248 | 1001 | 0501 BSNS CLASSROOM | 4200140000 | ** | ** | 1248 | | 0 0 1 0 0 0 0 0 | 09.00 | | |
| SH-3 | 0106 | 1 | C | 0085 | 1248 | 1001 | 0878 CLASSROOM | 4200140000 | ** | ** | 1248 | | 0 0 0 0 0 0 0 0 | 09.00 | | |
| SH-3 | 0107 | 1 | C | 0001 | 212 | 3001 | 0500 BSNS FAC OFC | 4200140000 | ** | ** | 212 | | 0 0 0 0 0 0 0 0 | 09.00 | | |
| SH-3 | 0108 | 1 | C | 0001 | 202 | 3001 | 0500 BSNS FAC OFC | 4200140000 | ** | ** | 202 | | 0 0 0 0 0 0 0 0 | 09.00 | | |
| SH-3 | 0109 | 1 | C | 0001 | 224 | 7600 | 6651 CORRIDOR | 8606030000 | ** | ** | 224 | | 0 0 1 0 0 0 0 0 | 09.00 | | |
| SH-3 | 0109A | 1 | C | 0001 | 124 | 3001 | 0500 BSNS FAC OFC | 4200140000 | ** | ** | 124 | | 0 0 0 0 0 0 0 0 | 09.00 | | |
| SH-3 | 0109B | 1 | C | 0001 | 204 | 3001 | 0500 FAC OFC | 4200140000 | ** | ** | 204 | | 0 0 0 0 0 0 0 0 | 01 09.00 | | |
| SH-3 | 0109C | 1 | C | 0001 | 203 | 3001 | 0500 FAC OFC | 4200140000 | ** | ** | 203 | | 0 0 0 0 0 0 0 0 | 01 09.00 | | |
| SH-3 | 0109D | 1 | C | 0001 | 126 | 3001 | 0500 FAC OFC | 4200140000 | ** | ** | 126 | | 0 0 0 0 0 0 0 0 | 01 09.00 | | |
| SH-3 | 0109E | 1 | C | 0001 | 108 | 3001 | 0500 FAC OFC | 4200140000 | ** | ** | 108 | | 0 0 0 0 0 0 0 0 | 01 09.00 | | |
| SH-3 | 0109F | 1 | C | 0000 | 144 | 3001 | 0500 FAC OFC | 4200140000 | ** | ** | 144 | | 0 0 0 0 0 0 0 0 | 09.00 | | |

CAMPUS 28230 (SUNY OSWEGO)

| BLDG ABBREV | SPACE NUMBER | L N | STA TUS | NUMBR STATN | AREA SIZE | SPACE TYPE USER | NAME OF SPACE | ACCOUNT NUMBER | % SPACE | % TIME | PRO- RATED | FLAGS 12345 | CAMPUS FLAG NO. | ROOM HEIGHT | FM UO NM |
|----------------|-----------------|--------|------------|----------------|--------------|--------------------|-----------------|-------------------|------------|-----------|---------------|----------------|--------------------|----------------|----------------|
| SH-3 | 0129B | 1 | C | 0000 | 68 7500 | 6651 | STOR RM | 8606030000 | ** | ** | 68 | | 0 0 0 0 0 0 0 0 | 09.00 | |
| SH-3 | 0129C | 1 | C | 0000 | 96 7701 | 6651 | MENS TOIL | 8606030000 | ** | ** | 96 | | 0 0 0 0 0 0 0 0 | 09.00 | |
| SH-3 | 0130 | 1 | C | 0000 | 437 3450 | 0805 | X-B ED FILES | 8600800000 | 10 | ** | 44 | | 0 0 0 0 0 0 0 0 | 09.00 | |
| SH-3 | 0130 | 2 | C | 0010 | 437 3460 | 0805 | CONFER AREA | 8600800000 | 30 | ** | 131 | | 0 0 0 0 0 0 0 0 | 09.00 | |
| SH-3 | 0130 | 3 | C | 0001 | 437 5000 | 0805 | X-B ED DIR OFC | 8600800000 | 30 | ** | 131 | | 0 0 0 0 0 0 0 0 | 09.00 | |
| SH-3 | 0130 | 4 | C | 0001 | 437 3300 | 0805 | X-B ED-SEC OFC | 8600800000 | 30 | ** | 131 | | 0 0 0 0 0 0 0 0 | 09.00 | |
| SH-3 | 0130A | 1 | C | 0001 | 220 3001 | 0500 | FAC OFC | 4200140000 | ** | ** | 220 | | 0 0 0 0 0 0 0 0 | 09.00 | |
| SH-3 | 0130B | 1 | C | 0001 | 160 3001 | 0500 | FAC OFC | 4200140000 | ** | ** | 160 | | 0 0 0 0 0 0 0 0 | 09.00 | |
| SH-3 | 0130C | 1 | C | 0000 | 94 3450 | 0805 | X-B ED STORAGE | 8600800000 | ** | ** | 94 | | 0 0 0 0 0 0 0 0 | 09.00 | |
| SH-3 | 0131 | 1 | C | 0006 | 162 7057 | 6651 | MM EMPL LCK | 8606030000 | ** | ** | 162 | | 0 0 0 0 0 0 0 0 | 09.00 | |
| SH-3 | 0131A | 1 | C | 0000 | 88 7701 | 6651 | BATHROOM | 8606030000 | ** | ** | 88 | | 0 0 0 0 0 0 0 0 | 09.00 | |
| SH-3 | 0132 | 1 | C | 0000 | 314 1352 | 0878 | MUSIC STOR RM | 5001090000 | ** | ** | 314 | | 0 0 0 0 0 0 0 0 | 09.00 | |
| SH-3 | 0132A | 1 | C | 0000 | 273 1650 | 0898 | GYM STORAGE | 5600440000 | ** | ** | 273 | | 0 0 0 0 0 0 0 0 | 09.00 | |
| SH-3 | 0133 | 1 | C | 0000 | 360 7500 | 6651 | STORAGE | 8606030000 | ** | ** | 360 | | 0 0 0 0 0 0 0 0 | 09.00 | |
| SH-3 | 0134 | 1 | C | 0040 | 9600 1600 | 0898 | GYM | 5600440000 | ** | ** | 9600 | | 0 0 0 0 0 0 0 0 | 30.00 | |
| SH-3 | 0134A | 1 | C | 0001 | 94 5000 | 8810 | FACULTY OFC | 8606010000 | ** | ** | 94 | | 0 0 0 0 0 0 0 0 | 09.00 | |
| SH-3 | 0134B | 1 | C | 0001 | 94 5000 | 8810 | CMP SCH FAC OFC | 8606010000 | ** | ** | 94 | | 0 0 0 0 0 0 0 0 | 09.00 | |
| SH-3 | 0134C | 1 | C | 0000 | 8 5051 | 8810 | COAT CLOSET | 8606010000 | ** | ** | 8 | | 0 0 0 0 0 0 0 0 | 09.00 | |
| SH-3 | 0134D | 1 | C | 0000 | 8 5051 | 8810 | COAT CLOSET | 8606010000 | ** | ** | 8 | | 0 0 0 0 0 0 0 0 | 09.00 | |
| SH-3 | 0135 | 1 | C | 0000 | 850 7700 | 6652 | MECH RM | 8606150000 | ** | ** | 850 | | 0 0 0 0 0 0 0 0 | 09.00 | |
| SH-3 | 0136 | 1 | C | 0005 | 302 1650 | 0898 | GYM STORAGE | 5600440000 | ** | ** | 302 | | 0 0 0 0 0 0 0 0 | 09.00 | |
| SH-3 | 0136A | 1 | C | 0000 | 58 7500 | 6651 | JAN CLOSET | 8606030000 | ** | ** | 58 | | 0 0 0 0 0 0 0 0 | 09.00 | |
| SH-3 | 0137 | 1 | C | 0000 | 360 7500 | 6651 | BLDG STOR | 8606030000 | ** | ** | 360 | | 0 0 0 0 0 0 0 0 | 09.00 | |
| SH-3 | 0139 | 1 | C | 0020 | 832 1301 | 0603 | TV CLASSROOM | 4200900000 | ** | ** | 832 | | 0 1 1 0 0 1 0 0 | 09.00 | |
| SH-3 | 0139A | 1 | C | 0001 | 77 1351 | 0603 | PROD RM | 4200900000 | ** | ** | 77 | | 0 0 0 0 0 0 0 0 | 08.00 | |

CAMPUS 28230 (SUNY OSWEGO)

| BLDG ABBREV | SPACE NUMBER | L N | STA TUS | NUMBR STATN | AREA SIZE | SPACE TYPE USER | NAME OF SPACE | ACCOUNT NUMBER | % SPACE | % TIME | PRO- RATED | FLAGS 12345 | CAMPUS FLAG NO. | ROOM HEIGHT | FM UO NM |
|----------------|-----------------|--------|------------|----------------|--------------|--------------------|-------------------|-------------------|------------|-----------|---------------|----------------|--------------------|----------------|----------------|
| SH-3 | 0139B | 1 | C | 0000 | 45 7600 | 6651 | CORRIDOR | 8606030000 | ** | ** | 45 | | 0 0 0 0 0 0 0 0 | 08.00 | |
| SH-3 | 0140 | 1 | C | 0096 | 1528 1001 | 0831 | ELED ART RM | 5000340000 | ** | ** | 1528 | | 0 0 1 0 0 0 0 0 | 09.00 | |
| SH-3 | 0140A | 1 | C | 0000 | 120 3450 | 0802 | ELED STORAGE | 5000340000 | ** | ** | 120 | | 0 0 0 0 0 0 0 0 | 09.00 | |
| SH-3 | 0140B | 1 | C | 0000 | 294 1351 | 0831 | ART STORAGE | 5000340000 | ** | ** | 294 | | 0 0 0 0 0 0 0 0 | 09.00 | |
| SH-3 | 0141 | 1 | C | 0006 | 145 1700 | 0603 | RADIO CONT RM | 4200900000 | ** | ** | 145 | | 0 1 1 0 0 1 0 0 | 09.00 | |
| SH-3 | 0141A | 1 | C | 0000 | 60 7600 | 6651 | CORRIDOR | 8606030000 | ** | ** | 60 | | 0 0 0 0 0 0 0 0 | 08.00 | |
| SH-3 | 0142 | 1 | C | 0024 | 1200 6050 | 5597 | CHLD CARE-PRE-SCH | 8605800000 | ** | ** | 1200 | | 0 0 1 0 0 0 0 0 | 09.00 | |
| SH-3 | 0142A | 1 | C | 0000 | 100 6050 | 0500 | DAYCARE STORAGE R | 8605800000 | ** | ** | 100 | | 0 0 0 0 0 0 0 0 | 09.00 | |
| SH-3 | 0142B | 1 | C | 0047 | 630 6050 | 5597 | CHLD CARE-TODDLER | 8605800000 | ** | ** | 630 | | 0 0 1 0 0 0 0 0 | 09.00 | |
| SH-3 | 0142C | 1 | C | 0000 | 150 6050 | 5597 | CHILD CARE-KITCHN | 8605800000 | ** | ** | 150 | | 0 0 0 0 0 0 0 0 | 09.00 | |
| SH-3 | 0142D | 1 | C | 0001 | 115 6050 | 5597 | CHILD CARE-OFFICE | 8605800000 | ** | ** | 115 | | 0 0 0 0 0 0 0 0 | 09.00 | |
| SH-3 | 0142E | 1 | C | 0002 | 68 6050 | 5597 | CHILD CARE-PANTRY | 8605800000 | ** | ** | 68 | | 0 0 0 0 0 0 0 0 | 09.00 | |
| SH-3 | 0142F | 1 | C | 0001 | 55 5051 | 5597 | OFC STORAGE | 8605800000 | ** | ** | 55 | | 0 0 0 0 0 0 0 0 | 08.00 | |
| SH-3 | 0142G | 1 | C | 0020 | 817 6050 | 5597 | CHILDCARE | 8605800000 | ** | ** | 817 | | 0 0 0 0 0 0 0 0 | 08.00 | |
| SH-3 | 0142H | 1 | C | 0000 | 180 7701 | 6651 | TOILET | 8606030000 | ** | ** | 180 | | 0 0 0 0 0 0 0 0 | 08.00 | |
| SH-3 | 0143 | 1 | C | 0000 | 85 7600 | 6651 | VEST | 8606030000 | ** | ** | 85 | | 0 0 0 0 0 0 0 0 | 09.00 | |
| SH-3 | 0143A | 1 | C | 0000 | 125 1750 | 0603 | RADIO STORAGE | 4200900000 | 66 | ** | 82 | | 0 0 0 0 0 0 0 0 | 09.00 | |
| SH-3 | 0143A | 2 | C | 0001 | 125 3450 | 0600 | FACULTY RM | 4200900000 | 34 | ** | 43 | | 0 0 0 0 0 0 0 0 | 09.00 | |
| SH-3 | 0143B | 1 | C | 0002 | 204 1300 | 0603 | RECORDING RM | 4200900000 | ** | ** | 204 | | 0 1 1 0 0 1 0 0 | 09.00 | |
| SH-3 | 0143C | 1 | C | 0000 | 60 1750 | 0603 | RADIO STORAGE | 4200900000 | ** | ** | 60 | | 0 0 0 0 0 0 0 0 | 09.00 | |
| SH-3 | 0200 | 1 | C | 0002 | 583 3300 | 0800 | SEC OFC/LOUNGE | 8605250000 | ** | ** | 583 | | 0 0 1 0 0 0 0 0 | 09.00 | |
| SH-3 | 0200A | 1 | C | 0000 | 112 5051 | 0800 | COPY ROOM | 8605250000 | ** | ** | 112 | | 0 0 0 0 0 0 0 0 | 09.00 | |
| SH-3 | 0200B | 1 | C | 0001 | 195 5000 | 0800 | OLS ADMIN OFC | 8605250000 | ** | ** | 195 | | 0 0 0 0 0 0 0 0 | 09.00 | |
| SH-3 | 0200C | 1 | C | 0000 | 210 5051 | 0800 | COPY ROOM | 8605250000 | ** | ** | 210 | | 0 0 0 0 0 0 0 0 | 08.00 | |

STATE UNIVERSITY OF NEW YORK
INVENTORY AND SPACE MANAGEMENT ANALYSIS
POST OFFICE BOX 1946
ALBANY, NEW YORK 12201
(518) 443-5571

PHYSICAL SPACE INVENTORY (PSI)
PSI MASTER FILE SPACES
REQUESTED SELECTION: DESIGNATED COLLEGES
HAVING STATUS CODES OF CNAUPS

REPORT NO. : PSLISTMF-
PRODUCED : 04/30/98
PAGE : 333

CAMPUS 28230 (SUNY OSWEGO)

| BLDG ABBREV | SPACE NUMBER | L N | STA TUS | NUMBR STATN | AREA SIZE | SPACE TYPE USER | NAME OF SPACE | ACCOUNT NUMBER | % SPACE | % TIME | PRO- RATED | FLAGS 12345 | CAMPUS 1 2 3 4 5 6 7 8 | FLAG NO. | ROOM HEIGHT | FM UC NM |
|----------------|-----------------|--------|------------|----------------|--------------|----------------------|---------------|-------------------|------------|-----------|---------------|-----------------|---------------------------|----------|----------------|----------------|
| SH-3 | 0200D | 1 | C | 0001 | 108 5000 | 0800 OLS ADMIN OFC | 8605250000 | ** | ** | 108 | | 0 0 0 0 0 0 0 0 | 01 | 09.00 | | |
| SH-3 | 0201 | 1 | C | 0010 | 470 3450 | 0800 OSP MAIN OFC | 8605250000 | ** | ** | 470 | | 0 0 1 0 0 0 0 0 | 00 | 09.00 | | |
| SH-3 | 0201A | 1 | C | 0005 | 308 1001 | 0800 READING LAB | 8605250000 | ** | ** | 308 | | 0 0 0 0 0 0 0 0 | 00 | 09.00 | | |
| SH-3 | 0201B | 1 | C | 0002 | 155 3001 | 0800 FAC OFC | 8605250000 | ** | ** | 155 | | 0 0 0 0 0 0 0 0 | 00 | 09.00 | | |
| SH-3 | 0201C | 1 | C | 0002 | 112 3001 | 0800 OSP FAC OFC | 8605250000 | ** | ** | 112 | | 0 0 0 0 0 0 0 0 | 00 | 09.00 | | |
| SH-3 | 0202 | 1 | C | 0054 | 1063 1001 | 0800 OLS CLASSROOM | 8605250000 | ** | ** | 1063 | | 0 0 1 0 0 0 0 0 | 00 | 09.00 | | |
| SH-3 | 0202A | 1 | C | 0030 | 93 3001 | 0800 OLS FAC OFC | 8605250000 | ** | ** | 93 | | 0 0 0 0 1 1 1 0 | 00 | 09.00 | | |
| SH-3 | 0202B | 1 | C | 0030 | 94 3001 | 0800 OLS FAC OFC | 8605250000 | ** | ** | 94 | | 0 0 0 0 0 0 0 0 | 01 | 09.00 | | |
| SH-3 | 0202C | 1 | C | 0001 | 86 3001 | 0800 FAC OFC | 8605250000 | ** | ** | 86 | | 0 0 0 0 0 0 0 0 | 01 | 09.00 | | |
| SH-3 | 0202D | 1 | C | 0001 | 120 3001 | 0800 OLS FAC OFC | 8605250000 | ** | ** | 120 | | 0 0 0 0 0 0 0 0 | 00 | 09.00 | | |
| SH-3 | 0203 | 1 | C | 0004 | 505 1001 | 0800 WRITING LAB | 8605250000 | ** | ** | 505 | | 0 0 1 0 0 0 0 0 | 00 | 09.00 | | |
| SH-3 | 0203A | 1 | C | 0001 | 118 3001 | 0800 OSP FAC OFC | 8605250000 | ** | ** | 118 | | 0 0 0 0 0 0 0 0 | 00 | 09.00 | | |
| SH-3 | 0203B | 1 | C | 0001 | 103 3001 | 0800 FAC OFC | 8605250000 | ** | ** | 103 | | 0 0 0 0 0 0 0 0 | 01 | 08.00 | | |
| SH-3 | 0204 | 1 | C | 0000 | 78 7600 | 6651 CORRIDOR | 8606030000 | ** | ** | 78 | | 0 0 0 0 0 0 0 0 | 00 | 09.00 | | |
| SH-3 | 0204A | 1 | C | 0001 | 90 3001 | 1501 ENGL FAC OFC | 4200310000 | ** | ** | 90 | | 0 0 0 0 0 0 0 0 | 00 | 09.00 | | |
| SH-3 | 0204B | 1 | C | 0001 | 98 3001 | 1501 ENGL FAC OFC | 4200310000 | ** | ** | 98 | | 0 0 0 0 0 0 0 0 | 00 | 09.00 | | |
| SH-3 | 0204C | 1 | C | 0001 | 95 3001 | 1501 ENGL FAC OFC | 4200310000 | ** | ** | 95 | | 0 0 0 0 0 0 0 0 | 00 | 09.00 | | |
| SH-3 | 0204D | 1 | C | 0001 | 93 3001 | 1501 ENGL FAC OFC | 4200310000 | ** | ** | 93 | | 0 0 0 0 0 0 0 0 | 00 | 09.00 | | |
| SH-3 | 0204E | 1 | C | 0001 | 128 3001 | 1501 ENGL FAC OFC | 4200310000 | ** | ** | 128 | | 0 0 0 0 0 0 0 0 | 00 | 09.00 | | |
| SH-3 | 0204F | 1 | C | 0001 | 126 3001 | 1501 ENGL FAC OFC | 4200310000 | ** | ** | 126 | | 0 0 0 0 0 0 0 0 | 00 | 09.00 | | |
| SH-3 | 0205 | 1 | C | 0100 | 152 3001 | 0800 OLS FAC OFC | 8605250000 | ** | ** | 152 | | 0 0 0 0 1 1 1 0 | 00 | 09.00 | | |
| SH-3 | 0205A | 1 | C | 0010 | 279 1001 | 0800 OLS WRITING CEN | 8605250000 | ** | ** | 279 | | 0 0 0 0 0 0 0 0 | 01 | 09.00 | | |
| SH-3 | 0205B | 1 | C | 0010 | 234 1001 | 0800 OLS CLASS ROOM | 8605250000 | ** | ** | 234 | | 0 0 0 0 0 0 0 0 | 01 | 09.00 | | |

STATE UNIVERSITY OF NEW YORK
INVENTORY AND SPACE MANAGEMENT ANALYSIS
POST OFFICE BOX 1946
ALBANY, NEW YORK 12201
(518) 443-5571

PHYSICAL SPACE INVENTORY (PSI)
PSI MASTER FILE SPACES
REQUESTED SELECTION: DESIGNATED COLLEGES
HAVING STATUS CODES OF CNAUPS

REPORT NO. : PSLISTMF-
PRODUCED : 04/30/98
PAGE : 334

CAMPUS 28230 (SUNY OSWEGO)

| BLDG ABBREV | SPACE NUMBER | L N | STA TUS | NUMBR STATN | AREA SIZE | SPACE TYPE USER | NAME OF SPACE | ACCOUNT NUMBER | % SPACE | % TIME | PRO- RATED | FLAGS 12345 | CAMPUS 1 2 3 4 5 6 7 8 | FLAG NO. | ROOM HEIGHT | FM UC NM |
|----------------|-----------------|--------|------------|----------------|--------------|------------------------|---------------|-------------------|------------|-----------|---------------|-----------------|---------------------------|----------|----------------|----------------|
| SH-3 | 0206 | 1 | C | 0000 | 70 7500 | 6651 JAN CLOSET | 8606030000 | ** | ** | 70 | | 0 0 0 0 0 0 0 0 | 00 | 09.00 | | |
| SH-3 | 0206A | 1 | C | 0000 | 190 7701 | 6651 PUB TOIL | 8606030000 | ** | ** | 190 | | 0 0 0 0 0 0 0 0 | 00 | 09.00 | | |
| SH-3 | 0206B | 1 | C | 0000 | 186 7701 | 6651 PUB TOIL | 8606030000 | ** | ** | 186 | | 0 0 0 0 0 0 0 0 | 00 | 09.00 | | |
| SH-3 | 0206C | 1 | C | 0000 | 40 7600 | 6651 VEST | 8606030000 | ** | ** | 40 | | 0 0 0 0 0 0 0 0 | 00 | 09.00 | | |
| SH-3 | 0206D | 1 | C | 0000 | 40 7600 | 6651 VESTIBULE | 8606030000 | ** | ** | 40 | | 0 0 0 0 0 0 0 0 | 00 | 08.00 | | |
| SH-3 | 0207 | 1 | C | 0000 | 310 7600 | 6651 CORRIDOR | 8606030000 | ** | ** | 310 | | 0 0 0 0 0 0 0 0 | 00 | 09.00 | | |
| SH-3 | 0207A | 1 | C | 0001 | 134 3001 | 1501 ENGL FAC OFC | 4200310000 | ** | ** | 134 | | 0 0 0 0 0 0 0 0 | 00 | 09.00 | | |
| SH-3 | 0207B | 1 | C | 0001 | 148 3001 | 1501 ENGL FAC OFC | 4200310000 | ** | ** | 148 | | 0 0 0 0 0 0 0 0 | 00 | 09.00 | | |
| SH-3 | 0207C | 1 | C | 0001 | 112 3001 | 1501 ENGL FAC OFC | 4200310000 | ** | ** | 112 | | 0 0 0 0 0 0 0 0 | 00 | 09.00 | | |
| SH-3 | 0207D | 1 | C | 0001 | 97 3001 | 1501 ENGL FAC OFC | 4200310000 | ** | ** | 97 | | 0 0 0 0 0 0 0 0 | 00 | 09.00 | | |
| SH-3 | 0207E | 1 | C | 0001 | 90 3001 | 1501 ENGL FAC OFC | 4200310000 | ** | ** | 90 | | 0 0 0 0 0 0 0 0 | 00 | 09.00 | | |
| SH-3 | 0207F | 1 | C | 0001 | 103 3001 | 1501 FACULTY OFC | 4200310000 | ** | ** | 103 | | 0 0 0 0 0 0 0 0 | 01 | 08.00 | | |
| SH-3 | 0208 | 1 | C | 0001 | 534 3001 | 1501 FACULTY OFC | 4200310000 | ** | ** | 534 | | 0 0 0 0 0 0 0 0 | 01 | 09.00 | | |
| SH-3 | 0208A | 1 | C | 0000 | 281 3300 | 1501 SEC OFC | 4200310000 | ** | ** | 281 | | 0 0 0 0 0 0 0 0 | 00 | 08.00 | | |
| SH-3 | 0208B | 1 | C | 0000 | 192 3001 | 1501 FACULTY OFC | 4200310000 | ** | ** | 192 | | 0 0 0 0 0 0 0 0 | 00 | 09.00 | | |
| SH-3 | 0208C | 1 | C | 0001 | 189 3001 | 1501 ENGL FAC OFC | 4200310000 | ** | ** | 189 | | 0 0 0 0 0 0 0 0 | 00 | 09.00 | | |
| SH-3 | 0208D | 1 | C | 0001 | 109 3450 | 1501 SUPPLY ROOM | 4200310000 | ** | ** | 109 | | 0 0 0 0 0 0 0 0 | 00 | 09.00 | | |
| SH-3 | 0209 | 1 | C | 0000 | 118 3450 | 0800 AV STORAGE | 8605250000 | ** | ** | 118 | | 0 0 0 0 0 0 0 0 | 00 | 09.00 | | |
| SH-3 | 0210 | 1 | C | 0000 | 475 3001 | 6132 FAC OFC | 4200310000 | ** | ** | 475 | | 0 0 0 0 0 0 0 0 | 00 | 09.00 | | |
| SH-3 | 0211 | 1 | C | 0000 | 338 3300 | 1501 ENGL MAIN OFC | 4200310000 | ** | ** | 338 | | 0 0 0 0 0 0 0 0 | 00 | 09.00 | | |
| SH-3 | 0211A | 1 | C | 0001 | 325 3001 | 1501 FACULTY OFFICE | 4200310000 | ** | ** | 325 | | 0 0 0 0 0 0 0 0 | 00 | 09.00 | | |
| SH-3 | 0212 | 1 | C | 0000 | 441 3460 | 6006 PRFSTDY CONF RM | 7700010000 | ** | ** | 441 | | 0 0 1 0 0 0 0 0 | 00 | 09.00 | | |
| SH-3 | 0213 | 1 | C | 0000 | 580 7600 | 6651 CORRIDOR/ENTRANCE | 8606030000 | ** | ** | 580 | | 0 0 0 0 0 0 0 0 | 01 | 09.00 | | |

CAMPUS 28230 (SUNY OSHEGO)

| BLDG ABBREV | SPACE NUMBER | L N | STA TUS | NUMBR STATN | AREA SIZE | SPACE TYPE USER | NAME OF SPACE | ACCOUNT NUMBER | % SPACE | % TIME | PRO- RATED | FLAGS 12345 | CAMPUS 1 2 3 4 5 6 7 8 | FLAG NO. 1 0 0 1 0 0 1 0 0 1 | ROOM HEIGHT | FM UO NM |
|----------------|-----------------|--------|------------|----------------|--------------|--------------------|----------------|-------------------|------------|-----------|---------------|----------------|---------------------------|---------------------------------|----------------|----------------|
| TYL-7 | BOFF | 1 | C | 0002 | 80 | 6502 6424 | BOX OFC | 4200910000 | ** | 50 | 40 | | 0 0 0 0 0 1 0 0 1 | 01 | 15.00 | |
| TYL-7 | BOFF | 2 | C | 0002 | 80 | 6502 6424 | BOX OFC | 4200660000 | ** | 50 | 40 | | 0 0 0 0 0 0 0 0 0 | 00 | 09.00 | |
| TYL-7 | EMEC | 1 | C | 0000 | 71 | 7700 6652 | ELEV MECH | 8606150000 | ** | ** | 71 | | 0 0 0 0 0 1 0 0 0 | 00 | 15.00 | |
| TYL-7 | E1 | 1 | C | 0000 | 53 | 7602 6651 | ELEV | 8606030000 | ** | ** | 53 | | 0 0 0 0 0 0 0 0 0 | 00 | 15.00 | |
| TYL-7 | E2 | 1 | C | 0000 | 53 | 7602 6651 | ELEV | 8606030000 | ** | ** | 53 | | 0 0 0 0 0 0 0 0 0 | 00 | 15.00 | |
| TYL-7 | E3 | 1 | C | 0000 | 53 | 7602 6651 | ELEV | 8606030000 | ** | ** | 53 | | 0 0 0 0 0 0 0 0 0 | 00 | 15.00 | |
| TYL-7 | JC | 1 | C | 0000 | 33 | 7500 6651 | JAN CLOSET | 8606030000 | ** | ** | 33 | | 0 0 0 0 0 0 0 0 0 | 00 | 15.00 | |
| TYL-7 | JC0 | 1 | C | 0000 | 86 | 7500 6651 | JAN CLOSET | 8606030000 | ** | ** | 86 | | 0 0 0 0 0 0 0 0 0 | 00 | 15.00 | |
| TYL-7 | JC1 | 1 | C | 0000 | 86 | 7500 6651 | JAN CLOSET | 8606030000 | ** | ** | 86 | | 0 0 0 0 0 0 0 0 0 | 00 | 15.00 | |
| TYL-7 | JC2 | 1 | C | 0000 | 90 | 7500 6651 | JAN CLOSET | 8606030000 | ** | ** | 90 | | 0 0 0 0 0 0 0 0 0 | 00 | 15.00 | |
| TYL-7 | JC3 | 1 | C | 0000 | 52 | 7500 6651 | JAN CLOSET | 8606030000 | ** | ** | 52 | | 0 0 0 0 0 0 0 0 0 | 00 | 15.00 | |
| TYL-7 | JC4 | 1 | C | 0000 | 88 | 7500 6651 | JAN CLOSET | 8606030000 | ** | ** | 88 | | 0 0 0 0 0 0 0 0 0 | 00 | 15.00 | |
| TYL-7 | LST | 1 | C | 0000 | 220 | 6502 1007 | LIGHT EQUIP RM | 4200910000 | ** | ** | 220 | | 0 0 0 1 0 0 0 0 0 | 00 | 15.00 | |
| TYL-7 | MECH1 | 1 | C | 0000 | 132 | 7700 6652 | MECH SPACE | 8606150000 | ** | ** | 132 | | 0 0 0 0 0 1 0 0 0 | 00 | 15.00 | |
| TYL-7 | MECH2 | 1 | C | 0000 | 193 | 7700 6652 | MECH RM | 8606150000 | ** | ** | 193 | | 0 0 0 0 0 0 0 0 0 | 00 | 15.00 | |
| TYL-7 | MECH3 | 1 | C | 0000 | 458 | 7700 6652 | MECH SPACE | 8606150000 | ** | ** | 458 | | 0 0 0 0 0 0 0 0 0 | 00 | 15.00 | |
| TYL-7 | MECH4 | 1 | C | 0000 | 234 | 7700 6652 | MECH SPACE | 8606150000 | ** | ** | 234 | | 0 0 0 0 0 0 0 0 0 | 00 | 15.00 | |
| TYL-7 | ML | 1 | C | 0000 | 3971 | 7600 6651 | LOBBY/CORRIDOR | 8606030000 | ** | ** | 3971 | | 0 0 0 0 0 1 0 0 0 | 00 | 15.00 | |
| TYL-7 | M1 | 1 | C | 0000 | 300 | 7701 6651 | PUB TOIL | 8606030000 | ** | ** | 300 | | 0 0 0 0 0 0 0 0 0 | 00 | 15.00 | |
| TYL-7 | M2 | 1 | C | 0000 | 55 | 6502 1007 | TOIL | 4200910000 | ** | ** | 55 | | 0 0 0 0 0 0 0 0 0 | 00 | 15.00 | |
| TYL-7 | M3 | 1 | C | 0000 | 42 | 6502 1007 | TOIL | 4200910000 | ** | ** | 42 | | 0 0 0 0 0 0 0 0 0 | 00 | 15.00 | |
| TYL-7 | M4 | 1 | C | 0000 | 121 | 7701 6651 | PUB TOIL | 8606030000 | ** | ** | 121 | | 0 0 0 0 0 1 0 0 0 | 00 | 15.00 | |
| TYL-7 | M5 | 1 | C | 0000 | 242 | 7701 6651 | PUB TOIL | 8606030000 | ** | ** | 242 | | 0 0 0 0 0 0 0 0 0 | 00 | 15.00 | |
| TYL-7 | SB1 | 1 | C | 0000 | 2584 | 6502 1007 | PROP STOR RM | 4200910000 | ** | ** | 2584 | | 0 0 0 0 0 0 0 0 0 | 00 | 15.00 | |

CAMPUS 28230 (SUNY OSHEGO)

| BLDG ABBREV | SPACE NUMBER | L N | STA TUS | NUMBR STATN | AREA SIZE | SPACE TYPE USER | NAME OF SPACE | ACCOUNT NUMBER | % SPACE | % TIME | PRO- RATED | FLAGS 12345 | CAMPUS 1 2 3 4 5 6 7 8 | FLAG NO. 1 0 0 1 0 0 1 0 0 1 | ROOM HEIGHT | FM UO NM |
|----------------|-----------------|--------|------------|----------------|--------------|--------------------|-------------------|-------------------|------------|-----------|---------------|----------------|---------------------------|---------------------------------|----------------|----------------|
| TYL-7 | SB2 | 1 | C | 0000 | 240 | 6502 1007 | LIFT EQUIP RM | 4200910000 | ** | ** | 240 | | 0 0 0 0 0 0 0 0 0 | 00 | 15.00 | |
| TYL-7 | SB3 | 1 | C | 0000 | 180 | 7500 6651 | STOR RM | 4200910000 | ** | ** | 180 | | 0 0 0 0 0 0 0 0 0 | 00 | 15.00 | |
| TYL-7 | SB4 | 1 | C | 0000 | 325 | 6502 1007 | STAGE LIFT | 4200910000 | ** | ** | 325 | | 0 0 0 0 0 0 0 0 0 | 00 | 08.00 | |
| TYL-7 | ST1 | 1 | C | 0000 | 35 | 3450 1005 | MUSIC STORERM | 4200660000 | ** | ** | 35 | | 0 0 0 0 0 0 0 0 0 | 00 | 15.00 | |
| TYL-7 | ST2 | 1 | C | 0000 | 468 | 1350 1002 | DESIGN STORERM | 4200910000 | 50 | ** | 234 | | 0 0 0 0 0 0 0 0 0 | 00 | 15.00 | |
| TYL-7 | ST2 | 2 | C | 0012 | 468 | 1300 1002 | DESIGN CLASSRM | 4200910000 | 50 | 60 | 140 | | 0 0 0 0 0 0 0 0 0 | 00 | 15.00 | |
| TYL-7 | ST2 | 3 | C | 0012 | 468 | 1303 1002 | STUDENT DESIGN RM | 4200910000 | 50 | 40 | 94 | | 0 0 0 0 0 0 0 0 0 | 00 | 15.00 | |
| TYL-7 | ST2A | 1 | C | 0000 | 45 | 7600 6651 | VEST | 8606030000 | ** | ** | 45 | | 0 0 0 0 0 0 0 0 0 | 00 | 20.00 | |
| TYL-7 | ST2B | 1 | C | 0000 | 200 | 1350 1002 | SPRAY PAINT RM | 4200910000 | ** | ** | 200 | | 0 0 0 0 0 0 0 0 0 | 00 | 20.00 | |
| TYL-7 | ST2C | 1 | C | 0000 | 60 | 7600 6651 | VEST | 8606030000 | ** | ** | 60 | | 0 0 0 0 0 0 0 0 0 | 00 | 20.00 | |
| TYL-7 | S1 | 1 | C | 0000 | 248 | 7601 6651 | STAIR | 8606030000 | ** | ** | 248 | | 0 0 0 0 0 0 0 0 0 | 00 | 15.00 | |
| TYL-7 | S10 | 1 | C | 0000 | 281 | 7601 6651 | STAIR | 8606030000 | ** | ** | 281 | | 0 0 0 0 0 0 0 0 0 | 00 | 15.00 | |
| TYL-7 | S11 | 1 | C | 0000 | 228 | 7601 6651 | STAIR | 8606030000 | ** | ** | 228 | | 0 0 0 0 0 0 0 0 0 | 00 | 15.00 | |
| TYL-7 | S12 | 1 | C | 0000 | 228 | 7601 6651 | STAIR | 8606030000 | ** | ** | 228 | | 0 0 0 0 0 0 0 0 0 | 00 | 15.00 | |
| TYL-7 | S13 | 1 | C | 0000 | 192 | 7601 6651 | STAIRS | 8606030000 | ** | ** | 192 | | 0 0 0 0 0 0 0 0 0 | 00 | 08.00 | |
| TYL-7 | S2 | 1 | C | 0000 | 248 | 7601 6651 | STAIR | 8606030000 | ** | ** | 248 | | 0 0 0 0 0 0 0 0 0 | 00 | 15.00 | |
| TYL-7 | S3 | 1 | C | 0000 | 246 | 7601 6651 | STAIR | 8606030000 | ** | ** | 246 | | 0 0 0 0 0 0 0 0 0 | 00 | 15.00 | |
| TYL-7 | S4 | 1 | C | 0000 | 246 | 7601 6651 | STAIR | 8606030000 | ** | ** | 246 | | 0 0 0 0 0 0 0 0 0 | 00 | 15.00 | |
| TYL-7 | S5 | 1 | C | 0000 | 232 | 7601 6651 | STAIR | 8606030000 | ** | ** | 232 | | 0 0 0 0 0 0 0 0 0 | 00 | 15.00 | |
| TYL-7 | S5A | 1 | C | 0000 | 232 | 7601 6651 | STAIRS | 8606030000 | ** | ** | 232 | | 0 0 0 0 0 0 0 0 0 | 00 | 08.00 | |
| TYL-7 | S6 | 1 | C | 0000 | 232 | 7601 6651 | STAIR | 8606030000 | ** | ** | 232 | | 0 0 0 0 0 0 0 0 0 | 00 | 15.00 | |
| TYL-7 | S6A | 1 | C | 0000 | 232 | 7601 6651 | STAIRS | 8606030000 | ** | ** | 232 | | 0 0 0 0 0 0 0 0 0 | 00 | 08.00 | |
| TYL-7 | S7 | 1 | C | 0000 | 270 | 7601 6651 | STAIR | 8606030000 | ** | ** | 270 | | 0 0 0 0 0 0 0 0 0 | 00 | 15.00 | |
| TYL-7 | S7A | 1 | C | 0000 | 270 | 7600 6651 | STAIRS | 8606030000 | ** | ** | 270 | | 0 0 0 0 0 0 0 0 0 | 00 | 08.00 | |

'US 28230 (SUNY OSWEGO)

| BLDG ABBREV | SPACE NUMBER | L N | STA TUS | NUMBR STATN | AREA SIZE | SPACE TYPE USER | NAME OF SPACE | ACCOUNT NUMBER | % SPACE | % TIME | PRO-RATED | FLAGS 12345 | CAMPUS 1 2 3 4 5 6 7 8 | FLAG NO. 1 2 3 4 5 6 7 8 | ROOM HEIGHT | FM UO NM |
|-------------|--------------|-----|---------|-------------|-----------|-----------------|---------------|----------------|---------|--------|-----------|-------------|------------------------|--------------------------|-------------|----------|
| HLR-9 | B1 | 1 | C | 0004 | 1410 | 1352 0839 | STORAGE | 6000530000 | ** | ** | 1410 | | 0 0 0 0 0 0 0 0 | 00 | 11.00 | |
| HLR-9 | B10 | 1 | C | 0002 | 40 | 1350 0839 | IA STORAGE | 6000530000 | ** | ** | 40 | | 0 0 0 0 0 0 0 0 | 00 | 11.00 | |
| HLR-9 | B11 | 1 | C | 0002 | 134 | 1350 0839 | IA STORAGE | 6000530000 | ** | ** | 134 | | 0 0 0 0 0 0 0 0 | 00 | 11.00 | |
| HLR-9 | B12 | 1 | C | 0000 | 200 | 1350 0839 | LB STOR | 6000530000 | ** | ** | 200 | | 0 0 0 0 0 0 0 0 | 00 | 11.00 | |
| HLR-9 | B15 | 1 | C | 0000 | 192 | 7500 6651 | JAN STOR RM | 8606030000 | ** | ** | 192 | | 0 0 0 0 0 1 0 0 | 00 | 11.00 | |
| HLR-9 | B16 | 1 | C | 0000 | 70 | 7701 6651 | MENS TOIL | 8606030000 | ** | ** | 70 | | 0 0 0 0 0 0 0 0 | 00 | 11.00 | |
| HLR-9 | B17 | 1 | C | 0000 | 130 | 7701 6651 | PUB TOIL | 8606030000 | ** | ** | 130 | | 0 0 0 0 0 0 0 0 | 00 | 11.00 | |
| HLR-9 | B18 | 1 | C | 0000 | 74 | 7500 6651 | JANS CLOSET | 8606030000 | ** | ** | 74 | | 0 0 0 0 0 0 0 0 | 00 | 11.00 | |
| HLR-9 | B19 | 1 | C | 0000 | 138 | 7701 6651 | PUB TOIL | 8606030000 | ** | ** | 138 | | 0 0 0 0 0 0 0 0 | 00 | 11.00 | |
| HLR-9 | B2 | 1 | C | 0000 | 166 | 7601 6651 | STAIRS | 8606030000 | ** | ** | 166 | | 0 0 0 0 0 0 0 0 | 00 | 08.00 | |
| HLR-9 | B2A | 1 | C | 0000 | 165 | 7700 6652 | MECHANICAL RM | 8606150000 | ** | ** | 165 | | 0 0 0 0 0 0 0 0 | 00 | 08.00 | |
| HLR-9 | B2C | 1 | C | 0000 | 126 | 7600 6651 | CORRIDOR | 8606030000 | ** | ** | 126 | | 0 0 0 0 0 0 0 0 | 00 | 10.00 | |
| HLR-9 | B20 | 1 | C | 0000 | 892 | 7600 6651 | CORRIDOR | 8606030000 | ** | ** | 892 | | 0 0 0 0 0 0 0 0 | 00 | 11.00 | |
| HLR-9 | B21 | 1 | C | 0600 | 2960 | 1350 0839 | LCK RM | 6000530000 | ** | ** | 2960 | | 0 0 0 0 0 0 0 0 | 00 | 11.00 | |
| HLR-9 | B23 | 1 | C | 0000 | 710 | 7700 6652 | MECH EQP RM | 8606150000 | ** | ** | 710 | | 0 0 0 0 0 0 0 0 | 00 | 11.00 | |
| HLR-9 | B24 | 1 | C | 0000 | 416 | 7700 6652 | MECH RM | 8606150000 | ** | ** | 416 | | 0 0 0 0 0 0 0 0 | 00 | 11.00 | |
| HLR-9 | B25 | 1 | C | 0000 | 1420 | 7501 6651 | STORAGE AREA | 8606030000 | ** | ** | 1420 | | 0 0 0 0 0 0 0 0 | 00 | 11.00 | |
| HLR-9 | B26 | 1 | C | 0000 | 496 | 7601 6651 | STAIR | 8606030000 | ** | ** | 496 | | 0 0 0 0 0 0 0 0 | 00 | 11.00 | |
| HLR-9 | B27 | 1 | C | 0000 | 294 | 7701 6651 | STORAGE | 8606030000 | ** | ** | 294 | | 0 0 0 0 0 0 0 0 | 00 | 11.00 | |
| HLR-9 | B28 | 1 | C | 0000 | 294 | 7701 6651 | STORAGE | 8606030000 | ** | ** | 294 | | 0 0 0 0 0 0 0 0 | 00 | 11.00 | |
| HLR-9 | B29 | 1 | C | 0000 | 500 | 7700 6652 | MECH RM | 8606150000 | ** | ** | 500 | | 0 0 0 0 0 0 0 0 | 00 | 11.00 | |
| HLR-9 | B3 | 1 | C | 0060 | 1150 | 1352 0839 | STORAGE | 6000530000 | ** | ** | 1150 | | 0 0 0 0 0 1 0 0 | 00 | 11.00 | |
| HLR-9 | B3A | 1 | C | 0000 | 240 | 1352 0839 | STORAGE | 6000530000 | ** | ** | 240 | | 0 0 0 0 0 0 0 0 | 00 | 11.00 | |

CAMPUS 28230 (SUNY OSWEGO)

| BLDG ABBREV | SPACE NUMBER | L N | STA TUS | NUMBR STATN | AREA SIZE | SPACE TYPE USER | NAME OF SPACE | ACCOUNT NUMBER | % SPACE | % TIME | PRO-RATED | FLAGS 12345 | CAMPUS 1 2 3 4 5 6 7 8 | FLAG NO. 1 2 3 4 5 6 7 8 | ROOM HEIGHT | FM UO NM |
|-------------|--------------|-----|---------|-------------|-----------|-----------------|---------------|----------------|---------|--------|-----------|-------------|------------------------|--------------------------|-------------|----------|
| HLR-9 | B30 | 1 | C | 0000 | 72 | 7602 6651 | ELEV | 8606030000 | ** | ** | 72 | | 0 0 0 0 0 0 0 0 | 00 | 11.00 | |
| HLR-9 | B4 | 1 | C | 0001 | 128 | 3001 0839 | FAC OFC | 6000530000 | ** | ** | 128 | | 0 0 0 0 0 1 0 0 | 00 | 11.00 | |
| HLR-9 | B5 | 1 | C | 0000 | 230 | 7600 6651 | CORRIDOR | 6000530000 | ** | ** | 230 | | 0 0 0 0 0 1 0 0 | 00 | 11.00 | |
| HLR-9 | B5A | 1 | C | 0030 | 1760 | 1300 0839 | COMPUTER LAB | 6000530000 | ** | ** | 1760 | | 0 0 0 0 1 0 0 0 | 00 | 11.00 | |
| HLR-9 | B6 | 1 | C | 0000 | 160 | 1350 0839 | IA STORAGE | 6000530000 | ** | ** | 160 | | 0 0 0 0 0 0 0 0 | 00 | 08.00 | |
| HLR-9 | B8 | 1 | C | 0002 | 300 | 1350 0839 | IA STORAGE | 6000530000 | ** | ** | 300 | | 0 0 0 0 0 0 0 0 | 00 | 11.00 | |
| HLR-9 | B9 | 1 | C | 0002 | 140 | 1350 0839 | IA STORAGE | 6000530000 | ** | ** | 140 | | 0 0 0 0 0 0 0 0 | 00 | 11.00 | |
| HLR-9 | R1 | 1 | C | 0000 | 116 | 7601 6651 | STAIR | 8606030000 | ** | ** | 116 | | 0 0 0 0 0 0 0 0 | 00 | 11.00 | |
| HLR-9 | R2 | 1 | C | 0000 | 1170 | 7700 6652 | FAN RM | 8606150000 | ** | ** | 1170 | | 0 0 0 0 0 0 0 0 | 00 | 11.00 | |
| HLR-9 | R3 | 1 | C | 0000 | 125 | 7700 6652 | ELEV MACH RM | 8606150000 | ** | ** | 125 | | 0 0 0 0 0 0 0 0 | 00 | 11.00 | |
| HLR-9 | 0107 | 1 | C | 0000 | 184 | 7700 6652 | MECH SPACE | 8606150000 | ** | ** | 184 | | 0 0 0 0 0 0 0 0 | 00 | 11.00 | |
| HLR-9 | 0120 | 1 | C | 0000 | 200 | 7701 6651 | PUB TOIL | 8606030000 | ** | ** | 200 | | 0 0 0 0 0 0 0 0 | 00 | 11.00 | |
| HLR-9 | 0121 | 1 | C | 0000 | 926 | 7600 6651 | CORRIDOR | 8606030000 | ** | ** | 926 | | 0 0 0 0 0 0 0 0 | 00 | 11.00 | |
| HLR-9 | 0123B | 1 | C | 0000 | 48 | 7600 6651 | STU ENTRY | 8606030000 | ** | ** | 48 | | 0 0 0 0 0 0 0 0 | 00 | 11.00 | |
| HLR-9 | 0124 | 1 | C | 0006 | 148 | 6006 0839 | WM FAC LOUNG | 6000530000 | ** | ** | 148 | | 0 0 0 0 0 1 0 0 | 00 | 11.00 | |
| HLR-9 | 0124A | 1 | C | 0000 | 84 | 7701 6651 | HMS TOIL | 8606030000 | ** | ** | 84 | | 0 0 0 0 0 0 0 0 | 00 | 11.00 | |
| HLR-9 | 0125 | 1 | C | 0000 | 28 | 7701 6651 | JAN TOIL | 8606030000 | ** | ** | 28 | | 0 0 0 0 0 0 0 0 | 00 | 11.00 | |
| HLR-9 | 0126 | 1 | C | 0000 | 24 | 7500 6651 | JAN CLOSET | 8606030000 | ** | ** | 24 | | 0 0 0 0 0 0 0 0 | 00 | 11.00 | |
| HLR-9 | 0127 | 1 | C | 0000 | 30 | 7500 6651 | JAN OFC | 8606030000 | ** | ** | 30 | | 0 0 0 0 0 0 0 0 | 00 | 11.00 | |
| HLR-9 | 0129 | 1 | C | 0000 | 272 | 7601 6651 | STAIR | 8606030000 | ** | ** | 272 | | 0 0 0 0 0 0 0 0 | 00 | 11.00 | |
| HLR-9 | 0130 | 1 | C | 0000 | 136 | 7600 6651 | VEST | 8606030000 | ** | ** | 136 | | 0 0 0 0 0 0 0 0 | 00 | 11.00 | |
| HLR-9 | 0131 | 1 | C | 0000 | 1100 | 7600 6651 | LOBBY | 8606030000 | ** | ** | 1100 | | 0 0 0 0 0 0 0 0 | 00 | 11.00 | |
| HLR-9 | 0132 | 1 | C | 0000 | 64 | 7600 6651 | VEST | 8606030000 | ** | ** | 64 | | 0 0 0 0 0 0 0 0 | 00 | 11.00 | |

CAMPUS 28230 (SUNY OSHEGO)

| BLDG ABBREV | SPACE NUMBER | L N | STA TUS | NUMBR STATN | AREA SIZE | SPACE TYPE USER | NAME OF SPACE | ACCOUNT NUMBER | % SPACE | % TIME | PRO-RATED | FLAGS 12345 | CAMPUS 1 2 3 4 5 6 7 8 | FLAG NO. | ROOM HEIGHT | LN HH |
|-------------|--------------|-----|---------|-------------|-----------|-----------------|------------------|----------------|---------|--------|-----------|-------------|------------------------|----------|-------------|-------|
| TYL-7 | 0217 | 1 | C | 0006 | 576 | 2001 1011 | SLIDE COLLECTION | 4200090000 | 80 | ** | 461 | | 0 0 0 0 0 1 0 00 | 15.00 | | |
| TYL-7 | 0217 | 2 | C | 0001 | 576 | 3500 1002 | GRAD ASST OFC | 4200090000 | 20 | ** | 115 | | 0 0 0 0 0 0 0 00 | 15.00 | | |
| TYL-7 | 0217A | 1 | C | 0002 | 378 | 3450 1002 | SLIDE ROOM | 4200090000 | ** | ** | 378 | | 0 0 0 0 0 1 0 00 | 15.00 | | |
| TYL-7 | 0218 | 1 | C | 0001 | 221 | 3100 1002 | FAC STU OFC | 4200090000 | ** | ** | 221 | | 0 0 0 0 0 1 0 00 | 15.00 | | |
| TYL-7 | 0219 | 1 | C | 0024 | 442 | 1300 1011 | PHOTO STUDIO | 4200090000 | ** | 75 | 331 | | 0 0 0 0 0 1 1 00 | 15.00 | | |
| TYL-7 | 0219 | 2 | C | 0024 | 442 | 1303 1011 | PHOTO RM | 4200090000 | ** | 25 | 111 | | 0 0 0 0 0 0 0 00 | 15.00 | | |
| TYL-7 | 0219A | 1 | C | 0007 | 345 | 1350 1011 | DRY RM | 4200090000 | ** | 75 | 259 | | 0 0 0 0 0 1 0 00 | 15.00 | | |
| TYL-7 | 0219A | 2 | C | 0007 | 345 | 1303 1011 | DRY RM | 4200090000 | ** | 25 | 86 | | 0 0 0 0 0 0 0 00 | 15.00 | | |
| TYL-7 | 0219B | 1 | C | 0003 | 144 | 1350 1011 | PRINT RM | 4200090000 | ** | ** | 144 | | 0 0 0 0 1 1 1 00 | 15.00 | | |
| TYL-7 | 0219C | 1 | C | 0000 | 130 | 1350 1011 | STOR RM | 4200090000 | ** | ** | 130 | | 0 0 0 0 0 0 0 00 | 15.00 | | |
| TYL-7 | 0219D | 1 | C | 0020 | 293 | 1350 1011 | PRINT RM | 4200090000 | ** | 75 | 220 | | 0 0 0 0 0 0 0 00 | 15.00 | | |
| TYL-7 | 0219D | 2 | C | 0020 | 293 | 1303 1011 | PRINT RM | 4200090000 | ** | 25 | 73 | | 0 0 0 0 0 0 0 00 | 15.00 | | |
| TYL-7 | 0219D1 | 1 | C | 0000 | 18 | 1350 4011 | DRY ROOM | 4200090000 | ** | ** | 18 | | 0 0 0 0 0 0 0 00 | 15.00 | | |
| TYL-7 | 0219D2 | 1 | C | 0000 | 25 | 1350 1011 | WORKROOM | 4200090000 | ** | ** | 25 | | 0 0 0 0 0 0 0 00 | 11.00 | | |
| TYL-7 | 0219D3 | 1 | C | 0001 | 12 | 1350 1011 | WORKROOM | 4200090000 | ** | ** | 12 | | 0 0 0 0 0 0 0 00 | 15.00 | | |
| TYL-7 | 0219D4 | 1 | C | 0001 | 12 | 1350 1011 | WORKROOM | 4200090000 | ** | ** | 12 | | 0 0 0 0 0 0 0 00 | 15.00 | | |
| TYL-7 | 0219D5 | 1 | C | 0001 | 12 | 1350 1011 | WORKROOM | 4200090000 | ** | ** | 12 | | 0 0 0 0 0 0 0 00 | 15.00 | | |
| TYL-7 | 0219D6 | 1 | C | 0000 | 53 | 1350 1011 | WORKROOM | 4200090000 | ** | ** | 53 | | 0 0 0 0 0 0 0 00 | 15.00 | | |
| TYL-7 | 0219E | 1 | C | 0001 | 126 | 1350 1011 | PRINT RM | 4200090000 | ** | ** | 126 | | 0 0 0 0 0 0 0 00 | 15.00 | | |
| TYL-7 | 0219F | 1 | C | 0000 | 14 | 7600 1011 | CORRIDOR | 8606030000 | ** | ** | 14 | | 0 0 0 0 0 0 0 00 | 08.00 | | |
| TYL-7 | 0219F1 | 1 | C | 0000 | 15 | 7600 6651 | VESTIBULE | 8606030000 | ** | ** | 15 | | 0 0 0 0 0 0 0 00 | 15.00 | | |
| TYL-7 | 0220 | 1 | C | 0001 | 221 | 3100 1002 | FAC STU OFC | 4200090000 | ** | ** | 221 | | 0 0 0 0 0 0 0 00 | 15.00 | | |
| TYL-7 | 0221 | 1 | C | 0001 | 215 | 3100 1002 | FAC STU OFC | 4200090000 | ** | ** | 215 | | 0 0 0 0 0 0 0 00 | 15.00 | | |
| TYL-7 | 0222 | 1 | C | 0002 | 221 | 3100 1002 | FAC STU OFC | 4200090000 | ** | ** | 221 | | 0 0 0 0 0 0 0 00 | 15.00 | | |
| TYL-7 | 0223 | 1 | C | 0001 | 215 | 3100 1002 | FAC STU OFC | 4200090000 | ** | ** | 215 | | 0 0 0 0 0 0 0 00 | 15.00 | | |

CAMPUS 28230 (SUNY OSHEGO)

| BLDG ABBREV | SPACE NUMBER | L N | STA TUS | NUMBR STATN | AREA SIZE | SPACE TYPE USER | NAME OF SPACE | ACCOUNT NUMBER | % SPACE | % TIME | PRO-RATED | FLAGS 12345 | CAMPUS 1 2 3 4 5 6 7 8 | FLAG NO. | ROOM HEIGHT | LN HH |
|-------------|--------------|-----|---------|-------------|-----------|-----------------|-----------------|----------------|---------|--------|-----------|-------------|------------------------|----------|-------------|-------|
| TYL-7 | 0224 | 1 | C | 0001 | 221 | 3100 1002 | FAC STU OFC | 4200090000 | ** | ** | 221 | | 0 0 0 0 0 0 0 00 | 15.00 | | |
| TYL-7 | 0225 | 1 | C | 0020 | 1471 | 1300 1002 | PAINT STU | 4200090000 | ** | 75 | 1103 | | 0 0 0 0 0 0 0 00 | 15.00 | | |
| TYL-7 | 0225 | 2 | C | 0020 | 1471 | 1303 1002 | PAINTING STUDIO | 4200090000 | ** | 25 | 368 | | 0 0 0 0 0 0 0 00 | 15.00 | | |
| TYL-7 | 0225A | 1 | C | 0000 | 190 | 1350 1002 | ART STOR RM | 4200090000 | ** | ** | 190 | | 0 0 0 0 0 0 0 00 | 15.00 | | |
| TYL-7 | 0225B | 1 | C | 0001 | 372 | 3100 1002 | FAC ART STU | 4200090000 | ** | ** | 372 | | 0 0 0 0 0 0 0 00 | 08.00 | | |
| TYL-7 | 0225C | 1 | C | 0001 | 70 | 1350 1002 | STORAGE | 4200090000 | ** | ** | 70 | | 0 0 0 0 0 0 0 00 | 08.00 | | |
| TYL-7 | 0225D | 1 | C | 0000 | 35 | 7701 6651 | TOILET | 8606030000 | ** | ** | 35 | | 0 0 0 0 0 0 0 00 | 08.00 | | |
| TYL-7 | 0225E | 1 | C | 0000 | 96 | 7700 6651 | CORRIDOR | 8606030000 | ** | ** | 96 | | 0 0 0 0 0 0 0 00 | 08.00 | | |
| TYL-7 | 0226 | 1 | C | 0005 | 186 | 6002 1002 | STUDENT LOUNGE | 4200090000 | ** | ** | 186 | | 0 0 0 0 0 0 0 00 | 15.00 | | |
| TYL-7 | 0227 | 1 | C | 0001 | 221 | 3100 1002 | FAC STU OFC | 4200090000 | ** | ** | 221 | | 0 0 0 0 0 0 0 00 | 15.00 | | |
| TYL-7 | 0228 | 1 | C | 0004 | 704 | 1306 1002 | GRAD PAINT STU | 4200090000 | ** | ** | 704 | | 0 0 0 0 0 0 0 00 | 15.00 | | |
| TYL-7 | 0229 | 1 | C | 0001 | 221 | 3100 1002 | FAC STU OFC | 4200090000 | ** | ** | 221 | | 0 0 0 0 0 0 0 00 | 15.00 | | |
| TYL-7 | 0230 | 1 | C | 0020 | 349 | 3460 1002 | CONF RM | 4200090000 | ** | 34 | 119 | | 0 0 0 0 0 0 0 01 | 15.00 | | |
| TYL-7 | 0230 | 2 | C | 0020 | 349 | 3460 1005 | CONF RM | 4200090000 | ** | 33 | 115 | | 0 0 0 0 0 0 0 00 | 15.00 | | |
| TYL-7 | 0230 | 3 | C | 0020 | 349 | 3460 1007 | CONF RM | 4200090000 | ** | 33 | 115 | | 0 0 0 0 0 0 0 00 | 15.00 | | |
| TYL-7 | 0231 | 1 | C | 0001 | 221 | 3100 1002 | FAC STU OFC | 4200090000 | ** | ** | 221 | | 0 0 0 0 0 0 0 00 | 15.00 | | |
| TYL-7 | 0232 | 1 | C | 0001 | 234 | 3100 1002 | FAC STU OFC | 4200090000 | ** | ** | 234 | | 0 0 0 0 0 0 0 00 | 15.00 | | |
| TYL-7 | 0233 | 1 | C | 0044 | 709 | 1001 0001 | CLRM | 4000000000 | ** | ** | 709 | | 0 0 0 0 0 0 0 00 | 15.00 | | |
| TYL-7 | 0234 | 1 | C | 0001 | 221 | 3100 1002 | FAC STU OFC | 4200090000 | ** | ** | 221 | | 0 0 0 0 0 0 0 00 | 15.00 | | |
| TYL-7 | 0235 | 1 | C | 0001 | 221 | 3100 1002 | FAC STU OFC | 4200090000 | ** | ** | 221 | | 0 0 0 0 0 0 0 00 | 15.00 | | |
| TYL-7 | 0236 | 1 | C | 0001 | 186 | 1350 1007 | STORAGE | 4200090000 | ** | ** | 186 | | 0 0 0 0 0 0 0 00 | 15.00 | | |
| TYL-7 | 0237 | 1 | C | 0000 | 6013 | 7600 6651 | CORRIDOR | 8606030000 | ** | ** | 6013 | | 0 0 0 0 0 0 0 00 | 15.00 | | |
| TYL-7 | 0237A | 1 | C | 0002 | 372 | 3100 1002 | ART FAC STUDIO | 4200090000 | ** | ** | 372 | | 0 0 0 0 0 0 0 00 | 15.00 | | |
| TYL-7 | 0238 | 1 | C | 0000 | 468 | 6502 1007 | STORAGE | 4200090000 | ** | ** | 468 | | 0 0 0 0 0 0 0 00 | 15.00 | | |

STATE UNIVERSITY OF NEW YORK
INVENTORY AND SPACE MANAGEMENT ANALYSIS
POST OFFICE BOX 1946
ALBANY, NEW YORK 12201
(518) 443-5571

PHYSICAL SPACE INVENTORY (PSI)
PSI MASTER FILE SPACES
REQUESTED SELECTION: DESIGNATED COLLEGES
HAVING STATUS CODES OF CNAUPS

REPORT NO. : PSLISTMF-4
PRODUCED : 04/30/98
PAGE : 353

CAMPUS 28230 (SUNY OSWEGO)

| BLDG ABBREV | SPACE NUMBER | L N | STA TUS | NUMBR STATN | AREA SIZE | SPACE TYPE USER | NAME OF SPACE | ACCOUNT NUMBER | % SPACE | % TIME | PRO-RATED | FLAGS 12345 | CAMPUS FLAG NO. | | | | | | | | ROOM HEIGHT | FM UO NM | |
|-------------|--------------|-----|---------|-------------|----------------|-------------------|---------------|----------------|---------|--------|-----------|-------------|-----------------|---|---|---|---|---|---|---|-------------|----------|--|
| | | | | | | | | | | | | | 1 | 2 | 3 | 4 | 5 | 6 | 7 | 8 | | | |
| MLR-9 | 0140 | 1 | C | 0000 | 110 7701 6651 | PUB TOIL | | 8606030000 | ** | ** | 110 | | 0 | 0 | 0 | 0 | 0 | 0 | 0 | 0 | 0 | 11.00 | |
| MLR-9 | 0141 | 1 | C | 0000 | 28 7500 6651 | JAN CLOSET | | 8606030000 | ** | ** | 28 | | 0 | 0 | 0 | 0 | 0 | 0 | 0 | 0 | 0 | 11.00 | |
| MLR-9 | 0148 | 1 | C | 0000 | 1000 7600 6651 | CORRIDOR | | 8606030000 | ** | ** | 1000 | | 0 | 0 | 0 | 0 | 0 | 0 | 0 | 0 | 0 | 11.00 | |
| MLR-9 | 0149 | 1 | C | 0000 | 80 7600 6651 | VEST | | 8606030000 | ** | ** | 80 | | 0 | 0 | 0 | 0 | 0 | 0 | 0 | 0 | 0 | 11.00 | |
| MLR-9 | 0150 | 1 | C | 0015 | 612 1001 0839 | CLASS RM | | 6000530000 | ** | ** | 612 | | 0 | 0 | 0 | 1 | 1 | 0 | 0 | 0 | 0 | 11.00 | |
| MLR-9 | 0150A | 1 | C | 0001 | 148 1352 6659 | NIMO STORAGE | | 8603520000 | ** | ** | 148 | | 0 | 0 | 0 | 1 | 1 | 0 | 0 | 0 | 0 | 11.00 | |
| MLR-9 | 0151 | 1 | C | 0016 | 900 1001 0839 | COMPUTER CLASS | | 6000530000 | ** | ** | 900 | | 0 | 0 | 0 | 1 | 0 | 1 | 0 | 0 | 0 | 11.00 | |
| MLR-9 | 0151A | 1 | C | 0000 | 218 1350 0839 | CLASS COMPUTER RM | | 6000530000 | ** | ** | 218 | | 0 | 0 | 0 | 0 | 0 | 0 | 0 | 0 | 0 | 11.00 | |
| MLR-9 | 0151B | 1 | C | 0030 | 728 1300 0839 | CLASS LAB COMP | | 6000530000 | ** | ** | 728 | | 0 | 0 | 0 | 1 | 0 | 1 | 0 | 0 | 0 | 11.00 | |
| MLR-9 | 0151C | 1 | C | 0010 | 621 1352 6659 | STORAGE | | 8603520000 | ** | ** | 621 | | 0 | 0 | 0 | 0 | 0 | 0 | 0 | 0 | 0 | 11.00 | |
| MLR-9 | 0152 | 1 | C | 0000 | 72 7602 6651 | ELEV | | 8606030000 | ** | ** | 72 | | 0 | 0 | 0 | 0 | 0 | 0 | 0 | 0 | 0 | 11.00 | |
| MLR-9 | 0154 | 1 | C | 0024 | 1758 1300 0839 | GRAPHIC ARTS | | 6000530000 | ** | ** | 1758 | | 0 | 0 | 0 | 1 | 0 | 1 | 0 | 0 | 0 | 11.00 | |
| MLR-9 | 0154A | 1 | C | 0002 | 202 1350 0839 | DK RM | | 6000530000 | ** | ** | 202 | | 0 | 0 | 0 | 0 | 0 | 0 | 0 | 0 | 0 | 11.00 | |
| MLR-9 | 0154B | 1 | C | 0000 | 130 1350 0839 | LB STOR | | 6000530000 | ** | ** | 130 | | 0 | 0 | 0 | 0 | 0 | 0 | 0 | 0 | 0 | 11.00 | |
| MLR-9 | 0155 | 1 | C | 0020 | 2210 1300 0839 | GRAPHIC ARTS | | 6000530000 | ** | ** | 2210 | | 0 | 0 | 0 | 1 | 0 | 1 | 0 | 0 | 0 | 11.00 | |
| MLR-9 | 0155B | 1 | C | 0002 | 278 1350 0839 | DK RM | | 6000530000 | ** | ** | 278 | | 0 | 0 | 0 | 0 | 0 | 0 | 0 | 0 | 0 | 11.00 | |
| MLR-9 | 0155C | 1 | C | 0000 | 156 1350 0839 | HK RM | | 6000530000 | ** | ** | 156 | | 0 | 0 | 0 | 0 | 0 | 0 | 0 | 0 | 0 | 11.00 | |
| MLR-9 | 0155D | 1 | C | 0000 | 166 1350 0839 | LB STOR | | 6000530000 | ** | ** | 166 | | 0 | 0 | 0 | 0 | 0 | 0 | 0 | 0 | 0 | 11.00 | |
| MLR-9 | 0155E | 1 | C | 0001 | 160 1350 0839 | DK RM | | 6000530000 | ** | ** | 160 | | 0 | 0 | 0 | 0 | 0 | 0 | 0 | 0 | 0 | 11.00 | |
| MLR-9 | 0156 | 1 | C | 0001 | 132 3001 0839 | FAC OFC | | 6000530000 | ** | ** | 132 | | 0 | 0 | 0 | 0 | 0 | 1 | 0 | 0 | 0 | 11.00 | |
| MLR-9 | 0157 | 1 | C | 0001 | 132 3450 0839 | FAC OFC | | 6000530000 | ** | ** | 132 | | 0 | 0 | 0 | 0 | 0 | 1 | 0 | 0 | 0 | 11.00 | |
| MLR-9 | 0158 | 1 | C | 0001 | 132 3001 0839 | FAC OFC | | 6000530000 | ** | ** | 132 | | 0 | 0 | 0 | 0 | 0 | 1 | 0 | 0 | 0 | 11.00 | |
| MLR-9 | 0159 | 1 | C | 0001 | 132 3001 0839 | FAC OFC | | 6000530000 | ** | ** | 132 | | 0 | 0 | 0 | 0 | 0 | 1 | 0 | 0 | 0 | 11.00 | |

STATE UNIVERSITY OF NEW YORK
INVENTORY AND SPACE MANAGEMENT ANALYSIS
POST OFFICE BOX 1946
ALBANY, NEW YORK 12201
(518) 443-5571

PHYSICAL SPACE INVENTORY (PSI)
PSI MASTER FILE SPACES
REQUESTED SELECTION: DESIGNATED COLLEGES
HAVING STATUS CODES OF CNAUPS

REPORT NO. : PSLISTMF-4
PRODUCED : 04/30/98
PAGE : 354

CAMPUS 28230 (SUNY OSWEGO)

| BLDG ABBREV | SPACE NUMBER | L N | STA TUS | NUMBR STATN | AREA SIZE | SPACE TYPE USER | NAME OF SPACE | ACCOUNT NUMBER | % SPACE | % TIME | PRO-RATED | FLAGS 12345 | CAMPUS FLAG NO. | | | | | | | | ROOM HEIGHT | FM UO NM | |
|-------------|--------------|-----|---------|-------------|----------------|-------------------|---------------|----------------|---------|--------|-----------|-------------|-----------------|---|---|---|---|---|---|---|-------------|----------|--|
| | | | | | | | | | | | | | 1 | 2 | 3 | 4 | 5 | 6 | 7 | 8 | | | |
| MLR-9 | 0160 | 1 | C | 0024 | 3070 1300 0839 | METALS LB | | 6000530000 | ** | ** | 3070 | | 0 | 0 | 0 | 1 | 0 | 1 | 0 | 0 | 0 | 11.00 | |
| MLR-9 | 0160A | 1 | C | 0000 | 152 1350 0839 | LB STOR | | 6000530000 | ** | ** | 152 | | 0 | 0 | 0 | 0 | 0 | 0 | 0 | 0 | 0 | 11.00 | |
| MLR-9 | 0160B | 1 | C | 0000 | 190 1350 0839 | METAL STOR | | 6000530000 | ** | ** | 190 | | 0 | 0 | 0 | 0 | 0 | 0 | 0 | 0 | 0 | 11.00 | |
| MLR-9 | 0160C | 1 | C | 0001 | 120 5000 6615 | ADMIN OFC | | 6000530000 | ** | ** | 120 | | 0 | 0 | 0 | 0 | 0 | 0 | 0 | 0 | 0 | 08.00 | |
| MLR-9 | 0160D | 1 | C | 0003 | 280 1350 0839 | OVEN RM | | 6000530000 | ** | ** | 280 | | 0 | 0 | 0 | 0 | 0 | 0 | 0 | 0 | 0 | 08.00 | |
| MLR-9 | 0161 | 1 | C | 0001 | 124 3001 0839 | FAC OFC | | 6000530000 | ** | ** | 124 | | 0 | 0 | 0 | 0 | 0 | 1 | 0 | 0 | 0 | 11.00 | |
| MLR-9 | 0162 | 1 | C | 0001 | 124 3001 0839 | FAC OFC | | 6000530000 | ** | ** | 124 | | 0 | 0 | 0 | 0 | 0 | 1 | 0 | 0 | 0 | 11.00 | |
| MLR-9 | 0163 | 1 | C | 0024 | 3178 1300 0839 | METALS LB | | 6000530000 | ** | ** | 3178 | | 0 | 0 | 0 | 1 | 0 | 1 | 0 | 0 | 0 | 11.00 | |
| MLR-9 | 0163A | 1 | C | 0006 | 142 1350 0839 | FINISHG RM | | 6000530000 | ** | ** | 142 | | 0 | 0 | 0 | 0 | 0 | 0 | 0 | 0 | 0 | 11.00 | |
| MLR-9 | 0163B | 1 | C | 0000 | 190 1350 0839 | METAL STOR | | 6000530000 | ** | ** | 190 | | 0 | 0 | 0 | 0 | 0 | 0 | 0 | 0 | 0 | 11.00 | |
| MLR-9 | 0163C | 1 | C | 0000 | 124 1350 0839 | LB STOR | | 6000530000 | ** | ** | 124 | | 0 | 0 | 0 | 0 | 0 | 0 | 0 | 0 | 0 | 11.00 | |
| MLR-9 | 0164 | 1 | C | 0001 | 138 5000 6659 | NIMO OFC | | 8603520000 | ** | ** | 138 | | 0 | 0 | 0 | 0 | 0 | 1 | 0 | 0 | 0 | 11.00 | |
| MLR-9 | 0165 | 1 | C | 0020 | 2782 1300 6659 | NIMO TRN | | 8603520000 | ** | ** | 2782 | | 0 | 0 | 0 | 1 | 0 | 1 | 0 | 0 | 0 | 11.00 | |
| MLR-9 | 0165A | 1 | C | 0000 | 98 1350 6659 | STORAGE | | 8603520000 | ** | ** | 98 | | 0 | 0 | 0 | 0 | 0 | 0 | 0 | 0 | 0 | 11.00 | |
| MLR-9 | 0165B | 1 | C | 0004 | 110 5000 6659 | NIMO OFC | | 8603520000 | ** | ** | 110 | | 0 | 0 | 0 | 0 | 0 | 0 | 0 | 0 | 0 | 11.00 | |
| MLR-9 | 0165C | 1 | C | 0000 | 124 1350 6659 | NIMO STORAGE | | 8603520000 | ** | ** | 124 | | 0 | 0 | 0 | 0 | 0 | 0 | 0 | 0 | 0 | 11.00 | |
| MLR-9 | 0165D | 1 | C | 0008 | 1200 1300 6659 | NIMO WELDING TRN. | | 8603520000 | ** | ** | 1200 | | 0 | 0 | 0 | 0 | 0 | 0 | 0 | 0 | 0 | 10.00 | |
| MLR-9 | 0165E | 1 | C | 0008 | 150 1001 6659 | NIMO CLASS RM | | 8603520000 | ** | ** | 150 | | 0 | 0 | 0 | 0 | 0 | 0 | 0 | 0 | 0 | 08.00 | |
| MLR-9 | 0213 | 1 | C | 0000 | 50 7500 6651 | JAN CLOSET | | 8606030000 | ** | ** | 50 | | 0 | 0 | 0 | 0 | 0 | 0 | 0 | 0 | 0 | 11.00 | |
| MLR-9 | 0214 | 1 | C | 0000 | 132 7701 6651 | PUB TOIL | | 8606030000 | ** | ** | 132 | | 0 | 0 | 0 | 0 | 0 | 0 | 0 | 0 | 0 | 11.00 | |
| MLR-9 | 0215 | 1 | C | 0000 | 504 7601 6651 | STAIR | | 8606030000 | ** | ** | 504 | | 0 | 0 | 0 | 0 | 0 | 0 | 0 | 0 | 0 | 11.00 | |
| MLR-9 | 0216 | 1 | C | 0000 | 968 7600 6651 | CORRIDOR | | 8606030000 | ** | ** | 968 | | 0 | 0 | 0 | 0 | 0 | 0 | 0 | 0 | 0 | 11.00 | |
| MLR-9 | 0217 | 1 | C | 0000 | 96 6006 6551 | WMS LOUNG | | 8605700000 | ** | ** | 96 | | 0 | 0 | 0 | 0 | 0 | 1 | 0 | 0 | 0 | 11.00 | |

STATE UNIVERSITY OF NEW YORK
 INVENTORY AND SPACE MANAGEMENT ANALYSIS
 POST OFFICE BOX 1946
 ALBANY, NEW YORK 12201
 (518) 443-5571

PHYSICAL SPACE INVENTORY (PSI)
 PSI MASTER FILE SPACES
 REQUESTED SELECTION: DESIGNATED COLLEGES
 HAVING STATUS CODES OF CNAUPS

REPORT NO. : PSLISTMF-
 PRODUCED : 04/30/98
 PAGE : 357

CAMPUS 28230 (SUNY OSWEGO)

| BLDG ABBREV | SPACE NUMBER | L N | STA TUS | NUMBR STATN | AREA SIZE | SPACE TYPE USER | NAME OF SPACE | ACCOUNT NUMBER | % SPACE | % TIME | PRO- RATED | FLAGS 12345 | CAMPUS FLAG NO. | | | | | | | | ROOM HEIGHT | FM UO NM | | |
|----------------|-----------------|--------|------------|----------------|--------------|--------------------|---------------|-------------------|------------|-----------|---------------|----------------|-----------------|---|---|---|---|---|----|----|----------------|----------------|--|--|
| | | | | | | | | | | | | | 1 | 2 | 3 | 4 | 5 | 6 | 7 | 8 | | | | |
| HLR-9 | 0354B | 1 | C | 0024 | 720 | 1300 | 6630 | COMPUTER LAB | 4200020000 | ** | ** | 720 | 0 | 0 | 0 | 0 | 0 | 0 | 0 | 0 | 01 | 08.00 | | |
| HLR-9 | 0356 | 1 | C | 0024 | 2190 | 1300 | 0839 | DRAFT RM | 6000530000 | ** | ** | 2190 | 0 | 0 | 0 | 1 | 0 | 1 | 0 | 00 | | 11.00 | | |
| HLR-9 | 0357 | 1 | C | 0005 | 476 | 1350 | 0839 | REPROD RM | 6000530000 | ** | ** | 476 | 0 | 0 | 0 | 0 | 1 | 0 | 00 | | 11.00 | | | |
| HLR-9 | 0358 | 1 | C | 0006 | 132 | 3500 | 0839 | GRAD ASSIT OFC | 6000530000 | ** | ** | 132 | 0 | 0 | 0 | 0 | 1 | 0 | 00 | | 11.00 | | | |
| HLR-9 | 0359 | 1 | C | 0001 | 132 | 3001 | 0839 | FAC OFC | 6000530000 | ** | ** | 132 | 0 | 0 | 0 | 0 | 1 | 0 | 00 | | 11.00 | | | |
| HLR-9 | 0360 | 1 | C | 0001 | 132 | 3001 | 0839 | FAC OFC | 6000530000 | ** | ** | 132 | 0 | 0 | 0 | 0 | 1 | 0 | 00 | | 11.00 | | | |
| HLR-9 | 0361 | 1 | C | 0001 | 132 | 3001 | 0839 | FAC OFC | 6000530000 | ** | ** | 132 | 0 | 0 | 0 | 0 | 1 | 0 | 00 | | 11.00 | | | |

STATE UNIVERSITY OF NEW YORK
 INVENTORY AND SPACE MANAGEMENT ANALYSIS
 POST OFFICE BOX 1946
 ALBANY, NEW YORK 12201
 (518) 443-5571

PHYSICAL SPACE INVENTORY (PSI)
 PSI MASTER FILE SPACES
 REQUESTED SELECTION: DESIGNATED COLLEGES
 HAVING STATUS CODES OF CNAUPS

REPORT NO. : PSLISTMF-A
 PRODUCED : 04/30/98
 PAGE : 358

CAMPUS 28230 (SUNY OSWEGO)

| BLDG ABBREV | SPACE NUMBER | L N | STA TUS | NUMBR STATN | AREA SIZE | SPACE TYPE USER | NAME OF SPACE | ACCOUNT NUMBER | % SPACE | % TIME | PRO- RATED | FLAGS 12345 | CAMPUS FLAG NO. | | | | | | | | ROOM HEIGHT | FM UO NM | |
|----------------|-----------------|--------|------------|----------------|--------------|--------------------|---------------|-------------------|------------|-----------|---------------|----------------|-----------------|---|---|---|---|---|---|----|----------------|----------------|--|
| | | | | | | | | | | | | | 1 | 2 | 3 | 4 | 5 | 6 | 7 | 8 | | | |
| WTB-44 | ALCBC | 1 | C | 0000 | 135 | 7600 | 9552 | ALCOVE | 8709030000 | ** | ** | 135 | 0 | 0 | 0 | 0 | 0 | 0 | 0 | 00 | 08.00 | | |
| WTB-44 | ALC1E | 1 | C | 0000 | 35 | 7600 | 9552 | ALCOVE | 8709030000 | ** | ** | 35 | 0 | 0 | 0 | 0 | 0 | 0 | 0 | 00 | 08.00 | | |
| WTB-44 | ALC1N | 1 | C | 0000 | 49 | 7600 | 9552 | ALCOVE | 8709030000 | ** | ** | 49 | 0 | 0 | 0 | 0 | 0 | 0 | 0 | 00 | 08.00 | | |
| WTB-44 | ALC2E | 1 | C | 0000 | 35 | 7600 | 9552 | ALCOVE | 8709030000 | ** | ** | 35 | 0 | 0 | 0 | 0 | 0 | 0 | 0 | 00 | 08.00 | | |
| WTB-44 | ALC2N | 1 | C | 0000 | 49 | 7600 | 9552 | ALCOVE | 8709030000 | ** | ** | 49 | 0 | 0 | 0 | 0 | 0 | 0 | 0 | 00 | 08.00 | | |
| WTB-44 | ALC3E | 1 | C | 0000 | 35 | 7600 | 9552 | ALCOVE | 8709030000 | ** | ** | 35 | 0 | 0 | 0 | 0 | 0 | 0 | 0 | 00 | 08.00 | | |
| WTB-44 | ALC3N | 1 | C | 0000 | 49 | 7600 | 9552 | ALCOVE | 8709030000 | ** | ** | 49 | 0 | 0 | 0 | 0 | 0 | 0 | 0 | 00 | 08.00 | | |
| WTB-44 | BATBE | 1 | C | 0000 | 189 | 9051 | 9552 | BATHROOM | 8709030000 | ** | ** | 189 | 0 | 0 | 0 | 0 | 0 | 0 | 0 | 00 | 08.00 | | |
| WTB-44 | BATBN | 1 | C | 0000 | 138 | 7701 | 9552 | SHOWER ROOM | 8709030000 | ** | ** | 138 | 0 | 0 | 0 | 0 | 0 | 0 | 0 | 00 | 08.00 | | |
| WTB-44 | BAT1E | 1 | C | 0000 | 350 | 9051 | 9551 | TOIL | 8709370000 | ** | ** | 350 | 0 | 0 | 0 | 0 | 0 | 0 | 0 | 00 | 08.00 | | |
| WTB-44 | BAT1N | 1 | C | 0003 | 275 | 9051 | 9551 | TOIL | 8709370000 | ** | ** | 275 | 0 | 0 | 0 | 0 | 0 | 0 | 0 | 00 | 08.00 | | |
| WTB-44 | BAT2E | 1 | C | 0000 | 324 | 9051 | 9551 | TOIL | 8709370000 | ** | ** | 324 | 0 | 0 | 0 | 0 | 0 | 0 | 0 | 00 | 08.00 | | |
| WTB-44 | BAT2N | 1 | C | 0003 | 324 | 9051 | 9551 | TOIL | 8709370000 | ** | ** | 324 | 0 | 0 | 0 | 0 | 0 | 0 | 0 | 00 | 08.00 | | |
| WTB-44 | BAT3E | 1 | C | 0000 | 324 | 7701 | 9552 | TOIL | 8709030000 | ** | ** | 324 | 0 | 0 | 0 | 0 | 0 | 0 | 0 | 00 | 08.00 | | |
| WTB-44 | BAT3N | 1 | C | 0003 | 324 | 7701 | 9552 | TOIL | 8709030000 | ** | ** | 324 | 0 | 0 | 0 | 0 | 0 | 0 | 0 | 00 | 08.00 | | |
| WTB-44 | B28 | 1 | C | 0003 | 192 | 9001 | 9551 | DBL BDRM | 8709370000 | ** | ** | 192 | 0 | 0 | 0 | 0 | 0 | 0 | 0 | 01 | 08.00 | | |
| WTB-44 | B29 | 1 | C | 0003 | 192 | 9001 | 9551 | DBL BDRM | 8709370000 | ** | ** | 192 | 0 | 0 | 0 | 0 | 0 | 0 | 0 | 01 | 08.00 | | |
| WTB-44 | B30 | 1 | C | 0002 | 192 | 9001 | 9551 | DBL BDRM | 8709370000 | ** | ** | 192 | 0 | 0 | 0 | 0 | 0 | 0 | 0 | 01 | 08.00 | | |
| WTB-44 | B31 | 1 | C | 0002 | 192 | 9001 | 9551 | DBL BDRM | 8709370000 | ** | ** | 192 | 0 | 0 | 0 | 0 | 0 | 0 | 0 | 01 | 08.00 | | |
| WTB-44 | B32 | 1 | C | 0002 | 192 | 9001 | 9551 | DBL BDRM | 8709370000 | ** | ** | 192 | 0 | 0 | 0 | 0 | 0 | 0 | 0 | 01 | 08.00 | | |
| WTB-44 | B33 | 1 | C | 0002 | 192 | 9001 | 9551 | DBL BDRM | 8709370000 | ** | ** | 192 | 0 | 0 | 0 | 0 | 0 | 0 | 0 | 01 | 08.00 | | |
| WTB-44 | B34 | 1 | C | 0003 | 192 | 9001 | 9551 | DBL BDRM | 8709370000 | ** | ** | 192 | 0 | 0 | 0 | 0 | 0 | 0 | 0 | 01 | 08.00 | | |
| WTB-44 | B35 | 1 | C | 0002 | 192 | 9001 | 9551 | DBL BDRM | 8709370000 | ** | ** | 192 | 0 | 0 | 0 | 0 | 0 | 0 | 0 | 01 | 08.00 | | |

CAMPUS 28230 (SUNY OSWEGO)

| BLDG ABBREV | SPACE NUMBER | L N | STA TUS | NUMBR STATN | AREA SIZE | SPACE TYPE USER | NAME OF SPACE | ACCOUNT NUMBER | % SPACE | % TIME | PRO-RATED | FLAGS 12345 | CAMPUS 1 2 3 4 5 6 7 8 | FLAG NO. 1 2 3 4 5 6 7 8 | ROOM HEIGHT | FM UO NM |
|-------------|--------------|-----|---------|-------------|-----------|-----------------|------------------|----------------|---------|--------|-----------|-------------|------------------------|--------------------------|-------------|----------|
| WTB-44 | B36 | 1 | C | 0002 | 192 9001 | 9551 | DBL BDRM | 8709370000 | ** | ** | 192 | | 0 0 0 0 0 0 0 0 | 01 | 08.00 | |
| WTB-44 | CRAB | 1 | C | 0000 | 1490 7700 | 9553 | CRAHL SPACE | 8709150000 | ** | ** | 1490 | | 0 0 0 0 0 0 0 0 | 00 | 08.00 | |
| WTB-44 | DBAF | 1 | C | 0000 | 37 9003 | 9551 | TOIL | 8709370000 | ** | ** | 37 | | 0 0 0 0 0 0 0 0 | 00 | 08.00 | |
| WTB-44 | DBAR | 1 | C | 0000 | 37 9003 | 9551 | TOIL | 8709370000 | ** | ** | 37 | | 0 0 0 0 0 0 0 0 | 00 | 08.00 | |
| WTB-44 | D8EF | 1 | C | 0001 | 171 9003 | 9551 | DIRS BDRM | 8709370000 | ** | ** | 171 | | 0 0 0 0 0 0 0 0 | 00 | 08.00 | |
| WTB-44 | DBER | 1 | C | 0002 | 155 9003 | 9551 | GUEST RM | 8709370000 | ** | ** | 155 | | 0 0 0 0 0 0 0 0 | 00 | 08.00 | |
| WTB-44 | DCLA | 1 | C | 0000 | 25 9003 | 9551 | CLOSET | 8709370000 | ** | ** | 25 | | 0 0 0 0 0 0 0 0 | 00 | 08.00 | |
| WTB-44 | DCLB | 1 | C | 0000 | 10 9003 | 9551 | CLOSET | 8709370000 | ** | ** | 10 | | 0 0 0 0 0 0 0 0 | 00 | 08.00 | |
| WTB-44 | DCLC | 1 | C | 0000 | 14 9003 | 9551 | APT CLOSET | 8709370000 | ** | ** | 14 | | 0 0 0 0 0 0 0 0 | 00 | 08.00 | |
| WTB-44 | DCLD | 1 | C | 0000 | 12 9003 | 9551 | CLOSET | 8709370000 | ** | ** | 12 | | 0 0 0 0 0 0 0 0 | 00 | 08.00 | |
| WTB-44 | DCT1N | 1 | C | 0000 | 6 7700 | 9553 | DUCT SPACE | 8709150000 | ** | ** | 6 | | 0 0 0 0 0 0 0 0 | 00 | 08.00 | |
| WTB-44 | DCT2N | 1 | C | 0000 | 6 7700 | 9553 | DUCT SPACE | 8709150000 | ** | ** | 6 | | 0 0 0 0 0 0 0 0 | 00 | 08.00 | |
| WTB-44 | DCT3N | 1 | C | 0000 | 6 7700 | 9553 | DUCT SPACE | 8709150000 | ** | ** | 6 | | 0 0 0 0 0 0 0 0 | 00 | 08.00 | |
| WTB-44 | DKI | 1 | C | 0000 | 146 9003 | 9552 | DIR APT KITCHEN | 8709030000 | ** | ** | 146 | | 0 0 0 0 0 0 0 0 | 00 | 08.00 | |
| WTB-44 | DLI | 1 | C | 0001 | 245 9003 | 9551 | DIRS LIVG RM | 8709370000 | ** | ** | 245 | | 0 0 0 0 0 0 0 0 | 01 | 08.00 | |
| WTB-44 | DOF1C | 1 | C | 0001 | 190 5000 | 9551 | DIRS OFC | 8709370000 | ** | ** | 190 | | 0 0 0 0 0 0 0 0 | 01 | 08.00 | |
| WTB-44 | DSRBN | 1 | C | 0000 | 121 9050 | 9552 | DIRECT STOR ROOM | 8709030000 | ** | ** | 121 | | 0 0 0 0 0 0 0 0 | 00 | 08.00 | |
| WTB-44 | ELEB | 1 | C | 0000 | 116 7700 | 9553 | ELEC DIST RM | 8709150000 | ** | ** | 116 | | 0 0 0 0 0 0 0 0 | 00 | 08.00 | |
| WTB-44 | EXEBN | 1 | C | 0005 | 473 6050 | 9551 | WEIGHT ROOM | 8709370000 | ** | ** | 473 | | 0 0 0 0 0 0 0 0 | 00 | 08.00 | |
| WTB-44 | HALBC | 1 | C | 0000 | 134 7600 | 9552 | CORRIDOR | 8709030000 | ** | ** | 134 | | 0 0 0 0 0 0 0 0 | 00 | 08.00 | |
| WTB-44 | HALBE | 1 | C | 0000 | 647 7600 | 9552 | CORRIDOR | 8709030000 | ** | ** | 647 | | 0 0 0 0 0 0 0 0 | 00 | 08.00 | |
| WTB-44 | HALBN | 1 | C | 0000 | 305 7600 | 9552 | CORRIDOR | 8709030000 | ** | ** | 305 | | 0 0 0 0 0 0 0 0 | 00 | 08.00 | |
| WTB-44 | HALIE | 1 | C | 0000 | 772 7600 | 9552 | CORRIDOR | 8709030000 | ** | ** | 772 | | 0 0 0 0 0 0 0 0 | 01 | 08.00 | |

CAMPUS 28230 (SUNY OSWEGO)

| BLDG ABBREV | SPACE NUMBER | L N | STA TUS | NUMBR STATN | AREA SIZE | SPACE TYPE USER | NAME OF SPACE | ACCOUNT NUMBER | % SPACE | % TIME | PRO-RATED | FLAGS 12345 | CAMPUS 1 2 3 4 5 6 7 8 | FLAG NO. 1 2 3 4 5 6 7 8 | ROOM HEIGHT | FM UO NM |
|-------------|--------------|-----|---------|-------------|-----------|-----------------|-------------------|----------------|---------|--------|-----------|-------------|------------------------|--------------------------|-------------|----------|
| WTB-44 | HAL1N | 1 | C | 0000 | 570 7600 | 9552 | CORRIDOR | 8709030000 | ** | ** | 570 | | 0 0 0 0 0 0 0 0 | 00 | 08.00 | |
| WTB-44 | HAL2E | 1 | C | 0000 | 772 7600 | 9552 | CORRIDOR | 8709030000 | ** | ** | 772 | | 0 0 0 0 0 0 0 0 | 00 | 08.00 | |
| WTB-44 | HAL2N | 1 | C | 0000 | 765 7600 | 9552 | CORRIDOR | 8709030000 | ** | ** | 765 | | 0 0 0 0 0 0 0 0 | 00 | 08.00 | |
| WTB-44 | HAL3E | 1 | C | 0000 | 772 7600 | 9552 | CORRIDOR | 8709030000 | ** | ** | 772 | | 0 0 0 0 0 0 0 0 | 00 | 08.00 | |
| WTB-44 | HAL3N | 1 | C | 0000 | 765 7600 | 9552 | CORRIDOR | 8709030000 | ** | ** | 765 | | 0 0 0 0 0 0 0 0 | 00 | 08.00 | |
| WTB-44 | JABBE | 1 | C | 0004 | 384 7500 | 9551 | JANITOR BREAKROOM | 8709370000 | ** | ** | 384 | | 0 0 0 0 0 0 0 0 | 00 | 08.00 | |
| WTB-44 | JCLBC | 1 | C | 0000 | 31 7500 | 9552 | JAN CLOSET | 8709030000 | ** | ** | 31 | | 0 0 0 0 0 0 0 0 | 00 | 08.00 | |
| WTB-44 | JCLBE | 1 | C | 0000 | 30 7500 | 9552 | JAN CLOSET | 8709030000 | ** | ** | 30 | | 0 0 0 0 0 0 0 0 | 00 | 08.00 | |
| WTB-44 | JCL1E | 1 | C | 0000 | 9 7500 | 9552 | JAN CLOSET | 8709030000 | ** | ** | 9 | | 0 0 0 0 0 0 0 0 | 00 | 08.00 | |
| WTB-44 | JCL1N | 1 | C | 0000 | 9 7500 | 9552 | JAN CLOSET | 8709030000 | ** | ** | 9 | | 0 0 0 0 0 0 0 0 | 00 | 08.00 | |
| WTB-44 | JCL2E | 1 | C | 0000 | 9 7500 | 9552 | JAN CLOSET | 8709030000 | ** | ** | 9 | | 0 0 0 0 0 0 0 0 | 00 | 08.00 | |
| WTB-44 | JCL2N | 1 | C | 0000 | 9 7500 | 9552 | JAN CLOSET | 8709030000 | ** | ** | 9 | | 0 0 0 0 0 0 0 0 | 00 | 08.00 | |
| WTB-44 | JCL3E | 1 | C | 0000 | 9 7500 | 9552 | JAN CLOSET | 8709030000 | ** | ** | 9 | | 0 0 0 0 0 0 0 0 | 00 | 08.00 | |
| WTB-44 | JCL3N | 1 | C | 0000 | 9 7500 | 9552 | JAN CLOSET | 8709030000 | ** | ** | 9 | | 0 0 0 0 0 0 0 0 | 00 | 08.00 | |
| WTB-44 | JLMB | 1 | C | 0001 | 82 7057 | 9552 | EMPL LCK RM | 8709030000 | ** | ** | 82 | | 0 0 0 0 0 0 0 0 | 00 | 08.00 | |
| WTB-44 | JLHBE | 1 | C | 0002 | 123 7701 | 9552 | EMPL LCK RM | 8709030000 | ** | ** | 123 | | 0 0 0 0 0 0 0 0 | 00 | 08.00 | |
| WTB-44 | JRMB | 1 | C | 0000 | 59 7701 | 9552 | EMPL TOIL | 8709030000 | ** | ** | 59 | | 0 0 0 0 0 0 0 0 | 00 | 08.00 | |
| WTB-44 | JRHBE | 1 | C | 0000 | 56 7701 | 9552 | EMPL TOIL | 8709030000 | ** | ** | 56 | | 0 0 0 0 0 0 0 0 | 00 | 08.00 | |
| WTB-44 | JSCBC | 1 | C | 0000 | 17 7500 | 9552 | CLOSET | 8709030000 | ** | ** | 17 | | 0 0 0 0 0 0 0 0 | 00 | 08.00 | |
| WTB-44 | JSC1C | 1 | C | 0000 | 14 9050 | 9552 | JANITOR STOR CLOS | 8709030000 | ** | ** | 14 | | 0 0 0 0 0 0 0 0 | 00 | 08.00 | |
| WTB-44 | JSC1E | 1 | C | 0000 | 21 9050 | 9551 | CLOSET | 8709370000 | ** | ** | 21 | | 0 0 0 0 0 0 0 0 | 00 | 08.00 | |
| WTB-44 | JSC1N | 1 | C | 0000 | 18 7500 | 9552 | CLOSET | 8709030000 | ** | ** | 18 | | 0 0 0 0 0 0 0 0 | 00 | 08.00 | |
| WTB-44 | JSC2C | 1 | C | 0000 | 52 9050 | 9551 | STORAGE RM | 8709030000 | ** | ** | 52 | | 0 0 0 0 0 0 0 0 | 00 | 08.00 | |

**IIE – LIST OF SPACES BY DEPARTMENTS (CHART OF ACCOUNTS) BY
BUILDING (PSILISTBL – A)**

STATE UNIVERSITY OF NEW YORK
INVENTORY AND SPACE MANAGEMENT ANALYSIS
POST OFFICE BOX 1946
ALBANY, NEW YORK 12201
(518) 443-5571

PHYSICAL SPACE INVENTORY (PSI)
LIST OF SPACES BY CHART OF ACCOUNTS CODES BY BUILDING
REQUESTED SELECTION: DESIGNATED COLLEGES
HAVING STATUS CODES OF CNAU

REPORT NO. : PSLISTBL-
PRODUCED : 04/30/98
PAGE : 177

CAMPUS 2823 (SUNY OSHEGO)

BLDG PKHL-2 (J C PARK HALL)

| ACCT CODE | CHART OF ACCOUNTS NAME | SPACE NUMBER | L | STA NUS | NUMBER OF STATIONS | AREA SIZE | SPACE TYPE USER | NAME OF SPACE | PRORATION % | PRORATION TIME | AREA PRORATED | FP UH NY |
|------------------|------------------------|--------------|---|---------|--------------------|-----------|-----------------|-----------------|-------------|----------------|---------------|----------|
| 4000000000 | INSTRUCTION GENERAL | 0304 | 1 | C | 50 | 730 | 1001 0001 | SEMINAR RM | 100 | 100 | 730 | |
| TYPE TOTAL | | | | | 50 | | | | | | 730 | |
| 4000000000 | INSTRUCTION GENERAL | 0305 | 1 | C | 100 | 3,150 | 1100 0001 | LECTURE HALL | 100 | 100 | 3,150 | |
| TYPE TOTAL | | | | | 100 | | | | | | 3,150 | |
| DEPT GRAND TOTAL | | | | | 150 | | | | | | 3,880 | |
| 6000530000 | TECHNOLOGY | 0104 | 2 | C | 56 | 892 | 1001 0839 | CLASSROOM | 50 | 100 | 446 | |
| 6000530000 | TECHNOLOGY | 0202 | 1 | C | 30 | 825 | 1001 0839 | CURRIC LAB | 100 | 100 | 825 | |
| 6000530000 | TECHNOLOGY | 0302A | 1 | C | 31 | 540 | 1001 0839 | METH CLASSROOM | 100 | 100 | 540 | |
| 6000530000 | TECHNOLOGY | 0303 | 1 | C | 18 | 844 | 1001 0839 | MICRO LAB 0182 | 100 | 100 | 844 | |
| 6000530000 | TECHNOLOGY | 0308 | 1 | C | 31 | 500 | 1001 0839 | CLASSROOM | 100 | 100 | 500 | |
| TYPE TOTAL | | | | | 166 | | | | | | 3,155 | |
| 6000530000 | TECHNOLOGY | 0303A | 1 | C | 0 | 100 | 1050 0839 | LB STOR | 100 | 100 | 100 | |
| TYPE TOTAL | | | | | 0 | | | | | | 100 | |
| 6000530000 | TECHNOLOGY | 0101 | 1 | C | 20 | 2,336 | 1300 0839 | HOOD LB | 100 | 100 | 2,336 | |
| 6000530000 | TECHNOLOGY | 0105 | 1 | C | 20 | 4,732 | 1300 0839 | TRANS LB | 100 | 100 | 4,732 | |
| 6000530000 | TECHNOLOGY | 0108 | 1 | C | 24 | 1,500 | 1300 0839 | HOOD LB | 100 | 100 | 1,500 | |
| 6000530000 | TECHNOLOGY | 0108C | 1 | C | 15 | 505 | 1300 0839 | CLASS LAB | 100 | 100 | 505 | |
| 6000530000 | TECHNOLOGY | 0201 | 1 | C | 20 | 2,526 | 1300 0839 | CERAMIC LB | 100 | 100 | 2,526 | |
| 6000530000 | TECHNOLOGY | 0202C | 1 | C | 28 | 1,100 | 1300 0839 | COMPUTER LAB | 100 | 100 | 1,100 | |
| 6000530000 | TECHNOLOGY | 0204 | 1 | C | 25 | 1,094 | 1300 6651 | AVC T LAB | 100 | 100 | 1,094 | |
| 6000530000 | TECHNOLOGY | 0206 | 1 | C | 24 | 1,576 | 1300 0839 | METAL/WOOD SHOP | 100 | 100 | 1,576 | |
| 6000530000 | TECHNOLOGY | 0207 | 1 | C | 24 | 1,688 | 1300 0839 | ELECTRNCS LB | 100 | 100 | 1,688 | |
| 6000530000 | TECHNOLOGY | 0301 | 1 | C | 24 | 2,364 | 1300 0839 | MANUFACT LB | 100 | 100 | 2,364 | |
| 6000530000 | TECHNOLOGY | 0302 | 1 | C | 20 | 1,700 | 1300 0839 | METHOD LB | 100 | 100 | 1,700 | |
| 6000530000 | TECHNOLOGY | 0306 | 1 | C | 10 | 494 | 1300 0839 | DRAFTING LAB | 100 | 100 | 494 | |
| 6000530000 | TECHNOLOGY | 0307 | 1 | C | 24 | 1,475 | 1300 0839 | METHODS LB | 100 | 100 | 1,475 | |
| TYPE TOTAL | | | | | 278 | | | | | | 23,090 | |
| 6000530000 | TECHNOLOGY | 0302D | 1 | C | 1 | 80 | 1301 0839 | PHOTO DK RM | 100 | 100 | 80 | |
| TYPE TOTAL | | | | | 1 | | | | | | 80 | |
| 6000530000 | TECHNOLOGY | 0101A | 1 | C | 4 | 340 | 1350 0839 | ASSEMBLY RM | 100 | 100 | 340 | |
| 6000530000 | TECHNOLOGY | 0101B | 1 | C | 0 | 394 | 1350 0839 | CLASS LAB | 100 | 100 | 394 | |
| 6000530000 | TECHNOLOGY | 0101E | 1 | C | 2 | 90 | 1350 0839 | HAND FINISHG RM | 100 | 100 | 90 | |
| 6000530000 | TECHNOLOGY | 0101F | 1 | C | 1 | 108 | 1350 0839 | SPRAY FINISH | 100 | 100 | 108 | |

STATE UNIVERSITY OF NEW YORK
INVENTORY AND SPACE MANAGEMENT ANALYSIS
POST OFFICE BOX 1946
ALBANY, NEW YORK 12201
(518) 443-5571

PHYSICAL SPACE INVENTORY (PSI)
LIST OF SPACES BY CHART OF ACCOUNTS CODES BY BUILDING
REQUESTED SELECTION: DESIGNATED COLLEGES
HAVING STATUS CODES OF CNAU

REPORT NO. : PSLISTBL-
PRODUCED : 04/30/98
PAGE : 178

CAMPUS 2823 (SUNY OSHEGO)

BLDG PKHL-2 (J C PARK HALL)

| ACCT CODE | CHART OF ACCOUNTS NAME | SPACE NUMBER | L | STA NUS | NUMBER OF STATIONS | AREA SIZE | SPACE TYPE USER | NAME OF SPACE | PRORATION % | PRORATION TIME | AREA PRORATED | FP UH NY |
|------------|------------------------|--------------|---|---------|--------------------|-----------|-----------------|-----------------|-------------|----------------|---------------|----------|
| 6000530000 | TECHNOLOGY | 0102 | 1 | C | 10 | 1,230 | 1350 0839 | MILL RM | 100 | 100 | 1,230 | |
| 6000530000 | TECHNOLOGY | 0102B | 1 | C | 0 | 384 | 1350 0839 | WOOD STOR | 100 | 100 | 384 | |
| 6000530000 | TECHNOLOGY | 0103 | 1 | C | 0 | 440 | 1350 0839 | LUMBER STORAGE | 100 | 100 | 440 | |
| 6000530000 | TECHNOLOGY | 0104 | 1 | C | 10 | 892 | 1350 0839 | ASSEMBLY RM | 50 | 100 | 446 | |
| 6000530000 | TECHNOLOGY | 0105B | 1 | C | 1 | 112 | 1350 0839 | LINK TRAINER | 100 | 100 | 112 | |
| 6000530000 | TECHNOLOGY | 0105D | 1 | C | 0 | 316 | 1350 0839 | FINISH RM | 100 | 100 | 316 | |
| 6000530000 | TECHNOLOGY | 0105E | 1 | C | 0 | 44 | 1350 0839 | SMALL PART STOR | 100 | 100 | 44 | |
| 6000530000 | TECHNOLOGY | 0201A | 1 | C | 8 | 288 | 1350 0839 | PREP RM | 100 | 100 | 288 | |
| 6000530000 | TECHNOLOGY | 0202B | 1 | C | 8 | 80 | 1350 0839 | STORAGE | 100 | 100 | 80 | |
| 6000530000 | TECHNOLOGY | 0206B | 1 | C | 35 | 564 | 1350 0839 | STORAGE | 100 | 100 | 564 | |
| 6000530000 | TECHNOLOGY | 0206D | 1 | C | 0 | 138 | 1350 0839 | LB STOR | 100 | 100 | 138 | |
| 6000530000 | TECHNOLOGY | 0207D | 1 | C | 0 | 142 | 1350 0839 | LB STOR | 100 | 100 | 142 | |
| 6000530000 | TECHNOLOGY | 0207D | 1 | C | 37 | 602 | 1350 0839 | COMM CNTR CLRM | 100 | 100 | 602 | |
| 6000530000 | TECHNOLOGY | 0301A | 1 | C | 6 | 200 | 1350 0839 | STORAGE | 100 | 100 | 200 | |
| 6000530000 | TECHNOLOGY | 0301B | 1 | C | 5 | 153 | 1350 0839 | STORAGE | 100 | 100 | 153 | |
| 6000530000 | TECHNOLOGY | 0302B | 1 | C | 0 | 100 | 1350 0839 | LB STOR | 100 | 100 | 100 | |
| 6000530000 | TECHNOLOGY | 0303B | 1 | C | 2 | 96 | 1350 0839 | DK RM | 100 | 100 | 96 | |
| 6000530000 | TECHNOLOGY | 0306B | 1 | C | 0 | 40 | 1350 0839 | DRAFTING STOR | 100 | 100 | 40 | |
| 6000530000 | TECHNOLOGY | 0307A | 1 | C | 0 | 104 | 1350 0839 | METHODS STOR | 100 | 100 | 104 | |
| TYPE TOTAL | | | | | 121 | | | | | | 6,411 | |
| 6000530000 | TECHNOLOGY | B11 | 1 | C | 0 | 2,805 | 1352 0839 | DEPT STO | 75 | 100 | 2,104 | |
| 6000530000 | TECHNOLOGY | 0102A | 1 | C | 0 | 112 | 1352 0839 | IA STORAGE | 100 | 100 | 112 | |
| 6000530000 | TECHNOLOGY | 0105C | 1 | C | 0 | 220 | 1352 0839 | IA STORAGE | 100 | 100 | 220 | |
| 6000530000 | TECHNOLOGY | 0206C | 1 | C | 0 | 76 | 1352 0839 | IA STORAGE | 100 | 100 | 76 | |
| 6000530000 | TECHNOLOGY | 0302E | 1 | C | 0 | 58 | 1352 0839 | IA STORAGE | 100 | 100 | 58 | |
| 6000530000 | TECHNOLOGY | 0303C | 1 | C | 15 | 490 | 1352 0839 | IA STORAGE | 100 | 100 | 490 | |
| 6000530000 | TECHNOLOGY | 0304A | 1 | C | 1 | 132 | 1352 0839 | IA STORAGE | 100 | 100 | 132 | |
| TYPE TOTAL | | | | | 16 | | | | | | 3,192 | |
| 6000530000 | TECHNOLOGY | M3 | 1 | C | 1 | 130 | 3001 0839 | FAC OFC | 100 | 100 | 130 | |
| 6000530000 | TECHNOLOGY | M4 | 1 | C | 1 | 170 | 3001 0839 | IA FAC OFC | 100 | 100 | 170 | |
| 6000530000 | TECHNOLOGY | 0101B | 1 | C | 1 | 232 | 3001 0839 | IA FAC OFC | 100 | 100 | 232 | |
| 6000530000 | TECHNOLOGY | 0105A | 1 | C | 1 | 90 | 3001 0839 | IA FAC OFC | 100 | 100 | 90 | |
| 6000530000 | TECHNOLOGY | 0108B | 1 | C | 1 | 130 | 3001 0839 | IA FAC OFC | 100 | 100 | 130 | |
| 6000530000 | TECHNOLOGY | 0201B | 1 | C | 1 | 108 | 3001 0839 | IA FAC OFC | 100 | 100 | 108 | |
| 6000530000 | TECHNOLOGY | 0202A | 1 | C | 1 | 100 | 3001 0839 | IA FAC OFC | 100 | 100 | 100 | |
| 6000530000 | TECHNOLOGY | 0206A | 1 | C | 1 | 132 | 3001 0839 | IA FAC OFC | 100 | 100 | 132 | |
| 6000530000 | TECHNOLOGY | 0207A | 1 | C | 1 | 150 | 3001 0839 | FAC OFC | 100 | 100 | 150 | |
| 6000530000 | TECHNOLOGY | 0208A | 1 | C | 1 | 116 | 3001 0839 | IA FAC OFC | 100 | 100 | 116 | |
| 6000530000 | TECHNOLOGY | 0208B | 1 | C | 1 | 105 | 3001 0839 | IA FAC OFC | 100 | 100 | 105 | |
| 6000530000 | TECHNOLOGY | 0208D | 1 | C | 1 | 140 | 3001 0839 | IA FAC OFC | 100 | 100 | 140 | |
| 6000530000 | TECHNOLOGY | 0209A | 1 | C | 1 | 274 | 3001 0839 | IA CHAIR OFC | 100 | 100 | 274 | |
| 6000530000 | TECHNOLOGY | 0302C | 1 | C | 1 | 88 | 3001 0839 | IA FAC OFC | 100 | 100 | 88 | |

CAMPUS 2823 (SUNY OSWEGO)
BLDG PKHL-2 (J C PARK HALL)

| ACCT CODE | CHART OF ACCOUNTS NAME | SPACE NUMBER | L N | STA TUS | NUMBER OF STATIONS | AREA SIZE | SPACE TYPE USER | NAME OF SPACE | PRORATION % SPACE | PRORATION % TIME | AREA PRORATED | FP UH NY |
|------------------|---------------------------------|--------------|-----|---------|--------------------|-----------|-----------------|---------------|-------------------|------------------|---------------|----------|
| 6000530000 | TECHNOLOGY | 0307B | 1 | C | 1 | 124 | 3001 0839 | IA FAC OFC | 100 | 100 | 124 | |
| TYPE TOTAL | | | | | 15 | | | | | | 2,089 | |
| 6000530000 | TECHNOLOGY | 0209 | 1 | C | 1 | 213 | 3300 0839 | IA DEPT OFC | 100 | 100 | 213 | |
| 6000530000 | TECHNOLOGY | 0209C | 1 | C | 1 | 240 | 3300 0839 | IA SEC OFC | 100 | 100 | 240 | |
| 6000530000 | TECHNOLOGY | 0209D | 1 | C | 1 | 120 | 3300 0839 | IA SEC OFC | 100 | 100 | 120 | |
| TYPE TOTAL | | | | | 3 | | | | | | 573 | |
| 6000530000 | TECHNOLOGY | 0203 | 1 | C | 35 | 506 | 3450 0839 | BREAK ROOM | 100 | 100 | 506 | |
| 6000530000 | TECHNOLOGY | 0205 | 1 | C | 27 | 438 | 3450 0839 | FAC WCRM | 100 | 100 | 438 | |
| 6000530000 | TECHNOLOGY | 0208C | 1 | C | 1 | 110 | 3450 0839 | STORAGE | 100 | 100 | 110 | |
| 6000530000 | TECHNOLOGY | 0209B | 1 | C | 6 | 176 | 3450 0839 | WORK RM | 100 | 100 | 176 | |
| 6000530000 | TECHNOLOGY | 0209F | 1 | C | 2 | 240 | 3450 0839 | MAIL-FILE RM | 100 | 100 | 240 | |
| TYPE TOTAL | | | | | 71 | | | | | | 1,470 | |
| 6000530000 | TECHNOLOGY | 0303E | 1 | C | 2 | 96 | 7500 6651 | STORAGE RM | 100 | 100 | 96 | |
| TYPE TOTAL | | | | | 2 | | | | | | 96 | |
| 6000530000 | TECHNOLOGY | 0207C | 1 | C | 0 | 85 | 7600 6651 | VEST | 100 | 100 | 85 | |
| TYPE TOTAL | | | | | 0 | | | | | | 85 | |
| DEPT GRAND TOTAL | | | | | 673 | | | | | | 40,341 | ✓ |
| 8600030000 | FAC COMPUTER LOAN | M2A | 1 | C | 1 | 180 | 3450 0839 | CIRC SPACE | 100 | 100 | 180 | |
| TYPE TOTAL | | | | | 1 | | | | | | 180 | |
| DEPT GRAND TOTAL | | | | | 1 | | | | | | 180 | ✓ |
| 8606010000 | ADMINISTRATION & MANAGEMENT M&O | 0303D | 1 | C | 1 | 132 | 3001 8810 | FAC OFC | 100 | 100 | 132 | |
| TYPE TOTAL | | | | | 1 | | | | | | 132 | |
| DEPT GRAND TOTAL | | | | | 1 | | | | | | 132 | ✓ |
| 8606030000 | CUSTODIAL SERVICES | 0122 | 1 | C | 0 | 130 | 1352 0839 | IA STORAGE | 100 | 100 | 130 | |
| TYPE TOTAL | | | | | 0 | | | | | | 130 | |
| 8606030000 | CUSTODIAL SERVICES | M1 | 1 | C | 1 | 130 | 7500 6651 | JAN OFC | 100 | 100 | 130 | |
| 8606030000 | CUSTODIAL SERVICES | 0116A | 1 | C | 0 | 96 | 7500 6651 | LOAD DOCK | 100 | 100 | 96 | |

CAMPUS 2823 (SUNY OSWEGO)
BLDG PKHL-2 (J C PARK HALL)

| ACCT CODE | CHART OF ACCOUNTS NAME | SPACE NUMBER | L N | STA TUS | NUMBER OF STATIONS | AREA SIZE | SPACE TYPE USER | NAME OF SPACE | PRORATION % SPACE | PRORATION % TIME | AREA PRORATED | FP UH NY |
|------------|------------------------|--------------|-----|---------|--------------------|-----------|-----------------|----------------|-------------------|------------------|---------------|----------|
| 8606030000 | CUSTODIAL SERVICES | 0121 | 1 | C | 0 | 76 | 7500 6651 | DUST COLL RM | 100 | 100 | 76 | |
| 8606030000 | CUSTODIAL SERVICES | 0127 | 1 | C | 0 | 24 | 7500 6651 | TOILET ENTRY | 100 | 100 | 24 | |
| 8606030000 | CUSTODIAL SERVICES | 0314 | 1 | C | 0 | 25 | 7500 6651 | TOILET ENTRY | 100 | 100 | 25 | |
| 8606030000 | CUSTODIAL SERVICES | 0315 | 1 | C | 0 | 18 | 7500 6651 | JANITOR CLOSET | 100 | 100 | 18 | |
| TYPE TOTAL | | | | | 1 | | | | | | 369 | |
| 8606030000 | CUSTODIAL SERVICES | B12 | 1 | C | 0 | 125 | 7600 6651 | STAIRS | 100 | 100 | 125 | |
| 8606030000 | CUSTODIAL SERVICES | B12B | 1 | C | 0 | 125 | 7600 6651 | CORRIDOR | 100 | 100 | 125 | |
| 8606030000 | CUSTODIAL SERVICES | B6 | 1 | C | 0 | 200 | 7600 6651 | CIRC SPACE | 100 | 100 | 200 | |
| 8606030000 | CUSTODIAL SERVICES | M2 | 1 | C | 0 | 300 | 7600 6651 | CIRC SPACE | 100 | 100 | 300 | |
| 8606030000 | CUSTODIAL SERVICES | 0112 | 1 | C | 0 | 1,400 | 7600 6651 | CORRIDOR | 100 | 100 | 1,400 | |
| 8606030000 | CUSTODIAL SERVICES | 0117 | 1 | C | 0 | 54 | 7600 6651 | VEST | 100 | 100 | 54 | |
| 8606030000 | CUSTODIAL SERVICES | 0118 | 1 | C | 0 | 94 | 7600 6651 | VEST | 100 | 100 | 94 | |
| 8606030000 | CUSTODIAL SERVICES | 0129 | 1 | C | 0 | 25 | 7600 6651 | JAN CLOSET | 100 | 100 | 25 | |
| 8606030000 | CUSTODIAL SERVICES | 0130 | 1 | C | 0 | 60 | 7600 6651 | VEST | 100 | 100 | 60 | |
| 8606030000 | CUSTODIAL SERVICES | 0208 | 1 | C | 0 | 215 | 7600 6651 | VEST | 100 | 100 | 215 | |
| 8606030000 | CUSTODIAL SERVICES | 0209G | 1 | C | 0 | 120 | 7600 6651 | VEST | 100 | 100 | 120 | |
| 8606030000 | CUSTODIAL SERVICES | 0217 | 1 | C | 0 | 1,488 | 7600 6651 | CORRIDOR | 100 | 100 | 1,488 | |
| 8606030000 | CUSTODIAL SERVICES | 0301C | 1 | C | 0 | 92 | 7600 6651 | CORRIDOR | 100 | 100 | 92 | |
| 8606030000 | CUSTODIAL SERVICES | 0310 | 1 | C | 0 | 42 | 7600 6651 | CORRIDOR | 100 | 100 | 42 | |
| 8606030000 | CUSTODIAL SERVICES | 0310A | 1 | C | 0 | 125 | 7600 6651 | STAIRS | 100 | 100 | 125 | |
| 8606030000 | CUSTODIAL SERVICES | 0318 | 1 | C | 0 | 1,488 | 7600 6651 | CORRIDOR | 100 | 100 | 1,488 | |
| TYPE TOTAL | | | | | 0 | | | | | | 5,953 | |
| 8606030000 | CUSTODIAL SERVICES | B14 | 1 | C | 0 | 100 | 7601 6651 | STAIRS | 100 | 100 | 100 | |
| 8606030000 | CUSTODIAL SERVICES | M5 | 1 | C | 0 | 48 | 7601 6651 | STAIRS | 100 | 100 | 48 | |
| 8606030000 | CUSTODIAL SERVICES | 0131 | 1 | C | 0 | 340 | 7601 6651 | STAIRS | 100 | 100 | 340 | |
| 8606030000 | CUSTODIAL SERVICES | 0132 | 1 | C | 0 | 340 | 7601 6651 | STAIRS | 100 | 100 | 340 | |
| 8606030000 | CUSTODIAL SERVICES | 0134 | 1 | C | 0 | 150 | 7601 6651 | STAIRS | 100 | 100 | 150 | |
| 8606030000 | CUSTODIAL SERVICES | 0219 | 1 | C | 0 | 340 | 7601 6651 | STAIRS | 100 | 100 | 340 | |
| 8606030000 | CUSTODIAL SERVICES | 0220 | 1 | C | 0 | 340 | 7601 6651 | STAIRS | 100 | 100 | 340 | |
| 8606030000 | CUSTODIAL SERVICES | 0319 | 1 | C | 0 | 340 | 7601 6651 | STAIRS | 100 | 100 | 340 | |
| 8606030000 | CUSTODIAL SERVICES | 0320 | 1 | C | 0 | 340 | 7601 6651 | STAIRS | 100 | 100 | 340 | |
| 8606030000 | CUSTODIAL SERVICES | 0330 | 1 | C | 0 | 70 | 7601 6651 | STAIRS | 100 | 100 | 70 | |
| 8606030000 | CUSTODIAL SERVICES | 3A | 1 | C | 0 | 240 | 7601 6651 | STAIRS | 100 | 100 | 240 | |
| TYPE TOTAL | | | | | 0 | | | | | | 2,648 | |
| 8606030000 | CUSTODIAL SERVICES | B15 | 1 | C | 0 | 64 | 7602 6651 | ELEV | 100 | 100 | 64 | |
| 8606030000 | CUSTODIAL SERVICES | 0116 | 1 | C | 0 | 64 | 7602 6651 | ELEV | 100 | 100 | 64 | |
| 8606030000 | CUSTODIAL SERVICES | 0133 | 1 | C | 0 | 64 | 7602 6651 | ELEV | 100 | 100 | 64 | |
| 8606030000 | CUSTODIAL SERVICES | 0221 | 1 | C | 0 | 64 | 7602 6651 | ELEV | 100 | 100 | 64 | |
| 8606030000 | CUSTODIAL SERVICES | 0317 | 1 | C | 0 | 64 | 7602 6651 | ELEV | 100 | 100 | 64 | |

STATE UNIVERSITY OF NEW YORK
INVENTORY AND SPACE MANAGEMENT ANALYSIS
POST OFFICE BOX 1946
ALBANY, NEW YORK 12201
(518) 443-5571

PHYSICAL SPACE INVENTORY (PSI)
LIST OF SPACES BY CHART OF ACCOUNTS CODES BY BUILDING
REQUESTED SELECTION: DESIGNATED COLLEGES
HAVING STATUS CODES OF CNAU

REPORT NO. : PSLISTBL-
PRODUCED : 04/30/98
PAGE : 181

CAMPUS 2823 (SUNY OSHEGO)

BLDG PKHL-2 (J C PARK HALL)

| ACCT CODE | CHART OF ACCOUNTS NAME | SPACE NUMBER | L N | STA TUS | NUMBER OF STATIONS | AREA SIZE | SPACE TYPE USER | NAME OF SPACE | PRORATION % SPACE | PRORATION % TIME | AREA PRORATED | FP UN NY |
|------------------|----------------------------|--------------|-----|---------|--------------------|-----------|-----------------|-----------------|-------------------|------------------|---------------|----------|
| TYPE TOTAL | | | | | 0 | | | | | | 320 | |
| 8606030000 | CUSTODIAL SERVICES | B13 | 1 | C | 0 | 100 | 7700 6651 | EMG GENERATOR | 100 | 100 | 100 | |
| 8606030000 | CUSTODIAL SERVICES | 0108A | 1 | C | 4 | 126 | 7700 6651 | MECHANICAL ROOM | 100 | 100 | 126 | |
| TYPE TOTAL | | | | | 4 | | | | | | 226 | |
| 8606030000 | CUSTODIAL SERVICES | B3 | 1 | C | 0 | 153 | 7701 6651 | JANS TOIL | 100 | 100 | 153 | |
| 8606030000 | CUSTODIAL SERVICES | B4 | 1 | C | 0 | 27 | 7701 6651 | JANS SHOWER | 100 | 100 | 27 | |
| 8606030000 | CUSTODIAL SERVICES | 0128 | 1 | C | 0 | 180 | 7701 6651 | PUB TOIL | 100 | 100 | 180 | |
| 8606030000 | CUSTODIAL SERVICES | 0216 | 1 | C | 0 | 108 | 7701 6651 | MENS TOIL | 100 | 100 | 108 | |
| 8606030000 | CUSTODIAL SERVICES | 0316 | 1 | C | 0 | 205 | 7701 6651 | PUB TOIL | 100 | 100 | 205 | |
| TYPE TOTAL | | | | | 0 | | | | | | 673 | |
| DEPT GRAND TOTAL | | | | | 5 | | | | | | 10,319 | |
| 8606150000 | BUILDINGS-STRUCTURAL MAINT | B1 | 1 | C | 0 | 452 | 7700 0839 | MECH SPACE | 100 | 100 | 452 | |
| 8606150000 | BUILDINGS-STRUCTURAL MAINT | B10 | 1 | C | 0 | 52 | 7700 6651 | MECH SPACE | 100 | 100 | 52 | |
| 8606150000 | BUILDINGS-STRUCTURAL MAINT | B11 | 2 | C | 0 | 2,805 | 7700 6652 | MECH SPACE | 25 | 100 | 701 | |
| 8606150000 | BUILDINGS-STRUCTURAL MAINT | B2 | 1 | C | 0 | 312 | 7700 6651 | MECH SPACE | 100 | 100 | 312 | |
| 8606150000 | BUILDINGS-STRUCTURAL MAINT | B5 | 1 | C | 0 | 235 | 7700 6652 | INCINERATOR RM | 100 | 100 | 235 | |
| 8606150000 | BUILDINGS-STRUCTURAL MAINT | B7 | 1 | C | 0 | 108 | 7700 6652 | MECH RM | 100 | 100 | 108 | |
| 8606150000 | BUILDINGS-STRUCTURAL MAINT | B8 | 1 | C | 0 | 148 | 7700 6652 | MECH RM | 100 | 100 | 148 | |
| 8606150000 | BUILDINGS-STRUCTURAL MAINT | B9 | 1 | C | 0 | 180 | 7700 6652 | MECH EQP RM | 100 | 100 | 180 | |
| 8606150000 | BUILDINGS-STRUCTURAL MAINT | PH | 1 | C | 0 | 2,205 | 7700 6652 | PENTHOUSE | 100 | 100 | 2,205 | |
| 8606150000 | BUILDINGS-STRUCTURAL MAINT | 0126 | 1 | C | 0 | 266 | 7700 6652 | BOILER RM | 100 | 100 | 266 | |
| 8606150000 | BUILDINGS-STRUCTURAL MAINT | 0301D | 1 | C | 0 | 22 | 7700 6651 | ELECTRIC CLOSET | 100 | 100 | 22 | |
| 8606150000 | BUILDINGS-STRUCTURAL MAINT | 0309B | 1 | C | 0 | 50 | 7700 6652 | ELECTRIC CLOSET | 100 | 100 | 50 | |
| TYPE TOTAL | | | | | 0 | | | | | | 4,731 | |
| DEPT GRAND TOTAL | | | | | 0 | | | | | | 4,731 | |
| BLDG TOTAL | | | | | 830 | | | | | | 59,583 | |

STATE UNIVERSITY OF NEW YORK
INVENTORY AND SPACE MANAGEMENT ANALYSIS
POST OFFICE BOX 1946
ALBANY, NEW YORK 12201
(518) 443-5571

PHYSICAL SPACE INVENTORY (PSI)
LIST OF SPACES BY CHART OF ACCOUNTS CODES BY BUILDING
REQUESTED SELECTION: DESIGNATED COLLEGES
HAVING STATUS CODES OF CNAU

REPORT NO. : PSLISTBL-A
PRODUCED : 04/30/98
PAGE : 182

CAMPUS 2823 (SUNY OSHEGO)

BLDG PKHL2A (VOLATILE STO)

| ACCT CODE | CHART OF ACCOUNTS NAME | SPACE NUMBER | L N | STA TUS | NUMBER OF STATIONS | AREA SIZE | SPACE TYPE USER | NAME OF SPACE | PRORATION % SPACE | PRORATION % TIME | AREA PRORATED | FP UN NY |
|------------------|------------------------|--------------|-----|---------|--------------------|-----------|-----------------|---------------|-------------------|------------------|---------------|----------|
| 4200180000 | CHEMISTRY | 0106 | 2 | C | 0 | 375 | 1352 1905 | VOLATILE STO | 100 | 50 | 188 | |
| TYPE TOTAL | | | | | 0 | | | | | | 188 | |
| DEPT GRAND TOTAL | | | | | 0 | | | | | | 188 | |
| 6000530000 | TECHNOLOGY | 0106 | 1 | C | 0 | 375 | 1352 0839 | VOLATILE STO | 100 | 50 | 187 | |
| TYPE TOTAL | | | | | 0 | | | | | | 187 | |
| DEPT GRAND TOTAL | | | | | 0 | | | | | | 187 | |
| BLDG TOTAL | | | | | 0 | | | | | | 375 | |

CAMPUS 2823 (SUNY OSWEGO)
BLDG PLB-17 (J PENFIELD LIB)

| ACCT CODE | CHART OF ACCOUNTS NAME | SPACE NUMBER | L N | STA TUS | NUMBER OF STATIONS | AREA SIZE | SPACE TYPE USER | NAME OF SPACE | PRORATION % SPACE | % TIME | AREA PRORATED | FP LH NY |
|------------------|--------------------------------|--------------|-----|---------|--------------------|-----------|-----------------|-------------------|-------------------|--------|---------------|----------|
| 4000000000 | INSTRUCTION GENERAL | 0123 | 1 | C | 16 | 353 | 1001 0001 | CLASSRM | 25 | 100 | 88 | |
| TYPE TOTAL | | | | | 16 | | | | | | 88 | |
| DEPT GRAND TOTAL | | | | | 16 | | | | | | 88 | |
| 4200020000 | INSTRUCTIONAL COMPUTING CENTER | 0100A | 1 | C | 30 | 1,029 | 1300 6630 | ICC COMP LAB | 100 | 100 | 1,029 | |
| TYPE TOTAL | | | | | 30 | | | | | | 1,029 | |
| DEPT GRAND TOTAL | | | | | 30 | | | | | | 1,029 | |
| 4200360000 | MODERN LANGUAGES & LIT | 0014 | 1 | C | 76 | 2,602 | 1304 1101 | LANGUAGE LAB | 100 | 100 | 2,602 | |
| TYPE TOTAL | | | | | 76 | | | | | | 2,602 | |
| DEPT GRAND TOTAL | | | | | 76 | | | | | | 2,602 | |
| 4200460000 | HISTORY | 0007 | 2 | C | 1 | 960 | 3001 2205 | HIST FAC OFC | 30 | 100 | 288 | |
| 4200460000 | HISTORY | 0007B | 1 | C | 1 | 138 | 3001 2205 | HIST FAC OFC | 100 | 100 | 138 | |
| TYPE TOTAL | | | | | 2 | | | | | | 426 | |
| DEPT GRAND TOTAL | | | | | 2 | | | | | | 426 | |
| 4200870000 | SOCIOLOGY | 0004 | 1 | C | 3 | 540 | 3001 2202 | ANTHROP FAC OFC | 100 | 100 | 540 | |
| TYPE TOTAL | | | | | 3 | | | | | | 540 | |
| DEPT GRAND TOTAL | | | | | 3 | | | | | | 540 | |
| 4200900000 | COMMUNICATION STUDIES | 0127 | 1 | C | 1 | 347 | 3001 0601 | COMM ST FAC OFC | 100 | 100 | 347 | |
| TYPE TOTAL | | | | | 1 | | | | | | 347 | |
| DEPT GRAND TOTAL | | | | | 1 | | | | | | 347 | |
| 4200910000 | THEATRE | 0014C | 1 | C | 1 | 128 | 3001 1101 | LANG LAB TECH OFC | 100 | 100 | 128 | |
| TYPE TOTAL | | | | | 1 | | | | | | 128 | |
| DEPT GRAND TOTAL | | | | | 1 | | | | | | 128 | |
| 8604050000 | GENERAL LIBRARY | 0005 | 1 | C | 25 | 528 | 1001 0001 | ASSROOM | 100 | 100 | 528 | |
| TYPE TOTAL | | | | | 25 | | | | | | 528 | |

CAMPUS 2823 (SUNY OSWEGO)
BLDG PLB-17 (J PENFIELD LIB)

| ACCT CODE | CHART OF ACCOUNTS NAME | SPACE NUMBER | L N | STA TUS | NUMBER OF STATIONS | AREA SIZE | SPACE TYPE USER | NAME OF SPACE | PRORATION % SPACE | % TIME | AREA PRORATED | FP LH NY |
|------------|------------------------|--------------|-----|---------|--------------------|-----------|-----------------|------------------|-------------------|--------|---------------|----------|
| 8604050000 | GENERAL LIBRARY | 0003A | 1 | C | 0 | 149 | 3001 6410 | FAC OFC | 100 | 100 | 149 | |
| 8604050000 | GENERAL LIBRARY | 0004A | 1 | C | 2 | 182 | 3001 2202 | FACULTY STUDY | 100 | 100 | 182 | |
| 8604050000 | GENERAL LIBRARY | 0004B | 1 | C | 1 | 162 | 3001 2202 | FAC OFC | 100 | 100 | 162 | |
| 8604050000 | GENERAL LIBRARY | 0004C | 1 | C | 1 | 149 | 3001 2202 | FAC OFC | 100 | 100 | 149 | |
| 8604050000 | GENERAL LIBRARY | 0004D | 1 | C | 1 | 187 | 3001 2202 | FAC OFC | 100 | 100 | 187 | |
| 8604050000 | GENERAL LIBRARY | 0014A | 1 | C | 1 | 1,000 | 3001 6410 | FAC OFC | 100 | 100 | 1,000 | |
| 8604050000 | GENERAL LIBRARY | 0014B | 1 | C | 0 | 50 | 3001 6410 | FAC OFC | 100 | 100 | 50 | |
| 8604050000 | GENERAL LIBRARY | 0101A | 1 | C | 1 | 115 | 3001 6410 | LIB FAC OFC | 100 | 100 | 115 | |
| 8604050000 | GENERAL LIBRARY | 0109B | 1 | C | 3 | 370 | 3001 6410 | FAC OFC | 100 | 100 | 370 | |
| 8604050000 | GENERAL LIBRARY | 0109C | 1 | C | 2 | 370 | 3001 6410 | FAC OFC | 100 | 100 | 370 | |
| 8604050000 | GENERAL LIBRARY | 0112A | 1 | C | 1 | 120 | 3001 6410 | FAC OFC | 100 | 100 | 120 | |
| 8604050000 | GENERAL LIBRARY | 0113A | 1 | C | 1 | 120 | 3001 6410 | FAC OFC | 100 | 100 | 120 | |
| 8604050000 | GENERAL LIBRARY | 0132 | 1 | C | 5 | 353 | 3001 6410 | FAC OFC | 100 | 100 | 353 | |
| 8604050000 | GENERAL LIBRARY | 0206 | 1 | C | 1 | 192 | 3001 6410 | LIB FAC OFC | 100 | 100 | 192 | |
| 8604050000 | GENERAL LIBRARY | 0207 | 1 | C | 1 | 117 | 3001 6410 | LIB FAC OFC | 100 | 100 | 117 | |
| 8604050000 | GENERAL LIBRARY | 0209 | 1 | C | 0 | 145 | 3001 6410 | LIB FAC OFC | 100 | 100 | 145 | |
| 8604050000 | GENERAL LIBRARY | 0212 | 1 | C | 0 | 119 | 3001 6410 | LIB FAC OFC | 100 | 100 | 119 | |
| TYPE TOTAL | | | | | 21 | | | | | | 3,900 | |
| 8604050000 | GENERAL LIBRARY | 0004E | 1 | C | 0 | 110 | 3450 2202 | WORKROOM | 100 | 100 | 110 | |
| 8604050000 | GENERAL LIBRARY | 0101B | 1 | C | 0 | 258 | 3450 6410 | WORKROOM | 100 | 100 | 258 | |
| 8604050000 | GENERAL LIBRARY | 0112B | 1 | C | 0 | 75 | 3450 6410 | STORAGE | 100 | 100 | 75 | |
| 8604050000 | GENERAL LIBRARY | 0213A | 1 | C | 5 | 800 | 3450 6410 | WORKROOM | 100 | 100 | 800 | |
| TYPE TOTAL | | | | | 5 | | | | | | 1,243 | |
| 8604050000 | GENERAL LIBRARY | 0006 | 1 | C | 2 | 960 | 4000 2205 | ARCHIVES | 100 | 100 | 960 | |
| 8604050000 | GENERAL LIBRARY | 0007 | 1 | C | 0 | 960 | 4000 2205 | ARCHIVES | 70 | 100 | 672 | |
| 8604050000 | GENERAL LIBRARY | 0129 | 1 | C | 0 | 475 | 4000 6410 | CIRCULTN DESK | 50 | 100 | 237 | |
| 8604050000 | GENERAL LIBRARY | 0213 | 1 | C | 638 | 37,432 | 4000 6410 | READG AR | 100 | 100 | 37,432 | |
| TYPE TOTAL | | | | | 640 | | | | | | 39,301 | |
| 8604050000 | GENERAL LIBRARY | 0102 | 1 | C | 75 | 5,104 | 4001 6410 | READING RM | 100 | 100 | 5,104 | |
| 8604050000 | GENERAL LIBRARY | 0112 | 1 | C | 172 | 4,840 | 4001 6410 | LIB STUDY RM | 100 | 100 | 4,840 | |
| 8604050000 | GENERAL LIBRARY | 0113 | 1 | C | 40 | 1,152 | 4001 6410 | READING RM | 100 | 100 | 1,152 | |
| 8604050000 | GENERAL LIBRARY | 0123 | 2 | C | 20 | 353 | 4001 6410 | STUDY RM | 75 | 100 | 265 | |
| 8604050000 | GENERAL LIBRARY | 0200 | 1 | C | 5 | 145 | 4001 6410 | RESERVE STUDY RM | 100 | 100 | 145 | |
| 8604050000 | GENERAL LIBRARY | 0204 | 1 | C | 5 | 120 | 4001 6410 | RSRVE STDY RM | 100 | 100 | 120 | |
| 8604050000 | GENERAL LIBRARY | 0208 | 1 | C | 5 | 117 | 4001 6410 | RESERVE STUDY RM | 100 | 100 | 117 | |
| 8604050000 | GENERAL LIBRARY | 0213C | 1 | C | 32 | 1,925 | 4001 6410 | STUDY RM | 100 | 100 | 1,925 | |
| 8604050000 | GENERAL LIBRARY | 0300 | 1 | C | 5 | 145 | 4001 6410 | RSRVE STDY RM | 100 | 100 | 145 | |
| 8604050000 | GENERAL LIBRARY | 0301 | 1 | C | 10 | 204 | 4001 6410 | RSRVE STDY RM | 100 | 100 | 204 | |
| 8604050000 | GENERAL LIBRARY | 0304 | 1 | C | 5 | 123 | 4001 6410 | RESERVE STUDY RM | 100 | 100 | 123 | |

CAMPUS 2823 (SUNY OSHEGO)

BLDG PLB-17 (J PENFIELD LIB)

| ACCT CODE | CHART OF ACCOUNTS NAME | SPACE NUMBER | L N | STA TUS | NUMBER OF STATIONS | AREA SIZE | SPACE TYPE USER | NAME OF SPACE | PRORATION % SPACE | % TIME | AREA PRORATED | FP UH NY |
|------------|----------------------------|--------------|-----|---------|--------------------|-----------|-----------------|------------------|-------------------|--------|---------------|----------|
| 8606150000 | BUILDINGS-STRUCTURAL MAINT | 81 | 1 | C | 0 | 20 | 7701 6652 | TOIL | 100 | 100 | 20 | |
| | TYPE TOTAL | | | | 0 | | | | | | 20 | |
| | DEPT GRAND TOTAL | | | | 0 | | | | | | 13,573 | |
| 8607270000 | FACULTY SENATE | 0202 | 1 | C | 1 | 193 | 4001 6410 | PROF DEVELOP RM | 100 | 100 | 193 | |
| | TYPE TOTAL | | | | 1 | | | | | | 193 | |
| | DEPT GRAND TOTAL | | | | 1 | | | | | | 193 | |
| 8608350000 | COMPUTER SERVICES | 0121 | 1 | C | 8 | 345 | 5002 0701 | B6800 COMP TERMS | 100 | 100 | 345 | |
| | TYPE TOTAL | | | | 8 | | | | | | 345 | |
| | DEPT GRAND TOTAL | | | | 8 | | | | | | 345 | |
| 8608750000 | TELEPHONE AND TELEGRAPH | 0107A | 1 | C | 0 | 42 | 7700 6651 | TELECOM | 100 | 100 | 42 | |
| | TYPE TOTAL | | | | 0 | | | | | | 42 | |
| | DEPT GRAND TOTAL | | | | 0 | | | | | | 42 | |
| | BLDG TOTAL | | | | 2,364 | | | | | | 174,817 | |

CAMPUS 2823 (SUNY OSHEGO)

BLDG PO-3 (I POUCHER HALL)

| ACCT CODE | CHART OF ACCOUNTS NAME | SPACE NUMBER | L N | STA TUS | NUMBER OF STATIONS | AREA SIZE | SPACE TYPE USER | NAME OF SPACE | PRORATION % SPACE | % TIME | AREA PRORATED | FP UH NY |
|------------|--------------------------|--------------|-----|---------|--------------------|-----------|-----------------|---------------|-------------------|--------|---------------|----------|
| 4000000000 | INSTRUCTION GENERAL | 0007 | 1 | C | 30 | 474 | 1001 0001 | CLRM | 100 | 100 | 474 | |
| 4000000000 | INSTRUCTION GENERAL | 0009 | 1 | C | 30 | 474 | 1001 0001 | CLRM | 100 | 100 | 474 | |
| 4000000000 | INSTRUCTION GENERAL | 0010 | 1 | C | 73 | 1,142 | 1001 0001 | DEMO CLRM | 100 | 100 | 1,142 | |
| 4000000000 | INSTRUCTION GENERAL | 0108 | 1 | C | 60 | 956 | 1001 0001 | CLRM | 100 | 100 | 956 | |
| 4000000000 | INSTRUCTION GENERAL | 0111 | 1 | C | 26 | 163 | 1001 0001 | CLRM | 100 | 100 | 163 | |
| 4000000000 | INSTRUCTION GENERAL | 0112 | 1 | C | 30 | 474 | 1001 0001 | CLRM | 100 | 100 | 474 | |
| 4000000000 | INSTRUCTION GENERAL | 0114 | 1 | C | 30 | 112 | 1001 0001 | CLRM | 100 | 100 | 112 | |
| 4000000000 | INSTRUCTION GENERAL | 0115 | 1 | C | 60 | 956 | 1001 0001 | CLRM | 100 | 100 | 956 | |
| 4000000000 | INSTRUCTION GENERAL | 0116 | 1 | C | 60 | 958 | 1001 0001 | CLASSROOM | 100 | 100 | 958 | |
| 4000000000 | INSTRUCTION GENERAL | 0203 | 1 | C | 29 | 464 | 1001 0001 | CLRM | 100 | 100 | 464 | |
| 4000000000 | INSTRUCTION GENERAL | 0204 | 1 | C | 30 | 474 | 1001 0001 | CLRM | 100 | 100 | 474 | |
| 4000000000 | INSTRUCTION GENERAL | 0206 | 1 | C | 60 | 960 | 1001 0001 | CLASSROOM | 100 | 100 | 960 | |
| 4000000000 | INSTRUCTION GENERAL | 0208 | 1 | C | 60 | 960 | 1001 0001 | CLASSROOM | 100 | 100 | 960 | |
| 4000000000 | INSTRUCTION GENERAL | 0210 | 1 | C | 30 | 474 | 1001 0001 | CLRM | 100 | 100 | 474 | |
| | TYPE TOTAL | | | | 608 | | | | | | 9,041 | |
| 4000000000 | INSTRUCTION GENERAL | 0212 | 1 | C | 30 | 474 | 3450 0830 | STORAGE | 100 | 100 | 474 | |
| | TYPE TOTAL | | | | 30 | | | | | | 474 | |
| | DEPT GRAND TOTAL | | | | 638 | | | | | | 9,515 | |
| 4200310000 | ENGLISH | 0107 | 1 | C | 1 | 132 | 3001 1501 | ENGL FAC OFC | 100 | 25 | 33 | |
| | TYPE TOTAL | | | | 1 | | | | | | 33 | |
| | DEPT GRAND TOTAL | | | | 1 | | | | | | 33 | |
| *200630000 | MATHEMATICS | 0003 | 1 | C | 40 | 770 | 1300 0833 | MATH CENTER | 100 | 100 | 770 | |
| | TYPE TOTAL | | | | 40 | | | | | | 770 | |
| *200630000 | MATHEMATICS | 0003A | 1 | C | 10 | 350 | 1350 0833 | CONF RM | 100 | 100 | 350 | |
| | TYPE TOTAL | | | | 10 | | | | | | 350 | |
| 4200630000 | MATHEMATICS | 0003B | 1 | C | 1 | 40 | 3450 0833 | STORAGE | 100 | 100 | 40 | |
| | TYPE TOTAL | | | | 1 | | | | | | 40 | |
| | DEPT GRAND TOTAL | | | | 51 | | | | | | 1,160 | |
| 5000340000 | CURRICULUM & INSTRUCTION | 0008 | 1 | C | 64 | 995 | 1001 0802 | DEMO CLRM | 100 | 100 | 995 | |
| | TYPE TOTAL | | | | 64 | | | | | | 995 | |

CAMPUS 2823 (SUNY OSHEGO)
BLDG PO-3 (I POUCHER HALL)

| ACCT CODE | CHART OF ACCOUNTS NAME | SPACE NUMBER | L N | STA TUS | NUMBER OF STATIONS | AREA SIZE | SPACE TYPE USER | NAME OF SPACE | PRORATION % SPACE | PRORATION % TIME | AREA PRORATED | FP LH NY |
|------------|--------------------------|--------------|-----|---------|--------------------|-----------|-----------------|-----------------|-------------------|------------------|---------------|----------|
| 5000340000 | CURRICULUM & INSTRUCTION | 0001 | 1 | C | 0 | 460 | 1352 0802 | ELED STORAGE | 100 | 100 | 460 | |
| 5000340000 | CURRICULUM & INSTRUCTION | 0205A | 1 | C | 2 | 136 | 1352 0830 | R ED STORAGE | 100 | 100 | 136 | |
| TYPE TOTAL | | | | | 2 | | | | | | 596 | |
| 5000340000 | CURRICULUM & INSTRUCTION | 0211E | 1 | C | 2 | 320 | 1501 0830 | SPEECH THERAPY | 90 | 100 | 288 | |
| TYPE TOTAL | | | | | 2 | | | | | | 288 | |
| 5000340000 | CURRICULUM & INSTRUCTION | 0005A | 1 | C | 1 | 105 | 3001 0802 | ELED FAC OFC | 100 | 100 | 105 | |
| 5000340000 | CURRICULUM & INSTRUCTION | 0005B | 1 | C | 1 | 105 | 3001 0802 | ELED FAC OFC | 100 | 100 | 105 | |
| 5000340000 | CURRICULUM & INSTRUCTION | 0005C | 1 | C | 1 | 210 | 3001 0802 | FAC OFC | 100 | 100 | 210 | |
| 5000340000 | CURRICULUM & INSTRUCTION | 0011 | 1 | C | 1 | 129 | 3001 0802 | ELEM ED FAC OFC | 100 | 100 | 129 | |
| 5000340000 | CURRICULUM & INSTRUCTION | 0012 | 1 | C | 2 | 110 | 3001 0802 | ELED FAC OFC | 50 | 100 | 55 | |
| 5000340000 | CURRICULUM & INSTRUCTION | 0012 | 2 | C | 2 | 110 | 3001 0830 | R ED FAC OFC | 50 | 100 | 55 | |
| 5000340000 | CURRICULUM & INSTRUCTION | 0013 | 1 | C | 2 | 170 | 3001 0802 | ELEM ED FAC OFC | 100 | 100 | 170 | |
| 5000340000 | CURRICULUM & INSTRUCTION | 0014 | 1 | C | 2 | 130 | 3001 0802 | ELEM ED FAC OFC | 100 | 100 | 130 | |
| 5000340000 | CURRICULUM & INSTRUCTION | 0016 | 1 | C | 2 | 170 | 3001 0802 | ELEM ED FAC OFC | 100 | 100 | 170 | |
| 5000340000 | CURRICULUM & INSTRUCTION | 0102 | 1 | C | 2 | 252 | 3001 0803 | ELEM ED FAC OFC | 100 | 100 | 252 | |
| 5000340000 | CURRICULUM & INSTRUCTION | 0103 | 1 | C | 2 | 252 | 3001 0802 | ELED FAC OFC | 100 | 100 | 252 | |
| 5000340000 | CURRICULUM & INSTRUCTION | 0107 | 2 | C | 1 | 132 | 3001 0801 | EDUC FAC OFC | 100 | 75 | 99 | |
| 5000340000 | CURRICULUM & INSTRUCTION | 0109C | 1 | C | 1 | 205 | 3001 0802 | ELED CHAIR OFC | 100 | 100 | 205 | |
| 5000340000 | CURRICULUM & INSTRUCTION | 0117 | 1 | C | 1 | 158 | 3001 0802 | ELEM ED FAC OFC | 100 | 100 | 158 | |
| 5000340000 | CURRICULUM & INSTRUCTION | 0120 | 1 | C | 2 | 311 | 3001 0802 | ELED FAC OFC | 100 | 100 | 311 | |
| 5000340000 | CURRICULUM & INSTRUCTION | 0211A | 1 | C | 1 | 136 | 3001 0830 | READG FAC OFC | 100 | 100 | 136 | |
| 5000340000 | CURRICULUM & INSTRUCTION | 0211B | 1 | C | 1 | 134 | 3001 0813 | MIGRANT FAC OFC | 100 | 100 | 134 | |
| 5000340000 | CURRICULUM & INSTRUCTION | 0211D | 1 | C | 1 | 115 | 3001 0830 | READG FAC OFC | 100 | 100 | 115 | |
| 5000340000 | CURRICULUM & INSTRUCTION | 0211G | 1 | C | 16 | 90 | 3001 0830 | FAC OFC | 100 | 100 | 90 | |
| 5000340000 | CURRICULUM & INSTRUCTION | 0214A | 1 | C | 1 | 315 | 3001 0830 | R ED CHAIR OFC | 100 | 100 | 315 | |
| 5000340000 | CURRICULUM & INSTRUCTION | 0216 | 1 | C | 1 | 133 | 3001 0802 | READG FAC OFC | 100 | 100 | 133 | |
| 5000340000 | CURRICULUM & INSTRUCTION | 0218 | 1 | C | 2 | 314 | 3001 0813 | MIGRANT FAC OFC | 100 | 100 | 314 | |
| TYPE TOTAL | | | | | 45 | | | | | | 3,646 | |
| 5000340000 | CURRICULUM & INSTRUCTION | 0109 | 2 | C | 1 | 668 | 3300 0802 | ELED DEPT OFC | 50 | 100 | 334 | |
| 5000340000 | CURRICULUM & INSTRUCTION | 0211 | 1 | C | 1 | 196 | 3300 0813 | MIGRANT DEPT | 100 | 100 | 196 | |
| TYPE TOTAL | | | | | 2 | | | | | | 530 | |
| 5000340000 | CURRICULUM & INSTRUCTION | 0005D | 1 | C | 0 | 64 | 3450 0802 | STORAGE | 100 | 100 | 64 | |
| 5000340000 | CURRICULUM & INSTRUCTION | 0105 | 1 | C | 1 | 125 | 3450 0802 | STORAGE | 100 | 100 | 125 | |
| 5000340000 | CURRICULUM & INSTRUCTION | 0109B | 1 | C | 1 | 198 | 3450 0801 | ELED WORKROOM | 50 | 100 | 99 | |
| 5000340000 | CURRICULUM & INSTRUCTION | 0205B | 1 | C | 1 | 93 | 3450 0830 | LOUNGE | 100 | 100 | 93 | |
| 5000340000 | CURRICULUM & INSTRUCTION | 0205C | 1 | C | 2 | 141 | 3450 0830 | BREAK RM | 100 | 100 | 141 | |
| 5000340000 | CURRICULUM & INSTRUCTION | 0211F | 1 | C | 1 | 66 | 3450 0830 | R ED DUPL RM | 100 | 100 | 66 | |

CAMPUS 2823 (SUNY OSHEGO)
BLDG PO-3 (I POUCHER HALL)

| ACCT CODE | CHART OF ACCOUNTS NAME | SPACE NUMBER | L N | STA TUS | NUMBER OF STATIONS | AREA SIZE | SPACE TYPE USER | NAME OF SPACE | PRORATION % SPACE | PRORATION % TIME | AREA PRORATED | FP LH NY |
|------------------|--------------------------|--------------|-----|---------|--------------------|-----------|-----------------|-----------------|-------------------|------------------|---------------|----------|
| 5000340000 | CURRICULUM & INSTRUCTION | 0211H | 1 | C | 0 | 10 | 3450 0830 | STORAGE | 100 | 100 | 10 | |
| TYPE TOTAL | | | | | 6 | | | | | | 598 | |
| 5000340000 | CURRICULUM & INSTRUCTION | 0119 | 1 | C | 2 | 311 | 3460 0802 | ELED ADVISEMENT | 100 | 100 | 311 | |
| 5000340000 | CURRICULUM & INSTRUCTION | 0211E | 2 | C | 8 | 320 | 3460 0830 | R ED CONF RM | 10 | 100 | 32 | |
| TYPE TOTAL | | | | | 10 | | | | | | 343 | |
| DEPT GRAND TOTAL | | | | | 131 | | | | | | 6,996 | |
| 5000350000 | SECONDARY EDUCATION | 0100 | 1 | C | 1 | 158 | 3001 0803 | S ED FAC OFC | 100 | 100 | 158 | |
| 5000350000 | SECONDARY EDUCATION | 0101 | 1 | C | 1 | 158 | 3001 0803 | S ED FAC OFC | 100 | 100 | 158 | |
| 5000350000 | SECONDARY EDUCATION | 0104 | 1 | C | 4 | 286 | 3001 0803 | SECNDRY ED OFC | 100 | 100 | 286 | |
| TYPE TOTAL | | | | | 6 | | | | | | 602 | |
| 5000350000 | SECONDARY EDUCATION | 0109 | 1 | C | 1 | 668 | 3300 0803 | S ED DEPT OFC | 50 | 100 | 334 | |
| TYPE TOTAL | | | | | 1 | | | | | | 334 | |
| 5000350000 | SECONDARY EDUCATION | 0102A | 1 | C | 0 | 17 | 3450 0803 | STORAGE/CLOSET | 100 | 100 | 17 | |
| 5000350000 | SECONDARY EDUCATION | 0102B | 1 | C | 0 | 10 | 3450 0802 | STORAGE/CLOSET | 100 | 100 | 10 | |
| 5000350000 | SECONDARY EDUCATION | 0104A | 1 | C | 0 | 14 | 3450 0803 | STORAGE/CLOSET | 100 | 100 | 14 | |
| 5000350000 | SECONDARY EDUCATION | 0109B | 2 | C | 1 | 198 | 3450 0801 | S ED WORKROOM | 50 | 100 | 99 | |
| 5000350000 | SECONDARY EDUCATION | 0109F | 1 | C | 0 | 20 | 3450 0802 | STORAGE/CLOSET | 100 | 100 | 20 | |
| 5000350000 | SECONDARY EDUCATION | 0109F | 1 | C | 0 | 18 | 3450 0803 | TV/CLOSET | 100 | 100 | 18 | |
| 5000350000 | SECONDARY EDUCATION | 0110 | 1 | C | 0 | 280 | 3450 0803 | MAIL RM | 100 | 100 | 280 | |
| 5000350000 | SECONDARY EDUCATION | 0110A | 1 | C | 0 | 180 | 3450 0803 | WORK RM | 100 | 100 | 180 | |
| TYPE TOTAL | | | | | 1 | | | | | | 638 | |
| 5000350000 | SECONDARY EDUCATION | 0209 | 1 | C | 10 | 218 | 5000 0830 | ADMIN OFC | 100 | 100 | 218 | |
| TYPE TOTAL | | | | | 10 | | | | | | 218 | |
| 5000350000 | SECONDARY EDUCATION | 0109A | 1 | C | 6 | 205 | 5052 0803 | CONF RM | 100 | 100 | 205 | |
| TYPE TOTAL | | | | | 6 | | | | | | 205 | |
| DEPT GRAND TOTAL | | | | | 24 | | | | | | 1,997 | |
| 5600440000 | HEALTH AND PHYS ED | 0106 | 1 | C | 1 | 179 | 3001 0837 | HEALTH SCI OFC | 100 | 100 | 179 | |
| TYPE TOTAL | | | | | 1 | | | | | | 179 | |

CAMPUS 2823 (SUNY OSWEGO)
BLDG PO-3 (I POUCHER HALL)

| ACCT CODE | CHART OF ACCOUNTS NAME | SPACE NUMBER | L N | STA TUS | NUMBER OF STATIONS | AREA SIZE | SPACE TYPE USER | NAME OF SPACE | PRORATION % SPACE | PRORATION % TIME | AREA PRORATED | FP UH NY |
|------------------|----------------------------------|--------------|-----|---------|--------------------|-----------|-----------------|-------------------|-------------------|------------------|---------------|----------|
| DEPT GRAND TOTAL | | | | | | | | | | | 179 | |
| 7700010000 | DEAN'S OFFICE-SCHOOL OF EDUCATIO | 0205 | 1 | C | 20 | 960 | 1001 0830 | CLASS RM | 100 | 100 | 960 | |
| TYPE TOTAL | | | | | | | | | | | 960 | |
| 7700010000 | DEAN'S OFFICE-SCHOOL OF EDUCATIO | 0207 | 1 | C | 1 | 145 | 3001 0801 | FAC OFC | 100 | 100 | 145 | |
| 7700010000 | DEAN'S OFFICE-SCHOOL OF EDUCATIO | 0214 | 1 | C | 2 | 200 | 3001 0830 | GRAD OFC | 100 | 100 | 200 | |
| TYPE TOTAL | | | | | | | | | | | 345 | |
| 7700010000 | DEAN'S OFFICE-SCHOOL OF EDUCATIO | 0109D | 1 | C | 0 | 25 | 3450 0803 | CLOSET | 100 | 100 | 25 | |
| 7700010000 | DEAN'S OFFICE-SCHOOL OF EDUCATIO | 0200B | 1 | C | 1 | 72 | 3450 0830 | STORAGE | 100 | 100 | 72 | |
| 7700010000 | DEAN'S OFFICE-SCHOOL OF EDUCATIO | 0200B1 | 1 | C | 0 | 10 | 3450 0830 | CLOSET STORAGE | 100 | 100 | 10 | |
| TYPE TOTAL | | | | | | | | | | | 107 | |
| 7700010000 | DEAN'S OFFICE-SCHOOL OF EDUCATIO | 0200 | 1 | C | 1 | 340 | 5000 0830 | SEC OFC | 100 | 100 | 340 | |
| 7700010000 | DEAN'S OFFICE-SCHOOL OF EDUCATIO | 0200A | 1 | C | 1 | 280 | 5000 0830 | DEAN EDUC | 100 | 100 | 280 | |
| 7700010000 | DEAN'S OFFICE-SCHOOL OF EDUCATIO | 0202 | 1 | C | 3 | 270 | 5000 0830 | OFC SEC | 100 | 100 | 270 | |
| 7700010000 | DEAN'S OFFICE-SCHOOL OF EDUCATIO | 0202A | 1 | C | 1 | 180 | 5000 0830 | ADMIN OFC | 100 | 100 | 180 | |
| TYPE TOTAL | | | | | | | | | | | 1,070 | |
| 7700010000 | DEAN'S OFFICE-SCHOOL OF EDUCATIO | 0201 | 1 | C | 5 | 458 | 5052 0830 | CONF RM | 100 | 100 | 458 | |
| 7700010000 | DEAN'S OFFICE-SCHOOL OF EDUCATIO | 0201A | 1 | C | 10 | 260 | 5052 0830 | CONF RM | 100 | 100 | 260 | |
| TYPE TOTAL | | | | | | | | | | | 718 | |
| DEPT GRAND TOTAL | | | | | | | | | | | 3,200 | |
| 8605250000 | EOP ADMINISTRATION | 0006 | 1 | C | 2 | 690 | 1300 1701 | COMPUTER/MATH/SCI | 100 | 100 | 690 | |
| TYPE TOTAL | | | | | | | | | | | 690 | |
| DEPT GRAND TOTAL | | | | | | | | | | | 690 | |
| 8605700000 | STUDENT UNION | 0004 | 1 | C | 25 | 608 | 6002 6551 | STUD COMMONS | 100 | 100 | 608 | |
| TYPE TOTAL | | | | | | | | | | | 608 | |
| DEPT GRAND TOTAL | | | | | | | | | | | 608 | |
| 8606010000 | ADMINISTRATION & MANAGEMENT M&O | 0118 | 1 | C | 1 | 136 | 3001 8810 | FAC OFC | 100 | 100 | 136 | |
| 8606010000 | ADMINISTRATION & MANAGEMENT M&O | 0211C | 1 | C | 1 | 130 | 3001 8810 | FAC OFC | 100 | 100 | 130 | |

CAMPUS 2823 (SUNY OSWEGO)
BLDG PO-3 (I POUCHER HALL)

| ACCT CODE | CHART OF ACCOUNTS NAME | SPACE NUMBER | L N | STA TUS | NUMBER OF STATIONS | AREA SIZE | SPACE TYPE USER | NAME OF SPACE | PRORATION % SPACE | PRORATION % TIME | AREA PRORATED | FP UH NY |
|------------------|------------------------|--------------|-----|---------|--------------------|-----------|-----------------|----------------|-------------------|------------------|---------------|----------|
| TYPE TOTAL | | | | | | | | | | | 266 | |
| DEPT GRAND TOTAL | | | | | | | | | | | 266 | |
| 8606030000 | CUSTODIAL SERVICES | 0005 | 1 | C | 1 | 240 | 5000 0802 | SEC OFC | 100 | 100 | 240 | |
| TYPE TOTAL | | | | | | | | | | | 240 | |
| 8606030000 | CUSTODIAL SERVICES | GE23 | 1 | C | 0 | 53 | 7500 6651 | JAN CLOSET | 100 | 100 | 53 | |
| 8606030000 | CUSTODIAL SERVICES | 1E45 | 1 | C | 0 | 35 | 7500 6651 | TOIL VEST | 100 | 100 | 35 | |
| 8606030000 | CUSTODIAL SERVICES | 1E46 | 1 | C | 0 | 38 | 7500 6651 | JAN CLOSET | 100 | 100 | 38 | |
| 8606030000 | CUSTODIAL SERVICES | 2E11 | 1 | C | 0 | 53 | 7500 6651 | JAN CLOSET | 100 | 100 | 53 | |
| TYPE TOTAL | | | | | | | | | | | 179 | |
| 8606030000 | CUSTODIAL SERVICES | GE22 | 1 | C | 0 | 28 | 7600 6651 | TOIL VEST | 100 | 100 | 28 | |
| 8606030000 | CUSTODIAL SERVICES | 0019 | 1 | C | 1 | 1,700 | 7600 6651 | CORRIDOR | 100 | 100 | 1,700 | |
| 8606030000 | CUSTODIAL SERVICES | 0052 | 1 | C | 1 | 64 | 7600 6651 | VEST | 100 | 100 | 64 | |
| 8606030000 | CUSTODIAL SERVICES | 0130 | 1 | C | 0 | 70 | 7600 6651 | VEST | 100 | 100 | 70 | |
| 8606030000 | CUSTODIAL SERVICES | 0131 | 1 | C | 0 | 190 | 7600 6651 | VEST | 100 | 100 | 190 | |
| 8606030000 | CUSTODIAL SERVICES | 2E10 | 1 | C | 0 | 27 | 7600 6651 | TOIL VEST | 100 | 100 | 27 | |
| 8606030000 | CUSTODIAL SERVICES | 2E14 | 1 | C | 0 | 27 | 7600 6651 | TOIL VEST | 100 | 100 | 27 | |
| TYPE TOTAL | | | | | | | | | | | 2,106 | |
| 8606030000 | CUSTODIAL SERVICES | 0002A | 1 | C | 0 | 132 | 7601 6651 | STAIRS | 100 | 100 | 132 | |
| 8606030000 | CUSTODIAL SERVICES | 0050 | 1 | C | 0 | 320 | 7601 6651 | STAIRS | 100 | 100 | 320 | |
| 8606030000 | CUSTODIAL SERVICES | 0051 | 1 | C | 1 | 132 | 7601 6651 | STAIRS | 100 | 100 | 132 | |
| 8606030000 | CUSTODIAL SERVICES | 0129 | 1 | C | 0 | 2,250 | 7601 6651 | CORRIDOR | 100 | 100 | 2,250 | |
| 8606030000 | CUSTODIAL SERVICES | 0150 | 1 | C | 0 | 235 | 7601 6651 | STAIRS | 100 | 100 | 235 | |
| 8606030000 | CUSTODIAL SERVICES | 0151 | 1 | C | 0 | 132 | 7601 6651 | STAIRS | 100 | 100 | 132 | |
| 8606030000 | CUSTODIAL SERVICES | 0219 | 1 | C | 0 | 1,770 | 7601 6651 | CORRIDOR | 100 | 100 | 1,770 | |
| 8606030000 | CUSTODIAL SERVICES | 0250 | 1 | C | 0 | 170 | 7601 6651 | STAIRS | 100 | 100 | 170 | |
| 8606030000 | CUSTODIAL SERVICES | 0250A | 1 | C | 0 | 21 | 7601 6651 | STAIRS TO ROOF | 100 | 100 | 21 | |
| 8606030000 | CUSTODIAL SERVICES | 0251 | 1 | C | 1 | 132 | 7601 6651 | STAIRS | 100 | 100 | 132 | |
| TYPE TOTAL | | | | | | | | | | | 5,294 | |
| 8606030000 | CUSTODIAL SERVICES | 0040 | 1 | C | 0 | 96 | 7602 6651 | ELEV | 100 | 100 | 96 | |
| 8606030000 | CUSTODIAL SERVICES | 1E40 | 1 | C | 0 | 96 | 7602 6651 | ELEV | 100 | 100 | 96 | |
| 8606030000 | CUSTODIAL SERVICES | 2E40 | 1 | C | 0 | 96 | 7602 6651 | ELEV | 100 | 100 | 96 | |
| TYPE TOTAL | | | | | | | | | | | 288 | |
| 8606030000 | CUSTODIAL SERVICES | GE24 | 1 | C | 0 | 166 | 7701 6651 | PUB TOIL | 100 | 100 | 166 | |
| 8606030000 | CUSTODIAL SERVICES | GE25 | 1 | C | 0 | 166 | 7701 6651 | PUB TOIL | 100 | 100 | 166 | |

STATE UNIVERSITY OF NEW YORK
 INVENTORY AND SPACE MANAGEMENT ANALYSIS
 POST OFFICE BOX 1946
 ALBANY, NEW YORK 12201
 (518) 443-5571

PHYSICAL SPACE INVENTORY (PSI)
 LIST OF SPACES BY CHART OF ACCOUNTS CODES BY BUILDING
 REQUESTED SELECTION: DESIGNATED COLLEGES
 HAVING STATUS CODES OF CNAU

REPORT NO. : PSLISTBL-A
 PRODUCED : 04/30/98
 PAGE : 195

CAMPUS 2823 (SUNY OSWEGO)

BLDG PO-3 (I POUCHER HALL)

| ACCT CODE | CHART OF ACCOUNTS NAME | SPACE NUMBER | L N | STA TUS | NUMBER OF STATIONS | AREA SIZE | SPACE TYPE USER | NAME OF SPACE | PRORATION % SPACE | PRORATION % TIME | AREA PRORATED | FP UH NY |
|------------------|----------------------------|--------------|-----|---------|--------------------|-----------|-----------------|---------------|-------------------|------------------|---------------|----------|
| 8606030000 | CUSTODIAL SERVICES | 1E47 | 1 | C | 0 | 145 | 7701 6651 | PUB TOIL | 100 | 100 | 145 | |
| 8606030000 | CUSTODIAL SERVICES | 1E48 | 1 | C | 0 | 145 | 7701 6651 | PUB TOIL | 100 | 100 | 145 | |
| 8606030000 | CUSTODIAL SERVICES | 2E12 | 1 | C | 0 | 160 | 7701 6651 | PUB TOIL | 100 | 100 | 160 | |
| 8606030000 | CUSTODIAL SERVICES | 2E13 | 1 | C | 0 | 160 | 7701 6651 | PUB TOIL | 100 | 100 | 160 | |
| TYPE TOTAL | | | | | 0 | | | | | | 942 | |
| DEPT GRAND TOTAL | | | | | 5 | | | | | | 9,049 | |
| 8606150000 | BUILDINGS-STRUCTURAL MAINT | GE62 | 1 | C | 0 | 470 | 7700 6652 | MECH EQP RM | 100 | 100 | 470 | |
| 8606150000 | BUILDINGS-STRUCTURAL MAINT | GE63 | 1 | C | 0 | 72 | 7700 6652 | ELEV MACH RM | 100 | 100 | 72 | |
| TYPE TOTAL | | | | | 0 | | | | | | 542 | |
| DEPT GRAND TOTAL | | | | | 0 | | | | | | 542 | |
| 8608080000 | ALUMNI OFFICE | 0002 | 1 | C | 25 | 745 | 5051 7702 | TELEFUND RM | 100 | 100 | 745 | |
| 8608080000 | ALUMNI OFFICE | 0002C | 1 | C | 1 | 32 | 5051 7702 | TELEFUND OFC | 100 | 100 | 32 | |
| TYPE TOTAL | | | | | 26 | | | | | | 777 | |
| DEPT GRAND TOTAL | | | | | 26 | | | | | | 777 | |
| BLDG TOTAL | | | | | 951 | | | | | | 35,012 | |

STATE UNIVERSITY OF NEW YORK
 INVENTORY AND SPACE MANAGEMENT ANALYSIS
 POST OFFICE BOX 1946
 ALBANY, NEW YORK 12201
 (518) 443-5571

PHYSICAL SPACE INVENTORY (PSI)
 LIST OF SPACES BY CHART OF ACCOUNTS CODES BY BUILDING
 REQUESTED SELECTION: DESIGNATED COLLEGES
 HAVING STATUS CODES OF CNAU

REPORT NO. : PSLISTBL-A
 PRODUCED : 04/30/98
 PAGE : 196

CAMPUS 2823 (SUNY OSWEGO)

BLDG POL-1 (POLE BARN)

| ACCT CODE | CHART OF ACCOUNTS NAME | SPACE NUMBER | L N | STA TUS | NUMBER OF STATIONS | AREA SIZE | SPACE TYPE USER | NAME OF SPACE | PRORATION % SPACE | PRORATION % TIME | AREA PRORATED | FP UH NY |
|------------------|---------------------------------|--------------|-----|---------|--------------------|-----------|-----------------|---------------|-------------------|------------------|---------------|----------|
| 8606550000 | MAINT (MECHANICAL) STORES CLERK | 0001 | 1 | C | 0 | 4,500 | 7005 6644 | POLE BARN | 100 | 100 | 4,500 | |
| TYPE TOTAL | | | | | 0 | | | | | | 4,500 | |
| DEPT GRAND TOTAL | | | | | 0 | | | | | | 4,500 | |
| BLDG TOTAL | | | | | 0 | | | | | | 4,500 | |

CAMPUS 2823 (SUNY OSWEGO)

BLDG RGH-43 (RIGGS HALL STAGE III)

| ACCT CODE | CHART OF ACCOUNTS NAME | SPACE NUMBER | L N | STA TUS | NUMBER OF STATIONS | AREA SIZE | SPACE TYPE USER | NAME OF SPACE | PRORATION % SPACE TIME | AREA PRORATED | FP UH NY |
|------------------|-------------------------|--------------|-----|---------|--------------------|-----------|-----------------|-------------------|------------------------|---------------|----------|
| 8709370000 | RES HALL-ADMINISTRATION | DBEF | 1 | C | 1 | 164 | 9003 9551 | DIRS BDRM | 100 100 | 164 | |
| 8709370000 | RES HALL-ADMINISTRATION | DBER | 1 | C | 2 | 155 | 9003 9551 | GUEST BDRM | 100 100 | 155 | |
| 8709370000 | RES HALL-ADMINISTRATION | DLI | 1 | C | 1 | 245 | 9003 9551 | DIRS LIYG RM | 100 100 | 245 | |
| 8709370000 | RES HALL-ADMINISTRATION | 0127 | 1 | C | 0 | 25 | 9003 9551 | APT CLOSET | 100 100 | 25 | |
| 8709370000 | RES HALL-ADMINISTRATION | 0135 | 1 | C | 0 | 15 | 9003 9551 | APT CLOSET | 100 100 | 15 | |
| 8709370000 | RES HALL-ADMINISTRATION | 0136 | 1 | C | 0 | 7 | 9003 9551 | CLOSET | 100 100 | 7 | |
| TYPE TOTAL | | | | | 4 | | | | | 685 | |
| 8709370000 | RES HALL-ADMINISTRATION | DOF1C | 1 | C | 1 | 177 | 9050 9551 | DIRS OFC | 100 100 | 177 | |
| 8709370000 | RES HALL-ADMINISTRATION | JSC1H | 1 | C | 0 | 18 | 9050 9551 | CLOSET | 100 100 | 18 | |
| 8709370000 | RES HALL-ADMINISTRATION | JSC1H | 1 | C | 0 | 21 | 9050 9551 | CLOSET | 100 100 | 21 | |
| 8709370000 | RES HALL-ADMINISTRATION | JSC2H | 1 | C | 0 | 26 | 9050 9551 | CLOSET | 100 100 | 26 | |
| 8709370000 | RES HALL-ADMINISTRATION | JSC3H | 1 | C | 0 | 26 | 9050 9551 | CLOSET | 100 100 | 26 | |
| 8709370000 | RES HALL-ADMINISTRATION | LAUBN | 1 | C | 0 | 497 | 9050 9551 | LAUND RM | 100 100 | 497 | |
| 8709370000 | RES HALL-ADMINISTRATION | LAUBM | 1 | C | 0 | 408 | 9050 9551 | LAUND RM | 100 100 | 408 | |
| 8709370000 | RES HALL-ADMINISTRATION | LUGBN | 1 | C | 1 | 268 | 9050 9551 | TRUNK STORAGE | 100 100 | 268 | |
| 8709370000 | RES HALL-ADMINISTRATION | MDC1CR | 1 | C | 0 | 16 | 9050 9551 | CLOSET | 100 100 | 16 | |
| 8709370000 | RES HALL-ADMINISTRATION | RCYBN | 1 | C | 0 | 525 | 9050 9551 | RECYCLING ROOM | 100 100 | 525 | |
| 8709370000 | RES HALL-ADMINISTRATION | SJOBH | 1 | C | 0 | 192 | 9050 9551 | SUPERVIS JANBREAK | 100 100 | 192 | |
| 8709370000 | RES HALL-ADMINISTRATION | 0128 | 1 | C | 0 | 10 | 9050 9551 | CLOSET | 100 100 | 10 | |
| 8709370000 | RES HALL-ADMINISTRATION | 0130 | 1 | C | 0 | 14 | 9050 9551 | CLOSET | 100 100 | 14 | |
| TYPE TOTAL | | | | | 2 | | | | | 2,198 | |
| 8709370000 | RES HALL-ADMINISTRATION | BAT2M | 1 | C | 0 | 338 | 9051 9551 | TOIL & SHMR | 100 100 | 338 | |
| TYPE TOTAL | | | | | 0 | | | | | 338 | |
| DEPT GRAND TOTAL | | | | | 295 | | | | | 30,744 | |
| BLDG TOTAL | | | | | 305 | | | | | 43,673 | |

CAMPUS 2823 (SUNY OSWEGO)

BLDG RIC-14 (RICH HALL)

| ACCT CODE | CHART OF ACCOUNTS NAME | SPACE NUMBER | L N | STA TUS | NUMBER OF STATIONS | AREA SIZE | SPACE TYPE USER | NAME OF SPACE | PRORATION % SPACE TIME | AREA PRORATED | FP UH NY |
|------------------|------------------------|--------------|-----|---------|--------------------|-----------|-----------------|------------------|------------------------|---------------|----------|
| 4000000000 | INSTRUCTION GENERAL | 0121 | 1 | C | 26 | 375 | 1001 0001 | CLASSRM | 100 100 | 375 | |
| 4000000000 | INSTRUCTION GENERAL | 0122 | 1 | C | 26 | 280 | 1001 0001 | CLASSRM | 100 100 | 280 | |
| 4000000000 | INSTRUCTION GENERAL | 0123 | 1 | C | 26 | 429 | 1001 0001 | CLASSRM | 100 100 | 429 | |
| 4000000000 | INSTRUCTION GENERAL | 0124 | 1 | C | 26 | 366 | 1001 0001 | CLASSRM | 100 100 | 366 | |
| 4000000000 | INSTRUCTION GENERAL | 0125 | 1 | C | 26 | 429 | 1001 0001 | CLASSRM | 100 100 | 429 | |
| 4000000000 | INSTRUCTION GENERAL | 0126 | 1 | C | 26 | 429 | 1001 0001 | CLASSRM | 100 100 | 429 | |
| 4000000000 | INSTRUCTION GENERAL | 0213 | 1 | C | 18 | 365 | 1001 0001 | CLASSRM | 100 100 | 365 | |
| 4000000000 | INSTRUCTION GENERAL | 0214 | 1 | C | 20 | 430 | 1001 0001 | CLASSRM | 100 100 | 430 | |
| 4000000000 | INSTRUCTION GENERAL | 0215 | 1 | C | 20 | 170 | 1001 0001 | CLASSRM | 100 100 | 170 | |
| 4000000000 | INSTRUCTION GENERAL | 0216 | 1 | C | 17 | 300 | 1001 0001 | CLASSRM | 100 100 | 300 | |
| 4000000000 | INSTRUCTION GENERAL | 0218 | 1 | C | 14 | 300 | 1001 0001 | CLASSRM | 100 100 | 300 | |
| 4000000000 | INSTRUCTION GENERAL | 0219 | 1 | C | 27 | 441 | 1001 0001 | CLASSRM | 100 100 | 441 | |
| 4000000000 | INSTRUCTION GENERAL | 0221 | 1 | C | 38 | 505 | 1001 0001 | CLASSROOM | 100 100 | 505 | |
| 4000000000 | INSTRUCTION GENERAL | 0222 | 1 | C | 38 | 540 | 1001 0001 | CLASSROOM | 100 100 | 540 | |
| 4000000000 | INSTRUCTION GENERAL | 0224 | 1 | C | 25 | 401 | 1001 0001 | CLRM | 100 100 | 401 | |
| TYPE TOTAL | | | | | 373 | | | | | 5,760 | |
| 4000000000 | INSTRUCTION GENERAL | 0217 | 1 | C | 13 | 270 | 7500 6651 | JAN CLOSET | 100 100 | 270 | |
| TYPE TOTAL | | | | | 13 | | | | | 270 | |
| DEPT GRAND TOTAL | | | | | 386 | | | | | 6,030 | |
| 4200360000 | MODERN LANGUAGES & LIT | 0127 | 1 | C | 12 | 234 | 1352 1100 | STORAGE | 100 100 | 234 | |
| TYPE TOTAL | | | | | 12 | | | | | 234 | |
| 4200360000 | MODERN LANGUAGES & LIT | 0102A | 1 | C | 1 | 125 | 3001 6135 | FOR LANG CHAIR | 100 100 | 125 | |
| 4200360000 | MODERN LANGUAGES & LIT | 0102B | 1 | C | 1 | 152 | 3001 1100 | FAC OFC | 100 100 | 152 | |
| 4200360000 | MODERN LANGUAGES & LIT | 0104 | 1 | C | 1 | 200 | 3001 1100 | FOR LANG FAC OFC | 100 100 | 200 | |
| 4200360000 | MODERN LANGUAGES & LIT | 0105 | 1 | C | 1 | 255 | 3001 1100 | FOR LANG FAC OFC | 100 100 | 255 | |
| 4200360000 | MODERN LANGUAGES & LIT | 0106 | 1 | C | 1 | 255 | 3001 1100 | FOR LANG FAC OFC | 100 100 | 255 | |
| 4200360000 | MODERN LANGUAGES & LIT | 0107 | 1 | C | 1 | 255 | 3001 1100 | FOR LANG FAC OFC | 100 100 | 255 | |
| 4200360000 | MODERN LANGUAGES & LIT | 0108 | 1 | C | 1 | 255 | 3001 1100 | FOR LANG FAC OFC | 100 100 | 255 | |
| 4200360000 | MODERN LANGUAGES & LIT | 0109 | 1 | C | 1 | 255 | 3001 1100 | FOR LANG FAC OFC | 100 100 | 255 | |
| 4200360000 | MODERN LANGUAGES & LIT | 0110 | 1 | C | 1 | 465 | 3001 1100 | FOR LANG FAC OFC | 100 100 | 465 | |
| 4200360000 | MODERN LANGUAGES & LIT | 0111 | 1 | C | 1 | 240 | 3001 1100 | FOR LANG FAC OFC | 100 100 | 240 | |
| 4200360000 | MODERN LANGUAGES & LIT | 0112 | 1 | C | 1 | 210 | 3001 1100 | FOR LANG FAC OFC | 100 100 | 210 | |
| 4200360000 | MODERN LANGUAGES & LIT | 0113 | 1 | C | 1 | 220 | 3001 1100 | FOR LANG FAC OFC | 100 100 | 220 | |
| 4200360000 | MODERN LANGUAGES & LIT | 0114 | 1 | C | 1 | 220 | 3001 1100 | FOR LANG FAC OFC | 100 100 | 220 | |
| 4200360000 | MODERN LANGUAGES & LIT | 0115 | 1 | C | 1 | 220 | 3001 1100 | FOR LANG FAC OFC | 100 100 | 220 | |
| 4200360000 | MODERN LANGUAGES & LIT | 0116 | 1 | C | 1 | 220 | 3001 1100 | FOR LANG FAC OFC | 100 100 | 220 | |
| 4200360000 | MODERN LANGUAGES & LIT | 0117 | 1 | C | 1 | 220 | 3001 1100 | FOR LANG FAC OFC | 100 100 | 220 | |
| 4200360000 | MODERN LANGUAGES & LIT | 0118 | 1 | C | 1 | 180 | 3001 1100 | FOR LANG FAC OFC | 100 100 | 180 | |
| 4200360000 | MODERN LANGUAGES & LIT | 0119 | 1 | C | 1 | 185 | 3001 1100 | FOR LANG FAC OFC | 100 100 | 185 | |

STATE UNIVERSITY OF NEW YORK
INVENTORY AND SPACE MANAGEMENT ANALYSIS
POST OFFICE BOX 1946
ALBANY, NEW YORK 12201
(518) 443-5571

PHYSICAL SPACE INVENTORY (PSI)
LIST OF SPACES BY CHART OF ACCOUNTS CODES BY BUILDING
REQUESTED SELECTION: DESIGNATED COLLEGES
HAVING STATUS CODES OF CNAU

REPORT NO. : PSLISTBL-A
PRODUCED : 04/30/98
PAGE : 211

CAMPUS 2823 (SUNY OSMEGO)
BLDG RIC-14 (RICH HALL)

| ACCT CODE | CHART OF ACCOUNTS NAME | SPACE NUMBER | L N | STA TUS | NUMBER OF STATIONS | AREA SIZE | SPACE TYPE USER | NAME OF SPACE | PRORATION % SPACE | % TIME | AREA PRORATED | FP UH NY |
|------------------|-----------------------------------|--------------|-----|---------|--------------------|-----------|-----------------|-------------------|-------------------|--------|---------------|----------|
| 4200360000 | MODERN LANGUAGES & LIT | 0215A | 1 | C | 1 | 185 | 3001 0839 | FAC OFC | 100 | 100 | 185 | |
| TYPE TOTAL | | | | | 19 | | | | | | 4,317 | |
| 4200360000 | MODERN LANGUAGES & LIT | 0120 | 1 | C | 1 | 80 | 3450 1100 | FOR LANG PHONE | 100 | 100 | 80 | |
| 4200360000 | MODERN LANGUAGES & LIT | 0210A | 1 | C | 0 | 145 | 3450 0839 | FAC OFC SERV | 100 | 100 | 145 | |
| 4200360000 | MODERN LANGUAGES & LIT | 0220B | 1 | C | 0 | 150 | 3450 0839 | FAC OFC SERV | 100 | 100 | 150 | |
| TYPE TOTAL | | | | | 1 | | | | | | 375 | |
| DEPT GRAND TOTAL | | | | | 32 | | | | | | 4,926 | |
| 6000950000 | VOCATIONAL TECHNICAL EDUCATION | 0201 | 1 | C | 1 | 175 | 3001 0839 | VO-TECH FAC OFC | 100 | 100 | 175 | |
| 6000950000 | VOCATIONAL TECHNICAL EDUCATION | 0202 | 1 | C | 1 | 175 | 3001 0839 | VO-TECH FAC OFC | 100 | 100 | 175 | |
| 6000950000 | VOCATIONAL TECHNICAL EDUCATION | 0203 | 1 | C | 1 | 175 | 3001 0839 | VO-TECH FAC OFC | 100 | 100 | 175 | |
| 6000950000 | VOCATIONAL TECHNICAL EDUCATION | 0204 | 1 | C | 1 | 184 | 3001 0839 | VO-TECH FAC OFC | 100 | 100 | 184 | |
| 6000950000 | VOCATIONAL TECHNICAL EDUCATION | 0205 | 1 | C | 1 | 175 | 3001 0839 | VO-TECH FAC OFC | 100 | 100 | 175 | |
| 6000950000 | VOCATIONAL TECHNICAL EDUCATION | 0207 | 1 | C | 1 | 330 | 3001 0839 | VO-TECH FAC OFC | 100 | 100 | 330 | |
| TYPE TOTAL | | | | | 6 | | | | | | 1,214 | |
| 6000950000 | VOCATIONAL TECHNICAL EDUCATION | 0208 | 1 | C | 1 | 370 | 3300 0839 | VO-TECH MAIN OFC | 100 | 100 | 370 | |
| TYPE TOTAL | | | | | 1 | | | | | | 370 | |
| 6000950000 | VOCATIONAL TECHNICAL EDUCATION | 0201A | 1 | C | 0 | 22 | 3450 0839 | STOR RM | 100 | 100 | 22 | |
| 6000950000 | VOCATIONAL TECHNICAL EDUCATION | 0201B | 1 | C | 0 | 35 | 3450 0839 | STOR RM | 100 | 100 | 35 | |
| 6000950000 | VOCATIONAL TECHNICAL EDUCATION | 0206 | 1 | C | 5 | 450 | 3450 0839 | VO-TECH CJRR CTR | 100 | 100 | 450 | |
| 6000950000 | VOCATIONAL TECHNICAL EDUCATION | 0220 | 1 | C | 2 | 300 | 3450 0839 | FAC OFC SERV | 100 | 100 | 300 | |
| TYPE TOTAL | | | | | 7 | | | | | | 807 | |
| DEPT GRAND TOTAL | | | | | 14 | | | | | | 2,391 | |
| 7700020000 | EDUC ADMINISTRATION & SUPERVISION | 0210 | 1 | C | 1 | 390 | 3001 0827 | ED ADMIN FAC OFC | 100 | 100 | 390 | |
| 7700020000 | EDUC ADMINISTRATION & SUPERVISION | 0211 | 1 | C | 1 | 365 | 3001 0827 | ED ADMIN FAC OFC | 100 | 100 | 365 | |
| 7700020000 | EDUC ADMINISTRATION & SUPERVISION | 0212 | 1 | C | 1 | 355 | 3001 0827 | ED ADMIN FAC OFC | 100 | 100 | 355 | |
| TYPE TOTAL | | | | | 3 | | | | | | 1,110 | |
| 7700020000 | EDUC ADMINISTRATION & SUPERVISION | 0209 | 1 | C | 1 | 220 | 3300 0827 | ED ADMIN MAIN OFC | 100 | 100 | 220 | |
| TYPE TOTAL | | | | | 1 | | | | | | 220 | |
| DEPT GRAND TOTAL | | | | | 4 | | | | | | 1,330 | |

STATE UNIVERSITY OF NEW YORK
INVENTORY AND SPACE MANAGEMENT ANALYSIS
POST OFFICE BOX 1946
ALBANY, NEW YORK 12201
(518) 443-5571

PHYSICAL SPACE INVENTORY (PSI)
LIST OF SPACES BY CHART OF ACCOUNTS CODES BY BUILDING
REQUESTED SELECTION: DESIGNATED COLLEGES
HAVING STATUS CODES OF CNAU

REPORT NO. : PSLISTBL-A
PRODUCED : 04/30/98
PAGE : 212

CAMPUS 2823 (SUNY OSMEGO)
BLDG RIC-14 (RICH HALL)

| ACCT CODE | CHART OF ACCOUNTS NAME | SPACE NUMBER | L N | STA TUS | NUMBER OF STATIONS | AREA SIZE | SPACE TYPE USER | NAME OF SPACE | PRORATION % SPACE | % TIME | AREA PRORATED | FP UH NY |
|------------------|-------------------------|--------------|-----|---------|--------------------|-----------|-----------------|-------------------|-------------------|--------|---------------|----------|
| 8600550000 | INTERNATIONAL EDUCATION | 0101B | 1 | C | 10 | 1,420 | 5000 6135 | INT ED ADVISE OFC | 100 | 100 | 1,420 | |
| 8600550000 | INTERNATIONAL EDUCATION | 0102 | 1 | C | 5 | 515 | 5000 6135 | FAC OFC | 100 | 100 | 515 | |
| 8600550000 | INTERNATIONAL EDUCATION | 0102C | 1 | C | 1 | 150 | 5000 6135 | OFC INT ADVISE | 100 | 100 | 150 | |
| 8600550000 | INTERNATIONAL EDUCATION | 0102D | 1 | C | 1 | 175 | 5000 6135 | OFC INT ADVISE | 100 | 100 | 175 | |
| 8600550000 | INTERNATIONAL EDUCATION | 0102E | 1 | C | 1 | 266 | 5000 6135 | OFC INT ADVISE | 100 | 100 | 266 | |
| 8600550000 | INTERNATIONAL EDUCATION | 0102F | 1 | C | 1 | 135 | 5000 6135 | OFC INT ADVISE | 100 | 100 | 135 | |
| TYPE TOTAL | | | | | 19 | | | | | | 2,661 | |
| 8600550000 | INTERNATIONAL EDUCATION | 0101D | 1 | C | 1 | 60 | 5051 6135 | STORAGE RM | 100 | 100 | 60 | |
| 8600550000 | INTERNATIONAL EDUCATION | 0102K | 1 | C | 0 | 145 | 5051 6135 | BREAK RM | 100 | 100 | 145 | |
| 8600550000 | INTERNATIONAL EDUCATION | 0102L | 1 | C | 0 | 50 | 5051 6135 | FAX RM | 100 | 100 | 50 | |
| 8600550000 | INTERNATIONAL EDUCATION | 0102M | 1 | C | 0 | 56 | 5051 6135 | STORAGE | 100 | 100 | 56 | |
| 8600550000 | INTERNATIONAL EDUCATION | 0190 | 1 | C | 10 | 605 | 5051 6135 | BREAK RM MAIL RM | 100 | 100 | 605 | |
| TYPE TOTAL | | | | | 11 | | | | | | 916 | |
| DEPT GRAND TOTAL | | | | | 30 | | | | | | 3,577 | |
| 4202710000 | SEA GRANT | 0101A | 1 | C | 5 | 1,070 | 5000 6205 | SEA GRANT | 100 | 100 | 1,070 | |
| TYPE TOTAL | | | | | 5 | | | | | | 1,070 | |
| 4202710000 | SEA GRANT | 0101C | 1 | C | 8 | 350 | 5052 6205 | CONF. RM | 100 | 100 | 350 | |
| TYPE TOTAL | | | | | 8 | | | | | | 350 | |
| DEPT GRAND TOTAL | | | | | 13 | | | | | | 1,420 | |
| 4203120000 | ROTC | 822B | 1 | C | 37 | 600 | 1001 1801 | ROTC CLASSRM | 100 | 100 | 600 | |
| TYPE TOTAL | | | | | 37 | | | | | | 600 | |
| 4203120000 | ROTC | 822C | 1 | C | 1 | 180 | 5000 1801 | ROTC OFC | 100 | 100 | 180 | |
| 4203120000 | ROTC | 822D | 1 | C | 1 | 180 | 5000 1801 | ROTC OFC | 100 | 100 | 180 | |
| 4203120000 | ROTC | 822E | 1 | C | 1 | 180 | 5000 1801 | ROTC OFC | 100 | 100 | 180 | |
| TYPE TOTAL | | | | | 3 | | | | | | 540 | |
| 4203120000 | ROTC | 822F | 1 | C | 0 | 300 | 5051 1801 | ROTC STORAGE | 100 | 100 | 300 | |
| TYPE TOTAL | | | | | 0 | | | | | | 300 | |
| DEPT GRAND TOTAL | | | | | 40 | | | | | | 1,440 | |
| 8605700000 | STUDENT UNION | 0129 | 1 | C | 20 | 1,084 | 6002 6640 | LOUNGE | 100 | 100 | 1,084 | |

STATE UNIVERSITY OF NEW YORK
INVENTORY AND SPACE MANAGEMENT ANALYSIS
POST OFFICE BOX 1946
ALBANY, NEW YORK 12201
(518) 443-5571

PHYSICAL SPACE INVENTORY (PSI)
LIST OF SPACES BY CHART OF ACCOUNTS CODES BY BUILDING
REQUESTED SELECTION: DESIGNATED COLLEGES
HAVING STATUS CODES OF CNAU

REPORT NO. : PSLISTBL-
PRODUCED : 04/30/98
PAGE : 213

CAMPUS 2823 (SUNY OSHEGO)

BLDG RIC-14 (RICH HALL)

| ACCT CODE | CHART OF ACCOUNTS NAME | SPACE NUMBER | L N | STA TUS | NUMBER OF STATIONS | AREA SIZE | SPACE TYPE USER | NAME OF SPACE | PRORATION % SPACE | PRORATION % TIME | AREA PRORATED | FP UH NY |
|------------------|---------------------------------|--------------|-----|---------|--------------------|-----------|-----------------|---------------|-------------------|------------------|---------------|----------|
| TYPE TOTAL | | | | | 20 | | | | | | 1,084 | |
| 8605700000 | STUDENT UNION | 0103 | 1 | C | 6 | 300 | 6006 6551 | STAFF LOUNGE | 100 | 100 | 300 | |
| TYPE TOTAL | | | | | 6 | | | | | | 300 | |
| DEPT GRAND TOTAL | | | | | 26 | | | | | | 1,384 | ✓ |
| 8606010000 | ADMINISTRATION & MANAGEMENT M&O | 0223 | 1 | C | 10 | 200 | 1001 8810 | CLRM | 100 | 100 | 200 | |
| TYPE TOTAL | | | | | 10 | | | | | | 200 | |
| DEPT GRAND TOTAL | | | | | 10 | | | | | | 200 | ✓ |
| 8606030000 | CUSTODIAL SERVICES | 85 | 1 | C | 0 | 110 | 5000 6657 | CAMPUS POLICE | 100 | 100 | 110 | |
| TYPE TOTAL | | | | | 0 | | | | | | 110 | |
| 8606030000 | CUSTODIAL SERVICES | B13 | 1 | C | 0 | 70 | 5051 5051 | STORAGE RM | 100 | 100 | 70 | |
| 8606030000 | CUSTODIAL SERVICES | B16C | 1 | C | 0 | 55 | 5051 6657 | EVIDENCE RM | 100 | 100 | 55 | |
| TYPE TOTAL | | | | | 0 | | | | | | 125 | |
| 8606030000 | CUSTODIAL SERVICES | B1F | 1 | C | 0 | 36 | 7500 6651 | JAN CLOSET | 100 | 100 | 36 | |
| 8606030000 | CUSTODIAL SERVICES | B30 | 1 | C | 0 | 25 | 7500 6651 | JANS CLOSET | 100 | 100 | 25 | |
| 8606030000 | CUSTODIAL SERVICES | B38 | 1 | C | 0 | 45 | 7500 6651 | JAN CLOSET | 100 | 100 | 45 | |
| 8606030000 | CUSTODIAL SERVICES | B7 | 1 | C | 0 | 100 | 7500 6651 | LOADG DOCK | 100 | 100 | 100 | |
| 8606030000 | CUSTODIAL SERVICES | 0109A | 1 | C | 0 | 20 | 7500 6651 | JAN CLOSET | 100 | 100 | 20 | |
| 8606030000 | CUSTODIAL SERVICES | 0190B | 1 | C | 0 | 32 | 7500 6651 | JANS CLOSET | 100 | 100 | 32 | |
| 8606030000 | CUSTODIAL SERVICES | 0190C | 1 | C | 0 | 9 | 7500 6651 | JAN CLOSET | 100 | 100 | 9 | |
| TYPE TOTAL | | | | | 0 | | | | | | 267 | |
| 8606030000 | CUSTODIAL SERVICES | B10 | 1 | C | 0 | 400 | 7600 6651 | CORRIDOR | 100 | 100 | 400 | |
| 8606030000 | CUSTODIAL SERVICES | B19 | 1 | C | 0 | 65 | 7600 6651 | VEST | 100 | 100 | 65 | |
| 8606030000 | CUSTODIAL SERVICES | B24 | 1 | C | 0 | 38 | 7600 6651 | TOIL ENTRY | 100 | 100 | 38 | |
| 8606030000 | CUSTODIAL SERVICES | B28 | 1 | C | 0 | 80 | 7600 6651 | TOIL ENTRY | 100 | 100 | 80 | |
| 8606030000 | CUSTODIAL SERVICES | B31 | 1 | C | 0 | 875 | 7600 6651 | LOBBY | 100 | 100 | 875 | |
| 8606030000 | CUSTODIAL SERVICES | B8 | 1 | C | 0 | 130 | 7600 6651 | VEST | 100 | 100 | 130 | |
| 8606030000 | CUSTODIAL SERVICES | 0101 | 1 | C | 0 | 155 | 7600 6651 | VEST | 100 | 100 | 155 | |
| 8606030000 | CUSTODIAL SERVICES | 0102G | 1 | C | 0 | 41 | 7600 6651 | VEST | 100 | 100 | 41 | |
| 8606030000 | CUSTODIAL SERVICES | 0102I | 1 | C | 0 | 42 | 7600 6651 | CORRIDOR | 100 | 100 | 42 | |
| 8606030000 | CUSTODIAL SERVICES | 0102J | 1 | C | 0 | 38 | 7600 6651 | CORRIDOR | 100 | 100 | 38 | |
| 8606030000 | CUSTODIAL SERVICES | 0290 | 1 | C | 0 | 2,100 | 7600 6651 | CORRIDOR | 100 | 100 | 2,100 | |
| 8606030000 | CUSTODIAL SERVICES | 0296 | 1 | C | 0 | 53 | 7600 6651 | TOIL VEST | 100 | 100 | 53 | |
| 8606030000 | CUSTODIAL SERVICES | 0297A | 1 | C | 0 | 25 | 7600 6651 | VEST | 100 | 100 | 25 | |

STATE UNIVERSITY OF NEW YORK
INVENTORY AND SPACE MANAGEMENT ANALYSIS
POST OFFICE BOX 1946
ALBANY, NEW YORK 12201
(518) 443-5571

PHYSICAL SPACE INVENTORY (PSI)
LIST OF SPACES BY CHART OF ACCOUNTS CODES BY BUILDING
REQUESTED SELECTION: DESIGNATED COLLEGES
HAVING STATUS CODES OF CNAU

REPORT NO. : PSLISTBL-A
PRODUCED : 04/30/98
PAGE : 214

CAMPUS 2823 (SUNY OSHEGO)

BLDG RIC-14 (RICH HALL)

| ACCT CODE | CHART OF ACCOUNTS NAME | SPACE NUMBER | L N | STA TUS | NUMBER OF STATIONS | AREA SIZE | SPACE TYPE USER | NAME OF SPACE | PRORATION % SPACE | PRORATION % TIME | AREA PRORATED | FP UH NY |
|------------------|--------------------------------|--------------|-----|---------|--------------------|-----------|-----------------|------------------|-------------------|------------------|---------------|----------|
| TYPE TOTAL | | | | | 0 | | | | | | 4,042 | |
| 8606030000 | CUSTODIAL SERVICES | B33 | 1 | C | 0 | 520 | 7601 6651 | STAIRS 1 | 100 | 100 | 520 | |
| 8606030000 | CUSTODIAL SERVICES | B34 | 1 | C | 0 | 212 | 7601 6651 | STAIRS 2 | 100 | 100 | 212 | |
| 8606030000 | CUSTODIAL SERVICES | B35 | 1 | C | 0 | 120 | 7601 6651 | STAIRS 3 | 100 | 100 | 120 | |
| 8606030000 | CUSTODIAL SERVICES | B36 | 1 | C | 0 | 312 | 7601 6651 | STAIRS 4 | 100 | 100 | 312 | |
| 8606030000 | CUSTODIAL SERVICES | 0128 | 1 | C | 0 | 1,816 | 7601 6651 | CORRIDOR | 100 | 100 | 1,816 | |
| 8606030000 | CUSTODIAL SERVICES | 0135 | 1 | C | 0 | 135 | 7601 6651 | STAIRS | 100 | 100 | 135 | |
| 8606030000 | CUSTODIAL SERVICES | 0136 | 1 | C | 0 | 312 | 7601 6651 | STAIRS | 100 | 100 | 312 | |
| 8606030000 | CUSTODIAL SERVICES | 0195 | 1 | C | 0 | 312 | 7601 6651 | STAIRS | 100 | 100 | 312 | |
| 8606030000 | CUSTODIAL SERVICES | 0195A | 1 | C | 0 | 580 | 7601 6651 | STAIRS 1 | 100 | 100 | 580 | |
| 8606030000 | CUSTODIAL SERVICES | 0295B | 1 | C | 0 | 235 | 7601 6651 | STAIRS 2 | 100 | 100 | 235 | |
| 8606030000 | CUSTODIAL SERVICES | 0295C | 1 | C | 0 | 183 | 7601 6651 | STAIRS 3 | 100 | 100 | 183 | |
| 8606030000 | CUSTODIAL SERVICES | 0295D | 1 | C | 0 | 538 | 7601 6651 | STAIRS 4 | 100 | 100 | 538 | |
| TYPE TOTAL | | | | | 0 | | | | | | 5,275 | |
| 8606030000 | CUSTODIAL SERVICES | B91E | 1 | C | 0 | 30 | 7602 6651 | ELEV | 100 | 100 | 30 | |
| 8606030000 | CUSTODIAL SERVICES | 0191E | 1 | C | 0 | 30 | 7602 6651 | ELEV | 100 | 100 | 30 | |
| 8606030000 | CUSTODIAL SERVICES | 0291E | 1 | C | 0 | 30 | 7602 6651 | ELEV | 100 | 100 | 30 | |
| TYPE TOTAL | | | | | 0 | | | | | | 90 | |
| 8606030000 | CUSTODIAL SERVICES | B14 | 1 | C | 0 | 76 | 7701 6651 | TOIL | 100 | 100 | 76 | |
| 8606030000 | CUSTODIAL SERVICES | B26 | 1 | C | 0 | 136 | 7701 6651 | PUB TOIL | 100 | 100 | 136 | |
| 8606030000 | CUSTODIAL SERVICES | B29 | 1 | C | 0 | 104 | 7701 6651 | PUB TOIL | 100 | 100 | 104 | |
| 8606030000 | CUSTODIAL SERVICES | 0103A | 1 | C | 0 | 17 | 7701 6651 | TOIL | 100 | 100 | 17 | |
| 8606030000 | CUSTODIAL SERVICES | 0296A | 1 | C | 0 | 100 | 7701 6651 | PUB TOIL | 100 | 100 | 100 | |
| 8606030000 | CUSTODIAL SERVICES | 0297 | 1 | C | 0 | 160 | 7701 6651 | MEN TOIL | 100 | 100 | 160 | |
| TYPE TOTAL | | | | | 0 | | | | | | 593 | |
| DEPT GRAND TOTAL | | | | | 0 | | | | | | 10,502 | ✓ |
| 8606150000 | BUILDINGS-STRUCTURAL MAINT | B15 | 1 | C | 0 | 450 | 7700 6652 | MECH EQP RM | 100 | 100 | 450 | |
| 8606150000 | BUILDINGS-STRUCTURAL MAINT | B17 | 1 | C | 0 | 132 | 7700 6652 | SWITCHGEAR | 100 | 100 | 132 | |
| 8606150000 | BUILDINGS-STRUCTURAL MAINT | B18 | 1 | C | 0 | 152 | 7700 6652 | TRANS VAULT | 100 | 100 | 152 | |
| 8606150000 | BUILDINGS-STRUCTURAL MAINT | 0298 | 1 | C | 0 | 1,632 | 7700 6652 | FAM RM | 100 | 100 | 1,632 | |
| 8606150000 | BUILDINGS-STRUCTURAL MAINT | 0301 | 1 | C | 0 | 200 | 7700 6652 | ELEV MACH RM | 100 | 100 | 200 | |
| TYPE TOTAL | | | | | 0 | | | | | | 2,566 | |
| DEPT GRAND TOTAL | | | | | 0 | | | | | | 2,566 | ✓ |
| 8608150000 | CENTRAL DUPLICATING & PRINTING | B18 | 1 | C | 1 | 170 | 5000 6641 | DIR PUBLICATIONS | 100 | 100 | 170 | |

STATE UNIVERSITY OF NEW YORK
 INVENTORY AND SPACE MANAGEMENT ANALYSIS
 POST OFFICE BOX 1946
 ALBANY, NEW YORK 12201
 (518) 443-5571

PHYSICAL SPACE INVENTORY (PSI)
 LIST OF SPACES BY CHART OF ACCOUNTS CODES BY BUILDING
 REQUESTED SELECTION: DESIGNATED COLLEGES
 HAVING STATUS CODES OF CNAU

REPORT NO. : PSLISTBL-A
 PRODUCED : 04/30/98
 PAGE : 215

CAMPUS 2823 (SUNY OSWEGO)
 BLDG RIC-14 (RICH HALL)

| ACCT CODE | CHART OF ACCOUNTS NAME | SPACE NUMBER | L N | STA TUS | NUMBER OF STATIONS | AREA SIZE | SPACE TYPE USER | NAME OF SPACE | PRORATION % SPACE | PRORATION % TIME | AREA PRORATED | FP UH NY |
|------------------|------------------------|--------------|-----|---------|--------------------|-----------|-----------------|-------------------|-------------------|------------------|---------------|----------|
| TYPE TOTAL | | | | | 1 | | | | | | 170 | |
| DEPT GRAND TOTAL | | | | | 1 | | | | | | 170 | ✓ |
| 8608540000 | PUBLICATIONS | B1A | 1 | C | 1 | 208 | 5000 6671 | ASST PUBLICATIONS | 100 | 100 | 208 | |
| 8608540000 | PUBLICATIONS | B1E | 1 | C | 0 | 375 | 5000 6671 | ADMIN OFC | 100 | 100 | 375 | |
| TYPE TOTAL | | | | | 1 | | | | | | 583 | |
| 8608540000 | PUBLICATIONS | B1 | 2 | C | 0 | 5,415 | 5051 6651 | STO AREA | 43 | 100 | 2,328 | |
| 8608540000 | PUBLICATIONS | B1 | 1 | C | 2 | 5,415 | 5051 6671 | PRESS RM | 57 | 100 | 3,087 | |
| 8608540000 | PUBLICATIONS | B1C | 1 | C | 0 | 62 | 5051 6651 | STORAGE & HKRM | 100 | 100 | 62 | |
| 8608540000 | PUBLICATIONS | B1D | 1 | C | 0 | 405 | 5051 6671 | DARK RM | 100 | 100 | 405 | |
| 8608540000 | PUBLICATIONS | B22A | 1 | C | 0 | 1,000 | 5051 6671 | PRESS WRK RM | 100 | 100 | 1,000 | |
| TYPE TOTAL | | | | | 2 | | | | | | 6,882 | |
| 8608540000 | PUBLICATIONS | B23 | 1 | C | 0 | 16 | 7500 6205 | STOR CLOS | 100 | 100 | 16 | |
| TYPE TOTAL | | | | | 0 | | | | | | 16 | |
| DEPT GRAND TOTAL | | | | | 3 | | | | | | 7,481 | ✓ |
| 8608600000 | SECURITY AND SAFETY | 0226 | 1 | C | 0 | 450 | 3450 6657 | STORAGE | 100 | 100 | 450 | |
| TYPE TOTAL | | | | | 0 | | | | | | 450 | |
| 8608600000 | SECURITY AND SAFETY | B11 | 1 | C | 0 | 280 | 5000 6657 | CAMPUS POLICE | 100 | 100 | 280 | |
| 8608600000 | SECURITY AND SAFETY | B11A | 1 | C | 0 | 150 | 5000 6657 | CAMPUS POLICE | 100 | 100 | 150 | |
| 8608600000 | SECURITY AND SAFETY | B22 | 1 | C | 0 | 410 | 5000 6657 | ADMIN OFC | 100 | 100 | 410 | |
| 8608600000 | SECURITY AND SAFETY | B4 | 1 | C | 0 | 320 | 5000 6657 | CAMPUS POLICE | 100 | 100 | 320 | |
| 8608600000 | SECURITY AND SAFETY | B6 | 1 | C | 0 | 166 | 5000 6657 | CAMPUS POLICE | 100 | 100 | 166 | |
| 8608600000 | SECURITY AND SAFETY | B6A | 1 | C | 0 | 50 | 5000 6657 | CAMPUS POLICE | 100 | 100 | 50 | |
| 8608600000 | SECURITY AND SAFETY | B6B | 1 | C | 0 | 100 | 5000 6657 | CAMP POLICE OFC | 100 | 100 | 100 | |
| 8608600000 | SECURITY AND SAFETY | B9 | 1 | C | 0 | 100 | 5000 6657 | CAMPUS POLICE | 100 | 100 | 100 | |
| TYPE TOTAL | | | | | 0 | | | | | | 1,576 | |
| 8608600000 | SECURITY AND SAFETY | B16 | 1 | C | 0 | 265 | 5051 6657 | CAMPUS POLICE | 100 | 100 | 265 | |
| 8608600000 | SECURITY AND SAFETY | B16A | 1 | C | 5 | 238 | 5051 6657 | MEN'S LOCKER RM | 100 | 100 | 238 | |
| 8608600000 | SECURITY AND SAFETY | B16B | 1 | C | 3 | 193 | 5051 6657 | WOMEN'S LOCKER RM | 100 | 100 | 193 | |
| 8608600000 | SECURITY AND SAFETY | B22A1 | 1 | C | 0 | 12 | 5051 6657 | CLOSET | 100 | 100 | 12 | |
| 8608600000 | SECURITY AND SAFETY | B22A2 | 1 | C | 0 | 12 | 5051 6657 | CLOSET | 100 | 100 | 12 | |
| TYPE TOTAL | | | | | 8 | | | | | | 720 | |

STATE UNIVERSITY OF NEW YORK
 INVENTORY AND SPACE MANAGEMENT ANALYSIS
 POST OFFICE BOX 1946
 ALBANY, NEW YORK 12201
 (518) 443-5571

PHYSICAL SPACE INVENTORY (PSI)
 LIST OF SPACES BY CHART OF ACCOUNTS CODES BY BUILDING
 REQUESTED SELECTION: DESIGNATED COLLEGES
 HAVING STATUS CODES OF CNAU

REPORT NO. : PSLISTBL-A
 PRODUCED : 04/30/98
 PAGE : 216

CAMPUS 2823 (SUNY OSWEGO)
 BLDG RIC-14 (RICH HALL)

| ACCT CODE | CHART OF ACCOUNTS NAME | SPACE NUMBER | L N | STA TUS | NUMBER OF STATIONS | AREA SIZE | SPACE TYPE USER | NAME OF SPACE | PRORATION % SPACE | PRORATION % TIME | AREA PRORATED | FP UH NY |
|------------------|------------------------|--------------|-----|---------|--------------------|-----------|-----------------|---------------|-------------------|------------------|---------------|----------|
| DEPT GRAND TOTAL | | | | | 8 | | | | | | 2,746 | ✓ |
| BLDG TOTAL | | | | | 567 | | | | | | 46,163 | |

CAMPUS 2823 (SUNY OSWEGO)

BLDG SURPAR (INVALID BUILDING ABBR)

| ACCT CODE | CHART OF ACCOUNTS NAME | SPACE NUMBER | L | STA | NUMBER OF STATIONS | AREA SIZE | SPACE TYPE USER | NAME OF SPACE | PRORATION % SPACE | PRORATION % TIME | AREA PRORATED | FP UH NY |
|------------------|------------------------|--------------|---|-----|--------------------|-----------|-----------------|---------------|-------------------|------------------|---------------|----------|
| TYPE TOTAL | | | | | 3,921 | | | | | | 0 | |
| DEPT GRAND TOTAL | | | | | 3,921 | | | | | | 0 | |
| BLDG TOTAL | | | | | 3,921 | | | | | | 0 | |

CAMPUS 2823 (SUNY OSWEGO)

BLDG SH-3 (R SWETMAN HALL)

| ACCT CODE | CHART OF ACCOUNTS NAME | SPACE NUMBER | L | STA | NUMBER OF STATIONS | AREA SIZE | SPACE TYPE USER | NAME OF SPACE | PRORATION % SPACE | PRORATION % TIME | AREA PRORATED | FP UH NY |
|------------------|-------------------------|--------------|---|-----|--------------------|-----------|-----------------|----------------|-------------------|------------------|---------------|----------|
| 4000000000 | INSTRUCTION GENERAL | 0221 | 1 | C | 58 | 920 | 1001 0001 | CLASSROOM | 100 | 100 | 920 | |
| TYPE TOTAL | | | | | 58 | | | | | | 920 | |
| DEPT GRAND TOTAL | | | | | 58 | | | | | | 920 | |
| 4200140000 | BUSINESS ADMINISTRATION | 0105 | 1 | C | 70 | 1,248 | 1001 0501 | BSNS CLASSROOM | 100 | 100 | 1,248 | |
| 4200140000 | BUSINESS ADMINISTRATION | 0106 | 1 | C | 85 | 1,248 | 1001 0878 | CLASSROOM | 100 | 100 | 1,248 | |
| 4200140000 | BUSINESS ADMINISTRATION | 0110 | 1 | C | 68 | 1,110 | 1001 0501 | BSNS CLASSROOM | 100 | 100 | 1,110 | |
| 4200140000 | BUSINESS ADMINISTRATION | 0113 | 1 | C | 60 | 990 | 1001 0501 | BSNS CLASSROOM | 100 | 100 | 990 | |
| 4200140000 | BUSINESS ADMINISTRATION | 0114 | 1 | C | 77 | 930 | 1001 0501 | BSNS CLASSROOM | 100 | 100 | 930 | |
| 4200140000 | BUSINESS ADMINISTRATION | 0117 | 1 | C | 69 | 1,102 | 1001 0878 | CLASSROOM | 100 | 100 | 1,102 | |
| 4200140000 | BUSINESS ADMINISTRATION | 0118 | 1 | C | 67 | 1,076 | 1001 0501 | BSNS CLASSROOM | 100 | 100 | 1,076 | |
| TYPE TOTAL | | | | | 496 | | | | | | 7,704 | |
| 4200140000 | BUSINESS ADMINISTRATION | 0101 | 1 | C | 1 | 254 | 3001 0500 | FAC OFC | 100 | 100 | 254 | |
| 4200140000 | BUSINESS ADMINISTRATION | 0101A | 1 | C | 1 | 225 | 3001 0500 | FAC OFC | 100 | 100 | 225 | |
| 4200140000 | BUSINESS ADMINISTRATION | 0101B | 1 | C | 1 | 300 | 3001 0500 | FAC OFC | 100 | 100 | 300 | |
| 4200140000 | BUSINESS ADMINISTRATION | 0102 | 1 | C | 1 | 417 | 3001 0500 | FAC OFC | 100 | 100 | 417 | |
| 4200140000 | BUSINESS ADMINISTRATION | 0102A | 1 | C | 1 | 212 | 3001 0500 | FAC OFC | 100 | 100 | 212 | |
| 4200140000 | BUSINESS ADMINISTRATION | 0102B | 1 | C | 1 | 228 | 3001 0500 | FAC OFC | 100 | 100 | 228 | |
| 4200140000 | BUSINESS ADMINISTRATION | 0102C | 1 | C | 1 | 120 | 3001 0500 | FAC OFC | 100 | 100 | 120 | |
| 4200140000 | BUSINESS ADMINISTRATION | 0102F | 1 | C | 1 | 240 | 3001 0500 | FAC OFC | 100 | 100 | 240 | |
| 4200140000 | BUSINESS ADMINISTRATION | 0103 | 1 | C | 2 | 175 | 3001 0500 | FAC OFC | 100 | 100 | 175 | |
| 4200140000 | BUSINESS ADMINISTRATION | 0103A | 1 | C | 1 | 135 | 3001 0500 | FAC OFC | 100 | 100 | 135 | |
| 4200140000 | BUSINESS ADMINISTRATION | 0107 | 1 | C | 1 | 212 | 3001 0500 | BSNS FAC OFC | 100 | 100 | 212 | |
| 4200140000 | BUSINESS ADMINISTRATION | 0108 | 1 | C | 1 | 202 | 3001 0500 | BSNS FAC OFC | 100 | 100 | 202 | |
| 4200140000 | BUSINESS ADMINISTRATION | 0109A | 1 | C | 1 | 124 | 3001 0500 | BSNS FAC OFC | 100 | 100 | 124 | |
| 4200140000 | BUSINESS ADMINISTRATION | 0109B | 1 | C | 1 | 204 | 3001 0500 | FAC OFC | 100 | 100 | 204 | |
| 4200140000 | BUSINESS ADMINISTRATION | 0109C | 1 | C | 1 | 203 | 3001 0500 | FAC OFC | 100 | 100 | 203 | |
| 4200140000 | BUSINESS ADMINISTRATION | 0109D | 1 | C | 1 | 126 | 3001 0500 | FAC OFC | 100 | 100 | 126 | |
| 4200140000 | BUSINESS ADMINISTRATION | 0109E | 1 | C | 1 | 108 | 3001 0500 | FAC OFC | 100 | 100 | 108 | |
| 4200140000 | BUSINESS ADMINISTRATION | 0109F | 1 | C | 0 | 144 | 3001 0500 | FAC OFC | 100 | 100 | 144 | |
| 4200140000 | BUSINESS ADMINISTRATION | 0109G | 1 | C | 0 | 140 | 3001 0500 | FAC OFC | 100 | 100 | 140 | |
| 4200140000 | BUSINESS ADMINISTRATION | 0111 | 1 | C | 1 | 240 | 3001 0500 | BSNS FAC OFC | 100 | 100 | 240 | |
| 4200140000 | BUSINESS ADMINISTRATION | 0112 | 1 | C | 1 | 350 | 3001 0500 | BSNS FAC OFC | 100 | 100 | 350 | |
| 4200140000 | BUSINESS ADMINISTRATION | 0115 | 1 | C | 1 | 375 | 3001 0500 | BSNS FAC OFC | 100 | 100 | 375 | |
| 4200140000 | BUSINESS ADMINISTRATION | 0116A | 1 | C | 0 | 78 | 3001 0500 | FAC OFC | 100 | 100 | 78 | |
| 4200140000 | BUSINESS ADMINISTRATION | 0116B | 1 | C | 0 | 114 | 3001 0500 | FAC OFC | 100 | 100 | 114 | |
| 4200140000 | BUSINESS ADMINISTRATION | 0119 | 1 | C | 1 | 260 | 3001 0599 | BASAC OFFICES | 100 | 100 | 260 | |
| 4200140000 | BUSINESS ADMINISTRATION | 0120 | 1 | C | 1 | 285 | 3001 0500 | BSNS FAC OFC | 100 | 100 | 285 | |
| 4200140000 | BUSINESS ADMINISTRATION | 0123 | 1 | C | 0 | 546 | 3001 0500 | BSNS DEPT OFC | 100 | 100 | 546 | |
| 4200140000 | BUSINESS ADMINISTRATION | 0123A | 1 | C | 1 | 107 | 3001 0500 | BSNS FAC OFC | 100 | 100 | 107 | |
| 4200140000 | BUSINESS ADMINISTRATION | 0123B | 1 | C | 1 | 126 | 3001 0500 | BSNS FAC OFC | 100 | 100 | 126 | |
| 4200140000 | BUSINESS ADMINISTRATION | 0130A | 1 | C | 1 | 220 | 3001 0500 | FAC OFC | 100 | 100 | 220 | |

CAMPUS 2823 (SUNY OSWEGO)
BLDG SH-3 (R SHETMAN HALL)

| ACCT CODE | CHART OF ACCOUNTS NAME | SPACE NUMBER | L STA N TUS | NUMBER OF STATIONS | AREA SIZE | SPACE TYPE USER | NAME OF SPACE | PRORATION % SPACE | PRORATION % TIME | AREA PRORATED | FP UH NY |
|------------------|-------------------------|--------------|-------------|--------------------|-----------|-----------------|----------------|-------------------|------------------|---------------|----------|
| 4200140000 | BUSINESS ADMINISTRATION | 0130B | 1 C | 1 | 160 | 3001 0500 | FAC OFC | 100 | 100 | 160 | |
| TYPE TOTAL | | | | 28 | | | | | | 6,630 | |
| 4200140000 | BUSINESS ADMINISTRATION | 0100 | 1 C | 1 | 120 | 3450 0500 | STORAGE | 100 | 100 | 120 | |
| 4200140000 | BUSINESS ADMINISTRATION | 0102D | 1 C | 1 | 128 | 3450 0500 | STORAGE | 100 | 100 | 128 | |
| 4200140000 | BUSINESS ADMINISTRATION | 0102E | 1 C | 1 | 100 | 3450 0500 | WORKROOM | 100 | 100 | 100 | |
| 4200140000 | BUSINESS ADMINISTRATION | 0121 | 1 C | 0 | 127 | 3450 0500 | BSNS MAILROOM | 50 | 100 | 63 | |
| 4200140000 | BUSINESS ADMINISTRATION | 0123C | 1 C | 0 | 30 | 3450 0500 | TOILET | 100 | 100 | 30 | |
| 4200140000 | BUSINESS ADMINISTRATION | 0123D | 1 C | 0 | 14 | 3450 0500 | STORAGE | 100 | 100 | 14 | |
| 4200140000 | BUSINESS ADMINISTRATION | 0123E | 1 C | 0 | 20 | 3450 0500 | BSNS STORAGE | 100 | 100 | 20 | |
| 4200140000 | BUSINESS ADMINISTRATION | 0123F | 1 C | 0 | 80 | 3450 0500 | STORAGE | 100 | 100 | 80 | |
| 4200140000 | BUSINESS ADMINISTRATION | 0123G | 1 C | 0 | 15 | 3450 0500 | COAT CLOSET | 100 | 100 | 15 | |
| 4200140000 | BUSINESS ADMINISTRATION | 0123I | 1 C | 0 | 9 | 3450 0500 | COAT CLOSET | 100 | 100 | 9 | |
| TYPE TOTAL | | | | 3 | | | | | | 579 | |
| 4200140000 | BUSINESS ADMINISTRATION | 0101C | 1 C | 1 | 288 | 3460 0500 | CONFERENCE RM | 100 | 100 | 288 | |
| TYPE TOTAL | | | | 1 | | | | | | 288 | |
| 4200140000 | BUSINESS ADMINISTRATION | 0219 | 1 C | 2 | 350 | 6003 6512 | BSNS CLUB OFC | 100 | 100 | 350 | |
| TYPE TOTAL | | | | 2 | | | | | | 350 | |
| DEPT GRAND TOTAL | | | | 530 | | | | | | 15,551 | |
| 4200310000 | ENGLISH | 0039C | 1 C | 1 | 285 | 3001 1501 | ENGL FAC OFC | 100 | 100 | 285 | |
| 4200310000 | ENGLISH | 0204A | 1 C | 1 | 90 | 3001 1501 | ENGL FAC OFC | 100 | 100 | 90 | |
| 4200310000 | ENGLISH | 0204B | 1 C | 1 | 98 | 3001 1501 | ENGL FAC OFC | 100 | 100 | 98 | |
| 4200310000 | ENGLISH | 0204C | 1 C | 1 | 95 | 3001 1501 | ENGL FAC OFC | 100 | 100 | 95 | |
| 4200310000 | ENGLISH | 0204D | 1 C | 1 | 93 | 3001 1501 | ENGL FAC OFC | 100 | 100 | 93 | |
| 4200310000 | ENGLISH | 0204E | 1 C | 1 | 128 | 3001 1501 | ENGL FAC OFC | 100 | 100 | 128 | |
| 4200310000 | ENGLISH | 0204F | 1 C | 1 | 126 | 3001 1501 | ENGL FAC OFC | 100 | 100 | 126 | |
| 4200310000 | ENGLISH | 0207A | 1 C | 1 | 134 | 3001 1501 | ENGL FAC OFC | 100 | 100 | 134 | |
| 4200310000 | ENGLISH | 0207B | 1 C | 1 | 148 | 3001 1501 | ENGL FAC OFC | 100 | 100 | 148 | |
| 4200310000 | ENGLISH | 0207C | 1 C | 1 | 112 | 3001 1501 | ENGL FAC OFC | 100 | 100 | 112 | |
| 4200310000 | ENGLISH | 0207D | 1 C | 1 | 97 | 3001 1501 | ENGL FAC OFC | 100 | 100 | 97 | |
| 4200310000 | ENGLISH | 0207E | 1 C | 1 | 90 | 3001 1501 | ENGL FAC OFC | 100 | 100 | 90 | |
| 4200310000 | ENGLISH | 0207F | 1 C | 1 | 103 | 3001 1501 | FACULTY OFC | 100 | 100 | 103 | |
| 4200310000 | ENGLISH | 0208 | 1 C | 1 | 534 | 3001 1501 | FACULTY OFC | 100 | 100 | 534 | |
| 4200310000 | ENGLISH | 0208B | 1 C | 0 | 192 | 3001 1501 | FACULTY OFC | 100 | 100 | 192 | |
| 4200310000 | ENGLISH | 0208C | 1 C | 1 | 189 | 3001 1501 | ENGL FAC OFC | 100 | 100 | 189 | |
| 4200310000 | ENGLISH | 0210 | 1 C | 0 | 475 | 3001 6132 | FAC OFC | 100 | 100 | 475 | |
| 4200310000 | ENGLISH | 0211A | 1 C | 1 | 325 | 3001 1501 | FACULTY OFFICE | 100 | 100 | 325 | |
| 4200310000 | ENGLISH | 0213A | 1 C | 1 | 152 | 3001 1501 | ENGL FAC OFC | 100 | 100 | 152 | |

CAMPUS 2823 (SUNY OSWEGO)
BLDG SH-3 (R SHETMAN HALL)

| ACCT CODE | CHART OF ACCOUNTS NAME | SPACE NUMBER | L STA N TUS | NUMBER OF STATIONS | AREA SIZE | SPACE TYPE USER | NAME OF SPACE | PRORATION % SPACE | PRORATION % TIME | AREA PRORATED | FP UH NY |
|------------------|------------------------|--------------|-------------|--------------------|-----------|-----------------|----------------|-------------------|------------------|---------------|----------|
| 4200310000 | ENGLISH | 0213B | 1 C | 1 | 110 | 3001 1501 | ENGL FAC OFC | 100 | 100 | 110 | |
| 4200310000 | ENGLISH | 0213C | 1 C | 1 | 114 | 3001 1501 | ENGL FAC OFC | 100 | 100 | 114 | |
| 4200310000 | ENGLISH | 0213D | 1 C | 1 | 115 | 3001 1501 | ENGL FAC OFC | 100 | 100 | 115 | |
| 4200310000 | ENGLISH | 0213E | 1 C | 1 | 148 | 3001 1501 | ENGL FAC OFC | 100 | 100 | 148 | |
| 4200310000 | ENGLISH | 0213F | 1 C | 1 | 141 | 3001 1501 | ENGL FAC OFC | 100 | 100 | 141 | |
| 4200310000 | ENGLISH | 0213G | 1 C | 1 | 98 | 3001 1501 | ENGL FAC OFC | 100 | 100 | 98 | |
| 4200310000 | ENGLISH | 0213H | 1 C | 1 | 107 | 3001 1501 | ENGL FAC OFC | 100 | 100 | 107 | |
| 4200310000 | ENGLISH | 0213I | 1 C | 1 | 90 | 3001 1501 | ENGL FAC OFC | 100 | 100 | 90 | |
| 4200310000 | ENGLISH | 0213J | 1 C | 1 | 100 | 3001 1501 | ENGL FAC OFC | 100 | 100 | 100 | |
| 4200310000 | ENGLISH | 0215 | 1 C | 0 | 256 | 3001 1502 | FACULTY OFFICE | 100 | 100 | 256 | |
| 4200310000 | ENGLISH | 0221A | 1 C | 1 | 112 | 3001 1501 | FACULTY OFFICE | 100 | 100 | 112 | |
| 4200310000 | ENGLISH | 0223A | 1 C | 1 | 112 | 3001 1501 | FACULTY OFFICE | 100 | 100 | 112 | |
| 4200310000 | ENGLISH | 0228A | 1 C | 1 | 144 | 3001 1501 | FACULTY OFC | 100 | 100 | 144 | |
| TYPE TOTAL | | | | 29 | | | | | | 5,113 | |
| 4200310000 | ENGLISH | 0208A | 1 C | 0 | 281 | 3300 1501 | SEC OFC | 100 | 100 | 281 | |
| 4200310000 | ENGLISH | 0211 | 1 C | 0 | 338 | 3300 1501 | ENGL MAIN OFC | 100 | 100 | 338 | |
| TYPE TOTAL | | | | 0 | | | | | | 619 | |
| 4200310000 | ENGLISH | 0208D | 1 C | 1 | 109 | 3450 1501 | SUPPLY ROOM | 100 | 100 | 109 | |
| TYPE TOTAL | | | | 1 | | | | | | 109 | |
| 4200310000 | ENGLISH | 0213K | 1 C | 0 | 610 | 4000 1501 | ENGL DEPT LIBR | 100 | 100 | 610 | |
| TYPE TOTAL | | | | 0 | | | | | | 610 | |
| DEPT GRAND TOTAL | | | | 30 | | | | | | 6,451 | |
| 4200900000 | COMMUNICATION STUDIES | 0143B | 1 C | 2 | 204 | 1300 0603 | RECORDING RM | 100 | 100 | 204 | |
| TYPE TOTAL | | | | 2 | | | | | | 204 | |
| 4200900000 | COMMUNICATION STUDIES | 0139 | 1 C | 20 | 832 | 1301 0603 | TV CLASSROOM | 100 | 100 | 832 | |
| TYPE TOTAL | | | | 20 | | | | | | 832 | |
| 4200900000 | COMMUNICATION STUDIES | 0139A | 1 C | 1 | 77 | 1351 0603 | PROD RM | 100 | 100 | 77 | |
| TYPE TOTAL | | | | 1 | | | | | | 77 | |
| 4200900000 | COMMUNICATION STUDIES | 0141 | 1 C | 6 | 145 | 1700 0603 | RADIO CONT RM | 100 | 100 | 145 | |
| TYPE TOTAL | | | | 6 | | | | | | 145 | |

STATE UNIVERSITY OF NEW YORK
INVENTORY AND SPACE MANAGEMENT ANALYSIS
POST OFFICE BOX 1946
ALBANY, NEW YORK 12201
(518) 443-5571

PHYSICAL SPACE INVENTORY (PSI)
LIST OF SPACES BY CHART OF ACCOUNTS CODES BY BUILDING
REQUESTED SELECTION: DESIGNATED COLLEGES
HAVING STATUS CODES OF CNAU

REPORT NO. : PSLISTBL-A
PRODUCED : 04/30/98
PAGE : 257

CAMPUS 2823 (SUNY OSWEGO)

BLDG SH-3 (R SMETMAN HALL)

| ACCT CODE | CHART OF ACCOUNTS NAME | SPACE NUMBER | L N | STA TUS | NUMBER OF STATIONS | AREA SIZE | SPACE TYPE USER | NAME OF SPACE | PRORATION % SPACE | PRORATION % TIME | AREA PRORATED | FP UH NY |
|------------------|--------------------------|--------------|-----|---------|--------------------|-----------|-----------------|-----------------|-------------------|------------------|---------------|----------|
| 4200900000 | COMMUNICATION STUDIES | 0143A | 1 | C | 0 | 125 | 1750 0603 | RADIO STORAGE | 66 | 100 | 82 | |
| 4200900000 | COMMUNICATION STUDIES | 0143C | 1 | C | 0 | 60 | 1750 0603 | RADIO STORAGE | 100 | 100 | 60 | |
| TYPE TOTAL | | | | | 0 | | | | | | 142 | |
| 4200900000 | COMMUNICATION STUDIES | 0143A | 2 | C | 1 | 125 | 3450 0600 | FACULTY RM | 34 | 100 | 43 | |
| TYPE TOTAL | | | | | 1 | | | | | | 43 | |
| DEPT GRAND TOTAL | | | | | 30 | | | | | | 1,443 | |
| 5000340000 | CURRICULUM & INSTRUCTION | 0140 | 1 | C | 96 | 1,528 | 1001 0831 | ELED ART RM | 100 | 100 | 1,528 | |
| TYPE TOTAL | | | | | 96 | | | | | | 1,528 | |
| 5000340000 | CURRICULUM & INSTRUCTION | 0217 | 1 | C | 25 | 1,260 | 1300 0834 | SCIENCE LAB | 100 | 100 | 1,260 | |
| TYPE TOTAL | | | | | 25 | | | | | | 1,260 | |
| 5000340000 | CURRICULUM & INSTRUCTION | 0140B | 1 | C | 0 | 294 | 1351 0831 | ART STORAGE | 100 | 100 | 294 | |
| 5000340000 | CURRICULUM & INSTRUCTION | 0217A | 1 | C | 0 | 20 | 1351 0834 | SCI LAB STORAGE | 100 | 100 | 20 | |
| TYPE TOTAL | | | | | 0 | | | | | | 314 | |
| 5000340000 | CURRICULUM & INSTRUCTION | 0140A | 1 | C | 0 | 120 | 3450 0802 | ELED STORAGE | 100 | 100 | 120 | |
| TYPE TOTAL | | | | | 0 | | | | | | 120 | |
| DEPT GRAND TOTAL | | | | | 121 | | | | | | 3,222 | |
| 5000350000 | SECONDARY EDUCATION | 0216 | 1 | C | 65 | 1,067 | 1001 0899 | MICRO-COMP LAB | 100 | 100 | 1,067 | |
| TYPE TOTAL | | | | | 65 | | | | | | 1,067 | |
| 5000350000 | SECONDARY EDUCATION | 0220 | 1 | C | 65 | 1,067 | 1304 0899 | COMPUTER LAB | 100 | 100 | 1,067 | |
| TYPE TOTAL | | | | | 65 | | | | | | 1,067 | |
| 5000350000 | SECONDARY EDUCATION | 0218 | 1 | C | 1 | 325 | 3600 0899 | MICRO-COMP OFC | 100 | 100 | 325 | |
| TYPE TOTAL | | | | | 1 | | | | | | 325 | |
| DEPT GRAND TOTAL | | | | | 131 | | | | | | 2,459 | |
| 5600440000 | HEALTH AND PHYS ED | 0134 | 1 | C | 40 | 9,600 | 1600 0898 | GYM | 100 | 100 | 9,600 | |

STATE UNIVERSITY OF NEW YORK
INVENTORY AND SPACE MANAGEMENT ANALYSIS
POST OFFICE BOX 1946
ALBANY, NEW YORK 12201
(518) 443-5571

PHYSICAL SPACE INVENTORY (PSI)
LIST OF SPACES BY CHART OF ACCOUNTS CODES BY BUILDING
REQUESTED SELECTION: DESIGNATED COLLEGES
HAVING STATUS CODES OF CNAU

REPORT NO. : PSLISTBL-A
PRODUCED : 04/30/98
PAGE : 258

CAMPUS 2823 (SUNY OSWEGO)

BLDG SH-3 (R SMETMAN HALL)

| ACCT CODE | CHART OF ACCOUNTS NAME | SPACE NUMBER | L N | STA TUS | NUMBER OF STATIONS | AREA SIZE | SPACE TYPE USER | NAME OF SPACE | PRORATION % SPACE | PRORATION % TIME | AREA PRORATED | FP UH NY |
|------------------|----------------------------------|--------------|-----|---------|--------------------|-----------|-----------------|-----------------|-------------------|------------------|---------------|----------|
| TYPE TOTAL | | | | | 40 | | | | | | 9,600 | |
| 5600440000 | HEALTH AND PHYS ED | B1D | 1 | C | 0 | 65 | 1650 0898 | W HPE STORAGE | 100 | 100 | 65 | |
| 5600440000 | HEALTH AND PHYS ED | B4A | 1 | C | 0 | 112 | 1650 0898 | W HPE STORAGE | 100 | 100 | 112 | |
| 5600440000 | HEALTH AND PHYS ED | B5 | 1 | C | 0 | 738 | 1650 0832 | STORAGE RM | 100 | 100 | 738 | |
| 5600440000 | HEALTH AND PHYS ED | 0132A | 1 | C | 0 | 273 | 1650 0898 | GYM STORAGE | 100 | 100 | 273 | |
| 5600440000 | HEALTH AND PHYS ED | 0136 | 1 | C | 5 | 302 | 1650 0898 | GYM STORAGE | 100 | 100 | 302 | |
| TYPE TOTAL | | | | | 5 | | | | | | 1,490 | |
| 5600440000 | HEALTH AND PHYS ED | B1A | 1 | C | 0 | 18 | 7500 0878 | COAT CLOSET | 100 | 100 | 18 | |
| TYPE TOTAL | | | | | 0 | | | | | | 18 | |
| DEPT GRAND TOTAL | | | | | 45 | | | | | | 11,108 | |
| 7700010000 | DEAN'S OFFICE-SCHOOL OF EDUCATIO | O212 | 1 | C | 0 | 441 | 3460 6006 | PRFSTDY CONF RM | 100 | 100 | 441 | |
| TYPE TOTAL | | | | | 0 | | | | | | 441 | |
| DEPT GRAND TOTAL | | | | | 0 | | | | | | 441 | |
| 8600800000 | EXPERIENCE BASED EDUCATION PROG | 0128B | 1 | C | 1 | 107 | 1302 0805 | X-8E JOBDEV OFC | 100 | 100 | 107 | |
| TYPE TOTAL | | | | | 1 | | | | | | 107 | |
| 8600800000 | EXPERIENCE BASED EDUCATION PROG | 0128A | 1 | C | 1 | 107 | 3001 0805 | X-BE JOBDEV OFC | 100 | 100 | 107 | |
| 8600800000 | EXPERIENCE BASED EDUCATION PROG | 0228 | 1 | C | 1 | 207 | 3001 6132 | FAC OFC | 100 | 100 | 207 | |
| 8600800000 | EXPERIENCE BASED EDUCATION PROG | 0229 | 1 | C | 1 | 187 | 3001 6132 | FAC OFC | 100 | 100 | 187 | |
| TYPE TOTAL | | | | | 3 | | | | | | 501 | |
| 8600800000 | EXPERIENCE BASED EDUCATION PROG | 0130 | 4 | C | 1 | 437 | 3300 0805 | X-B ED-SEC OFC | 30 | 100 | 131 | |
| TYPE TOTAL | | | | | 1 | | | | | | 131 | |
| 8600800000 | EXPERIENCE BASED EDUCATION PROG | 0130 | 1 | C | 0 | 437 | 3450 0805 | X-B ED FILES | 10 | 100 | 44 | |
| 8600800000 | EXPERIENCE BASED EDUCATION PROG | 0130C | 1 | C | 0 | 94 | 3450 0805 | X-B ED STORAGE | 100 | 100 | 94 | |
| TYPE TOTAL | | | | | 0 | | | | | | 138 | |
| 8600800000 | EXPERIENCE BASED EDUCATION PROG | 0130 | 2 | C | 10 | 437 | 3460 0805 | CONFER AREA | 30 | 100 | 131 | |
| TYPE TOTAL | | | | | 10 | | | | | | 131 | |
| 8600800000 | EXPERIENCE BASED EDUCATION PROG | 0130 | 3 | C | 1 | 437 | 5000 0805 | X-B ED DIR OFC | 30 | 100 | 131 | |

CAMPUS 2823 (SUNY OSMEGO)
BLDG SH-3 (R SMETMAN HALL)

| ACCT CODE | CHART OF ACCOUNTS NAME | SPACE NUMBER | L N | STA TUS | NUMBER OF STATIONS | AREA SIZE | SPACE TYPE USER | NAME OF SPACE | PRORATION % SPACE | PRORATION % TIME | AREA PRORATED | FP UH NY |
|------------------|---------------------------------|--------------|-----|---------|--------------------|-----------|-----------------|-----------------|-------------------|------------------|---------------|----------|
| TYPE TOTAL | | | | | 1 | | | | | | 131 | |
| 8600800000 | EXPERIENCE BASED EDUCATION PROG | 0128 | 1 | C | 89 | 480 | 6006 7720 | OFFICE | 100 | 100 | 480 | |
| TYPE TOTAL | | | | | 89 | | | | | | 480 | |
| DEPT GRAND TOTAL | | | | | 105 | | | | | | 1,619 | |
| 5001090000 | CAMPUS SCHOOL | 0132 | 1 | C | 0 | 314 | 1352 0878 | MUSIC STOR RM | 100 | 100 | 314 | |
| TYPE TOTAL | | | | | 0 | | | | | | 314 | |
| 5001090000 | CAMPUS SCHOOL | 0214B | 1 | C | 1 | 221 | 3001 0828 | FAC OFC | 100 | 100 | 221 | |
| 5001090000 | CAMPUS SCHOOL | 0214C | 1 | C | 1 | 113 | 3001 0828 | FAC OFC | 100 | 100 | 113 | |
| 5001090000 | CAMPUS SCHOOL | 0214D | 1 | C | 1 | 132 | 3001 0828 | FAC OFC | 100 | 100 | 132 | |
| 5001090000 | CAMPUS SCHOOL | 0214J | 1 | C | 1 | 72 | 3001 0828 | FAC OFC | 100 | 100 | 72 | |
| 5001090000 | CAMPUS SCHOOL | 0224 | 1 | C | 1 | 115 | 3001 0899 | O A C E D OFC | 100 | 100 | 115 | |
| 5001090000 | CAMPUS SCHOOL | 0224A | 1 | C | 3 | 180 | 3001 0899 | FAC OFC | 100 | 100 | 180 | |
| TYPE TOTAL | | | | | 8 | | | | | | 833 | |
| 5001090000 | CAMPUS SCHOOL | 0214E | 1 | C | 1 | 128 | 3450 0828 | OFC WORKROOM | 100 | 100 | 128 | |
| 5001090000 | CAMPUS SCHOOL | 0214G | 1 | C | 0 | 22 | 3450 0828 | STORAGE | 100 | 100 | 22 | |
| 5001090000 | CAMPUS SCHOOL | 0214H | 1 | C | 0 | 10 | 3450 0828 | STORAGE | 100 | 100 | 10 | |
| TYPE TOTAL | | | | | 1 | | | | | | 160 | |
| 5001090000 | CAMPUS SCHOOL | 0214F | 1 | C | 8 | 210 | 3460 0828 | CONFERENCE RM | 100 | 100 | 210 | |
| TYPE TOTAL | | | | | 8 | | | | | | 210 | |
| 5001090000 | CAMPUS SCHOOL | 0214 | 1 | C | 1 | 412 | 5000 0828 | PROF FIELD PLCM | 100 | 100 | 412 | |
| 5001090000 | CAMPUS SCHOOL | 0214A | 1 | C | 1 | 208 | 5000 0828 | ASSOC DEAN PFP | 100 | 100 | 208 | |
| TYPE TOTAL | | | | | 2 | | | | | | 620 | |
| 5001090000 | CAMPUS SCHOOL | 0122 | 1 | C | 239 | 4,550 | 6500 0878 | CAFE | 100 | 100 | 4,550 | |
| TYPE TOTAL | | | | | 239 | | | | | | 4,550 | |
| 5001090000 | CAMPUS SCHOOL | 0126 | 1 | C | 4 | 650 | 6502 0878 | DISHWASHG | 100 | 100 | 650 | |
| 5001090000 | CAMPUS SCHOOL | 0126A | 1 | C | 3 | 340 | 6502 0878 | SERV AR | 100 | 100 | 340 | |
| 5001090000 | CAMPUS SCHOOL | 0126B | 1 | C | 1 | 33 | 6502 0878 | SOIL DISH RM | 100 | 100 | 33 | |
| 5001090000 | CAMPUS SCHOOL | 0126C | 1 | C | 0 | 112 | 6502 0878 | FOOD SER OFC | 100 | 100 | 112 | |
| 5001090000 | CAMPUS SCHOOL | 0126D | 1 | C | 0 | 60 | 6502 0878 | REFRIG RM | 100 | 100 | 60 | |
| 5001090000 | CAMPUS SCHOOL | 0126E | 1 | C | 1 | 58 | 6502 0878 | CAN WASH RM | 100 | 100 | 58 | |

CAMPUS 2823 (SUNY OSMEGO)
BLDG SH-3 (R SMETMAN HALL)

| ACCT CODE | CHART OF ACCOUNTS NAME | SPACE NUMBER | L N | STA TUS | NUMBER OF STATIONS | AREA SIZE | SPACE TYPE USER | NAME OF SPACE | PRORATION % SPACE | PRORATION % TIME | AREA PRORATED | FP UH NY |
|------------------|------------------------|--------------|-----|---------|--------------------|-----------|-----------------|-----------------|-------------------|------------------|---------------|----------|
| 5001090000 | CAMPUS SCHOOL | 0126G | 1 | C | 0 | 38 | 6502 0878 | FREEZER | 100 | 100 | 38 | |
| TYPE TOTAL | | | | | 9 | | | | | | 1,291 | |
| 5001090000 | CAMPUS SCHOOL | 0214I | 1 | C | 0 | 18 | 7701 0828 | TOILET | 100 | 100 | 18 | |
| TYPE TOTAL | | | | | 0 | | | | | | 18 | |
| DEPT GRAND TOTAL | | | | | 267 | | | | | | 7,996 | |
| 4203110000 | BOCES | 0222 | 1 | C | 63 | 975 | 1001 0878 | BOCES CLASSROOM | 100 | 100 | 975 | |
| 4203110000 | BOCES | 0223 | 1 | C | 60 | 927 | 1001 0878 | BOCES CLASSROOM | 100 | 100 | 927 | |
| TYPE TOTAL | | | | | 123 | | | | | | 1,902 | |
| 4203110000 | BOCES | 0222A | 1 | C | 1 | 128 | 3001 0878 | BOCES FAC OFC | 100 | 100 | 128 | |
| TYPE TOTAL | | | | | 1 | | | | | | 128 | |
| DEPT GRAND TOTAL | | | | | 124 | | | | | | 2,030 | |
| 8605250000 | EOP ADMINISTRATION | 0201A | 1 | C | 5 | 308 | 1001 0800 | READING LAB | 100 | 100 | 308 | |
| 8605250000 | EOP ADMINISTRATION | 0202 | 1 | C | 54 | 1,063 | 1001 0800 | OLS CLASSROOM | 100 | 100 | 1,063 | |
| 8605250000 | EOP ADMINISTRATION | 0203 | 1 | C | 4 | 505 | 1001 0800 | WRITING LAB | 100 | 100 | 505 | |
| 8605250000 | EOP ADMINISTRATION | 0205A | 1 | C | 10 | 279 | 1001 0800 | OLS WRITING CEM | 100 | 100 | 279 | |
| 8605250000 | EOP ADMINISTRATION | 0205B | 1 | C | 10 | 234 | 1001 0800 | OLS CLASS ROOM | 100 | 100 | 234 | |
| TYPE TOTAL | | | | | 83 | | | | | | 2,389 | |
| 8605250000 | EOP ADMINISTRATION | 0201B | 1 | C | 2 | 155 | 3001 0800 | FAC OFC | 100 | 100 | 155 | |
| 8605250000 | EOP ADMINISTRATION | 0201C | 1 | C | 2 | 112 | 3001 0800 | OSP FAC OFC | 100 | 100 | 112 | |
| 8605250000 | EOP ADMINISTRATION | 0202A | 1 | C | 30 | 93 | 3001 0800 | OLS FAC OFC | 100 | 100 | 93 | |
| 8605250000 | EOP ADMINISTRATION | 0202B | 1 | C | 30 | 94 | 3001 0800 | OLS FAC OFC | 100 | 100 | 94 | |
| 8605250000 | EOP ADMINISTRATION | 0202C | 1 | C | 1 | 86 | 3001 0800 | FAC OFC | 100 | 100 | 86 | |
| 8605250000 | EOP ADMINISTRATION | 0202D | 1 | C | 1 | 120 | 3001 0800 | OLS FAC OFC | 100 | 100 | 120 | |
| 8605250000 | EOP ADMINISTRATION | 0203A | 1 | C | 1 | 118 | 3001 0800 | OSP FAC OFC | 100 | 100 | 118 | |
| 8605250000 | EOP ADMINISTRATION | 0203B | 1 | C | 1 | 103 | 3001 0800 | FAC OFC | 100 | 100 | 103 | |
| 8605250000 | EOP ADMINISTRATION | 0205 | 1 | C | 100 | 152 | 3001 0800 | OLS FAC OFC | 100 | 100 | 152 | |
| TYPE TOTAL | | | | | 168 | | | | | | 1,033 | |
| 8605250000 | EOP ADMINISTRATION | 0200 | 1 | C | 2 | 583 | 3300 0800 | SEC OFC/LOUNGE | 100 | 100 | 583 | |
| TYPE TOTAL | | | | | 2 | | | | | | 583 | |
| 8605250000 | EOP ADMINISTRATION | 0201 | 1 | C | 10 | 470 | 3450 0800 | OSP MAIN OFC | 100 | 100 | 470 | |

CAMPUS 2823 (SUNY OSWEGO)

BLDG SH-3 (R SWETMAN HALL)

| ACCT CODE | CHART OF ACCOUNTS NAME | SPACE NUMBER | L N | STA TUS | NUMBER OF STATIONS | AREA SIZE | SPACE TYPE USER | NAME OF SPACE | PRORATION % SPACE | PRORATION % TIME | AREA PRORATED | FP UM NY |
|------------------|---------------------------------|--------------|-----|---------|--------------------|-----------|-----------------|-------------------|-------------------|------------------|---------------|----------|
| 8605250000 | EOP ADMINISTRATION | 0209 | 1 | C | 0 | 118 | 3450 0800 | AV STORAGE | 100 | 100 | 118 | |
| TYPE TOTAL | | | | | 10 | | | | | | 588 | |
| 8605250000 | EOP ADMINISTRATION | 0200B | 1 | C | 1 | 195 | 5000 0800 | OLS ADMIN OFC | 100 | 100 | 195 | |
| 8605250000 | EOP ADMINISTRATION | 0200D | 1 | C | 1 | 108 | 5000 0800 | OLS ADMIN OFC | 100 | 100 | 108 | |
| TYPE TOTAL | | | | | 2 | | | | | | 303 | |
| 8605250000 | EOP ADMINISTRATION | 0200A | 1 | C | 0 | 112 | 5051 0800 | COPY ROOM | 100 | 100 | 112 | |
| 8605250000 | EOP ADMINISTRATION | 0200C | 1 | C | 0 | 210 | 5051 0800 | COPY ROOM | 100 | 100 | 210 | |
| TYPE TOTAL | | | | | 0 | | | | | | 322 | |
| DEPT GRAND TOTAL | | | | | 265 | | | | | | 5,218 | ✓ |
| 8605800000 | CHILD/DAY CARE | 0142F | 1 | C | 1 | 55 | 5051 5597 | OFC STORAGE | 100 | 100 | 55 | |
| TYPE TOTAL | | | | | 1 | | | | | | 55 | |
| 8605800000 | CHILD/DAY CARE | 0142 | 1 | C | 24 | 1,200 | 6050 5597 | CHLD CARE-PRE-SCH | 100 | 100 | 1,200 | |
| 8605800000 | CHILD/DAY CARE | 0142A | 1 | C | 0 | 100 | 6050 0500 | DAYCARE STORAGE R | 100 | 100 | 100 | |
| 8605800000 | CHILD/DAY CARE | 0142B | 1 | C | 47 | 630 | 6050 5597 | CHLD CARE-TODDLER | 100 | 100 | 630 | |
| 8605800000 | CHILD/DAY CARE | 0142C | 1 | C | 0 | 150 | 6050 5597 | CHILD CARE-KITCHN | 100 | 100 | 150 | |
| 8605800000 | CHILD/DAY CARE | 0142D | 1 | C | 1 | 115 | 6050 5597 | CHILD CARE-OFFICE | 100 | 100 | 115 | |
| 8605800000 | CHILD/DAY CARE | 0142E | 1 | C | 2 | 68 | 6050 5597 | CHILD CARE-PANTRY | 100 | 100 | 68 | |
| 8605800000 | CHILD/DAY CARE | 0142G | 1 | C | 20 | 817 | 6050 5597 | CHILDCARE | 100 | 100 | 817 | |
| TYPE TOTAL | | | | | 94 | | | | | | 3,080 | |
| DEPT GRAND TOTAL | | | | | 95 | | | | | | 3,135 | ✓ |
| 8606010000 | ADMINISTRATION & MANAGEMENT M&O | 0134A | 1 | C | 1 | 94 | 5000 8810 | FACULTY OFC | 100 | 100 | 94 | |
| 8606010000 | ADMINISTRATION & MANAGEMENT M&O | 0134B | 1 | C | 1 | 94 | 5000 8810 | CMP SCH FAC OFC | 100 | 100 | 94 | |
| TYPE TOTAL | | | | | 2 | | | | | | 188 | |
| 8606010000 | ADMINISTRATION & MANAGEMENT M&O | 0134C | 1 | C | 0 | 8 | 5051 8810 | COAT CLOSET | 100 | 100 | 8 | |
| 8606010000 | ADMINISTRATION & MANAGEMENT M&O | 0134D | 1 | C | 0 | 8 | 5051 8810 | COAT CLOSET | 100 | 100 | 8 | |
| TYPE TOTAL | | | | | 0 | | | | | | 16 | |
| DEPT GRAND TOTAL | | | | | 2 | | | | | | 204 | ✓ |
| 8606030000 | CUSTODIAL SERVICES | 0129A | 1 | C | 6 | 176 | 7057 6651 | MEN EMPL LCK | 100 | 100 | 176 | |
| 8606030000 | CUSTODIAL SERVICES | 0131 | 1 | C | 6 | 162 | 7057 6651 | WM EMPL LCK | 100 | 100 | 162 | |

CAMPUS 2823 (SUNY OSWEGO)

BLDG SH-3 (R SWETMAN HALL)

| ACCT CODE | CHART OF ACCOUNTS NAME | SPACE NUMBER | L N | STA TUS | NUMBER OF STATIONS | AREA SIZE | SPACE TYPE USER | NAME OF SPACE | PRORATION % SPACE | PRORATION % TIME | AREA PRORATED | FP UM NY |
|------------|------------------------|--------------|-----|---------|--------------------|-----------|-----------------|---------------|-------------------|------------------|---------------|----------|
| TYPE TOTAL | | | | | 12 | | | | | | 338 | |
| 8606030000 | CUSTODIAL SERVICES | B1 | 1 | C | 141 | 764 | 7500 6651 | WMS LCK RM | 100 | 100 | 764 | |
| 8606030000 | CUSTODIAL SERVICES | B18 | 1 | C | 0 | 24 | 7500 6651 | JAN CLOSET | 100 | 100 | 24 | |
| 8606030000 | CUSTODIAL SERVICES | B1C | 1 | C | 0 | 226 | 7500 6651 | SHWR RM | 100 | 100 | 226 | |
| 8606030000 | CUSTODIAL SERVICES | B4 | 1 | C | 145 | 688 | 7500 6651 | MEN LCK RM | 100 | 100 | 688 | |
| 8606030000 | CUSTODIAL SERVICES | 00E7 | 1 | C | 0 | 426 | 7500 6651 | RECNG | 100 | 100 | 426 | |
| 8606030000 | CUSTODIAL SERVICES | 0104 | 1 | C | 0 | 60 | 7500 6651 | JAN CLOSET | 100 | 100 | 60 | |
| 8606030000 | CUSTODIAL SERVICES | 0121 | 2 | C | 0 | 127 | 7500 6651 | BLDG STORAGE | 50 | 100 | 64 | |
| 8606030000 | CUSTODIAL SERVICES | 0125 | 1 | C | 0 | 90 | 7500 6651 | JAN CLOSET | 100 | 100 | 90 | |
| 8606030000 | CUSTODIAL SERVICES | 0125F | 1 | C | 0 | 52 | 7500 6651 | JAN CLOSET | 100 | 100 | 52 | |
| 8606030000 | CUSTODIAL SERVICES | 0127 | 2 | C | 2 | 372 | 7500 6651 | JAN STOR | 100 | 100 | 372 | |
| 8606030000 | CUSTODIAL SERVICES | 0129 | 1 | C | 1 | 160 | 7500 6651 | JAN OFC | 100 | 100 | 160 | |
| 8606030000 | CUSTODIAL SERVICES | 0129B | 1 | C | 0 | 68 | 7500 6651 | STOR RM | 100 | 100 | 68 | |
| 8606030000 | CUSTODIAL SERVICES | 0133 | 1 | C | 0 | 360 | 7500 6651 | STORAGE | 100 | 100 | 360 | |
| 8606030000 | CUSTODIAL SERVICES | 0136A | 1 | C | 0 | 58 | 7500 6651 | JAN CLOSET | 100 | 100 | 58 | |
| 8606030000 | CUSTODIAL SERVICES | 0137 | 1 | C | 0 | 360 | 7500 6651 | BLDG STOR | 100 | 100 | 360 | |
| 8606030000 | CUSTODIAL SERVICES | 0206 | 1 | C | 0 | 70 | 7500 6651 | JAN CLOSET | 100 | 100 | 70 | |
| 8606030000 | CUSTODIAL SERVICES | 0225 | 1 | C | 0 | 125 | 7500 0878 | JAN CLO | 100 | 100 | 125 | |
| TYPE TOTAL | | | | | 289 | | | | | | 3,967 | |
| 8606030000 | CUSTODIAL SERVICES | B12 | 1 | C | 0 | 1,666 | 7600 6651 | CORRIDOR | 100 | 100 | 1,666 | |
| 8606030000 | CUSTODIAL SERVICES | E2 | 1 | C | 0 | 690 | 7600 6651 | VEST | 100 | 100 | 690 | |
| 8606030000 | CUSTODIAL SERVICES | E3 | 1 | C | 0 | 176 | 7600 6651 | VEST | 100 | 100 | 176 | |
| 8606030000 | CUSTODIAL SERVICES | E4 | 1 | C | 0 | 190 | 7600 6651 | VEST | 100 | 100 | 190 | |
| 8606030000 | CUSTODIAL SERVICES | E5 | 1 | C | 0 | 1,040 | 7600 6651 | CORRIDOR | 100 | 100 | 1,040 | |
| 8606030000 | CUSTODIAL SERVICES | E6 | 1 | C | 0 | 1,014 | 7600 6651 | LOBBY | 100 | 100 | 1,014 | |
| 8606030000 | CUSTODIAL SERVICES | E8 | 1 | C | 0 | 36 | 7600 6651 | VEST | 100 | 100 | 36 | |
| 8606030000 | CUSTODIAL SERVICES | H1 | 1 | C | 0 | 2,096 | 7600 6651 | CORRIDOR | 100 | 100 | 2,096 | |
| 8606030000 | CUSTODIAL SERVICES | H2 | 1 | C | 0 | 4,480 | 7600 6651 | CORRIDOR | 100 | 100 | 4,480 | |
| 8606030000 | CUSTODIAL SERVICES | H3 | 1 | C | 0 | 3,464 | 7600 6651 | CORRIDOR | 100 | 100 | 3,464 | |
| 8606030000 | CUSTODIAL SERVICES | OH3 | 1 | C | 0 | 110 | 7600 6651 | CORRIDOR | 100 | 100 | 110 | |
| 8606030000 | CUSTODIAL SERVICES | 00E1 | 1 | C | 0 | 146 | 7600 6651 | VEST | 100 | 100 | 146 | |
| 8606030000 | CUSTODIAL SERVICES | 0109 | 1 | C | 1 | 224 | 7600 6651 | CORRIDOR | 100 | 100 | 224 | |
| 8606030000 | CUSTODIAL SERVICES | 0116 | 1 | C | 1 | 118 | 7600 6651 | CORRIDOR | 100 | 100 | 118 | |
| 8606030000 | CUSTODIAL SERVICES | 0123H | 1 | C | 0 | 62 | 7600 6651 | CORRIDOR | 100 | 100 | 62 | |
| 8606030000 | CUSTODIAL SERVICES | 0125C | 1 | C | 0 | 42 | 7600 6651 | VEST | 100 | 100 | 42 | |
| 8606030000 | CUSTODIAL SERVICES | 0125D | 1 | C | 0 | 42 | 7600 6651 | VEST | 100 | 100 | 42 | |
| 8606030000 | CUSTODIAL SERVICES | 0139B | 1 | C | 0 | 45 | 7600 6651 | CORRIDOR | 100 | 100 | 45 | |
| 8606030000 | CUSTODIAL SERVICES | 0141A | 1 | C | 0 | 60 | 7600 6651 | CORRIDOR | 100 | 100 | 60 | |
| 8606030000 | CUSTODIAL SERVICES | 0143 | 1 | C | 0 | 85 | 7600 6651 | VEST | 100 | 100 | 85 | |
| 8606030000 | CUSTODIAL SERVICES | 0204 | 1 | C | 0 | 78 | 7600 6651 | CORRIDOR | 100 | 100 | 78 | |
| 8606030000 | CUSTODIAL SERVICES | 0206C | 1 | C | 0 | 40 | 7600 6651 | VEST | 100 | 100 | 40 | |
| 8606030000 | CUSTODIAL SERVICES | 0206D | 1 | C | 0 | 40 | 7600 6651 | VESTIBULE | 100 | 100 | 40 | |
| 8606030000 | CUSTODIAL SERVICES | 0207 | 1 | C | 0 | 310 | 7600 6651 | CORRIDOR | 100 | 100 | 310 | |

CAMPUS 2823 (SUNY OSWEGO)
BLDG SW-3 (R SWETHAN HALL)

| ACCT CODE | CHART OF ACCOUNTS NAME | SPACE NUMBER | L N | STA TUS | NUMBER OF STATIONS | AREA SIZE | SPACE TYPE USER | NAME OF SPACE | PRORATION % SPACE TIME | AREA PRORATED | FP UH NY |
|------------------|------------------------|--------------|-----|---------|--------------------|-----------|-----------------|-------------------|------------------------|---------------|----------|
| 8606030000 | CUSTODIAL SERVICES | 0213 | 1 | C | 0 | 580 | 7600 6651 | CORRIDOR/ENTRANCE | 100 100 | 580 | |
| 8606030000 | CUSTODIAL SERVICES | 0214K | 1 | C | 0 | 28 | 7600 6654 | CORRIDOR | 100 100 | 28 | |
| 8606030000 | CUSTODIAL SERVICES | 0215D | 2 | C | 0 | 34 | 7600 6651 | CORRIDOR | 100 50 | 17 | |
| 8606030000 | CUSTODIAL SERVICES | 0215D | 1 | C | 0 | 34 | 7600 6651 | CORRIDOR | 100 50 | 17 | |
| 8606030000 | CUSTODIAL SERVICES | 0227A | 1 | C | 0 | 15 | 7600 6651 | VEST | 100 100 | 15 | |
| TYPE TOTAL | | | | | | | | | | 2 | 16,911 |
| 8606030000 | CUSTODIAL SERVICES | S1 | 1 | C | 0 | 400 | 7601 6651 | STAIRS | 100 100 | 400 | |
| 8606030000 | CUSTODIAL SERVICES | S10 | 1 | C | 0 | 306 | 7601 6651 | STAIRS | 100 100 | 306 | |
| 8606030000 | CUSTODIAL SERVICES | S2 | 1 | C | 0 | 132 | 7601 6651 | STAIRS | 100 100 | 132 | |
| 8606030000 | CUSTODIAL SERVICES | S3 | 1 | C | 0 | 136 | 7601 6651 | STAIRS | 100 100 | 136 | |
| 8606030000 | CUSTODIAL SERVICES | S4 | 1 | C | 0 | 66 | 7601 6651 | STAIRS | 100 100 | 66 | |
| 8606030000 | CUSTODIAL SERVICES | S5 | 1 | C | 0 | 132 | 7601 6651 | STAIRS | 100 100 | 132 | |
| 8606030000 | CUSTODIAL SERVICES | S6 | 1 | C | 0 | 136 | 7601 6651 | STAIRS | 100 100 | 136 | |
| 8606030000 | CUSTODIAL SERVICES | S7 | 1 | C | 0 | 154 | 7601 6651 | STAIRS | 100 100 | 154 | |
| 8606030000 | CUSTODIAL SERVICES | S8 | 1 | C | 0 | 434 | 7601 6651 | STAIRS | 100 100 | 434 | |
| 8606030000 | CUSTODIAL SERVICES | S9 | 1 | C | 0 | 306 | 7601 6651 | STAIRS | 100 100 | 306 | |
| TYPE TOTAL | | | | | | | | | | 0 | 2,202 |
| 8606030000 | CUSTODIAL SERVICES | B4B | 1 | C | 0 | 124 | 7700 6651 | DRYG RM | 100 100 | 124 | |
| 8606030000 | CUSTODIAL SERVICES | 0100A | 1 | C | 0 | 104 | 7700 6651 | MECH RM | 100 100 | 104 | |
| TYPE TOTAL | | | | | | | | | | 0 | 228 |
| 8606030000 | CUSTODIAL SERVICES | B2 | 1 | C | 0 | 136 | 7701 6651 | WMS TOIL | 100 100 | 136 | |
| 8606030000 | CUSTODIAL SERVICES | B3 | 1 | C | 0 | 132 | 7701 6651 | MENS TOIL | 100 100 | 132 | |
| 8606030000 | CUSTODIAL SERVICES | B4C | 1 | C | 0 | 70 | 7701 6651 | SHWR | 100 100 | 70 | |
| 8606030000 | CUSTODIAL SERVICES | 0125A | 1 | C | 0 | 200 | 7701 6651 | PUB TOIL | 100 100 | 200 | |
| 8606030000 | CUSTODIAL SERVICES | 0125B | 1 | C | 0 | 200 | 7701 6651 | PUB TOIL | 100 100 | 200 | |
| 8606030000 | CUSTODIAL SERVICES | 0129C | 1 | C | 0 | 96 | 7701 6651 | MENS TOIL | 100 100 | 96 | |
| 8606030000 | CUSTODIAL SERVICES | 0131A | 1 | C | 0 | 88 | 7701 6651 | BATHROOM | 100 100 | 88 | |
| 8606030000 | CUSTODIAL SERVICES | 0142H | 1 | C | 0 | 180 | 7701 6651 | TOILET | 100 100 | 180 | |
| 8606030000 | CUSTODIAL SERVICES | 0206A | 1 | C | 0 | 190 | 7701 6651 | PUB TOIL | 100 100 | 190 | |
| 8606030000 | CUSTODIAL SERVICES | 0206B | 1 | C | 0 | 186 | 7701 6651 | PUB TOIL | 100 100 | 186 | |
| 8606030000 | CUSTODIAL SERVICES | 0215A | 1 | C | 0 | 56 | 7701 6651 | MENS TOIL | 100 100 | 56 | |
| 8606030000 | CUSTODIAL SERVICES | 0215B | 1 | C | 3 | 100 | 7701 6651 | WMS REST RM | 100 100 | 100 | |
| 8606030000 | CUSTODIAL SERVICES | 0215C | 1 | C | 0 | 21 | 7701 6651 | WMS TOIL | 100 100 | 21 | |
| 8606030000 | CUSTODIAL SERVICES | 0226 | 1 | C | 0 | 208 | 7701 6651 | PUB TOIL | 100 100 | 208 | |
| 8606030000 | CUSTODIAL SERVICES | 0227 | 1 | C | 0 | 180 | 7701 6651 | PUB TOIL | 100 100 | 180 | |
| TYPE TOTAL | | | | | | | | | | 3 | 2,043 |
| DEPT GRAND TOTAL | | | | | 306 | | | | | | 25,689 |

CAMPUS 2823 (SUNY OSWEGO)
BLDG SW-3 (R SWETHAN HALL)

| ACCT CODE | CHART OF ACCOUNTS NAME | SPACE NUMBER | L N | STA TUS | NUMBER OF STATIONS | AREA SIZE | SPACE TYPE USER | NAME OF SPACE | PRORATION % SPACE TIME | AREA PRORATED | FP UH NY |
|------------------|-------------------------------|--------------|-----|---------|--------------------|-----------|-----------------|----------------|------------------------|---------------|----------|
| 8606150000 | BUILDINGS-STRUCTURAL MAINT | B10 | 1 | C | 0 | 958 | 7700 6652 | SWITCH GEAR RM | 100 100 | 958 | |
| 8606150000 | BUILDINGS-STRUCTURAL MAINT | B11 | 1 | C | 0 | 18,602 | 7700 6652 | CRAWL SPACE | 100 100 | 18,602 | |
| 8606150000 | BUILDINGS-STRUCTURAL MAINT | B6 | 1 | C | 0 | 1,927 | 7700 6652 | MECH RM | 100 100 | 1,927 | |
| 8606150000 | BUILDINGS-STRUCTURAL MAINT | B7 | 1 | C | 0 | 5,466 | 7700 6652 | BASEMENT | 100 100 | 5,466 | |
| 8606150000 | BUILDINGS-STRUCTURAL MAINT | B8 | 1 | C | 0 | 14,876 | 7700 6652 | CRAWL SPACE | 100 100 | 14,876 | |
| 8606150000 | BUILDINGS-STRUCTURAL MAINT | B9 | 1 | C | 0 | 18,114 | 7700 6652 | CRAWL SPACE | 100 100 | 18,114 | |
| 8606150000 | BUILDINGS-STRUCTURAL MAINT | 0135 | 1 | C | 0 | 850 | 7700 6652 | MECH RM | 100 100 | 850 | |
| TYPE TOTAL | | | | | | | | | | 0 | 60,793 |
| DEPT GRAND TOTAL | | | | | 0 | | | | | | 60,793 |
| 9811100000 | AUXILIARY SERVICE CORPORATION | 0124 | 1 | C | 0 | 240 | 6007 6553 | JUNCTION CAFE | 100 100 | 240 | |
| TYPE TOTAL | | | | | | | | | | 0 | 240 |
| DEPT GRAND TOTAL | | | | | 0 | | | | | | 240 |
| BLDG TOTAL | | | | | 2,109 | | | | | | 148,519 |

CAMPUS 2823 (SUNY OSWEGO)

| BLDG | WLR-9 | (WILBUR HALL) | ACCT CODE | CHART OF ACCOUNTS NAME | SPACE NUMBER | L N | STA TUS | NUMBER OF STATIONS | AREA SIZE | SPACE TYPE USER | NAME OF SPACE | PRORATION % SPACE | PRORATION % TIME | AREA PRORATED | FP UH NY |
|------|-------|----------------|------------------|--------------------------------|--------------|-----|---------|--------------------|-----------|-----------------|-------------------|-------------------|------------------|---------------|----------|
| | | | 4000000000 | INSTRUCTION GENERAL | 0251 | 1 | C | 23 | 900 | 1001 0839 | BOCES CLASSROOM | 100 | 100 | 900 | |
| | | | TYPE TOTAL | | | | | 23 | | | | | | 900 | |
| | | | DEPT GRAND TOTAL | | | | | 23 | | | | | | 900 | ✓ |
| | | | 4200020000 | INSTRUCTIONAL COMPUTING CENTER | 0354B | 1 | C | 24 | 720 | 1300 6630 | COMPUTER LAB | 100 | 100 | 720 | |
| | | | TYPE TOTAL | | | | | 24 | | | | | | 720 | |
| | | | DEPT GRAND TOTAL | | | | | 24 | | | | | | 720 | ✓ |
| | | | 6000530000 | TECHNOLOGY | 0150 | 1 | C | 15 | 612 | 1001 0839 | CLASS RM | 100 | 100 | 612 | |
| | | | 6000530000 | TECHNOLOGY | 0151 | 1 | C | 16 | 900 | 1001 0839 | COMPUTER CLASS | 100 | 100 | 900 | |
| | | | TYPE TOTAL | | | | | 31 | | | | | | 1,512 | |
| | | | 6000530000 | TECHNOLOGY | B5A | 1 | C | 30 | 1,760 | 1300 0839 | COMPUTER LAB | 100 | 100 | 1,760 | |
| | | | 6000530000 | TECHNOLOGY | 0151B | 1 | C | 30 | 728 | 1300 0839 | CLASS LAB COMP | 100 | 100 | 728 | |
| | | | 6000530000 | TECHNOLOGY | 0154 | 1 | C | 24 | 1,758 | 1300 0839 | GRAPHIC ARTS | 100 | 100 | 1,758 | |
| | | | 6000530000 | TECHNOLOGY | 0155 | 1 | C | 20 | 2,210 | 1300 0839 | GRAPHIC ARTS | 100 | 100 | 2,210 | |
| | | | 6000530000 | TECHNOLOGY | 0160 | 1 | C | 24 | 3,070 | 1300 0839 | METALS LB | 100 | 100 | 3,070 | |
| | | | 6000530000 | TECHNOLOGY | 0163 | 1 | C | 24 | 3,178 | 1300 0839 | METALS LB | 100 | 100 | 3,178 | |
| | | | 6000530000 | TECHNOLOGY | 0350 | 1 | C | 24 | 1,453 | 1300 0839 | DESIGN LB | 100 | 100 | 1,453 | |
| | | | 6000530000 | TECHNOLOGY | 0352 | 1 | C | 24 | 1,394 | 1300 0839 | DESIGN CLRM | 100 | 100 | 1,394 | |
| | | | 6000530000 | TECHNOLOGY | 0354A | 1 | C | 24 | 1,240 | 1300 6630 | COMPUTER LAB | 100 | 100 | 1,240 | |
| | | | 6000530000 | TECHNOLOGY | 0356 | 1 | C | 24 | 2,190 | 1300 0839 | DRAFT RM | 100 | 100 | 2,190 | |
| | | | TYPE TOTAL | | | | | 248 | | | | | | 18,981 | |
| | | | 6000530000 | TECHNOLOGY | 0251A | 1 | C | 20 | 910 | 1301 0839 | CLRM | 100 | 100 | 910 | |
| | | | 6000530000 | TECHNOLOGY | 0350A | 1 | C | 10 | 698 | 1301 0839 | SPEC DES LB | 100 | 100 | 698 | |
| | | | 6000530000 | TECHNOLOGY | 0352A | 1 | C | 10 | 710 | 1301 0839 | SPEC DES LB | 100 | 100 | 710 | |
| | | | TYPE TOTAL | | | | | 40 | | | | | | 2,318 | |
| | | | 6000530000 | TECHNOLOGY | B10 | 1 | C | 2 | 40 | 1350 0839 | IA STORAGE | 100 | 100 | 40 | |
| | | | 6000530000 | TECHNOLOGY | B11 | 1 | C | 2 | 134 | 1350 0839 | IA STORAGE | 100 | 100 | 134 | |
| | | | 6000530000 | TECHNOLOGY | B12 | 1 | C | 0 | 200 | 1350 0839 | LB STOR | 100 | 100 | 200 | |
| | | | 6000530000 | TECHNOLOGY | B21 | 1 | C | 600 | 2,960 | 1350 0839 | LCK RM | 100 | 100 | 2,960 | |
| | | | 6000530000 | TECHNOLOGY | B6 | 1 | C | 0 | 160 | 1350 0839 | IA STORAGE | 100 | 100 | 160 | |
| | | | 6000530000 | TECHNOLOGY | B8 | 1 | C | 2 | 300 | 1350 0839 | IA STORAGE | 100 | 100 | 300 | |
| | | | 6000530000 | TECHNOLOGY | B9 | 1 | C | 2 | 140 | 1350 0839 | IA STORAGE | 100 | 100 | 140 | |
| | | | 6000530000 | TECHNOLOGY | 0151A | 1 | C | 0 | 218 | 1350 0839 | CLASS COMPUTER RM | 100 | 100 | 218 | |
| | | | 6000530000 | TECHNOLOGY | 0154A | 1 | C | 0 | 202 | 1350 0839 | DK RM | 100 | 100 | 202 | |
| | | | 6000530000 | TECHNOLOGY | 0154B | 1 | C | 2 | 130 | 1350 0839 | LB STOR | 100 | 100 | 130 | |

CAMPUS 2823 (SUNY OSWEGO)

| BLDG | WLR-9 | (WILBUR HALL) | ACCT CODE | CHART OF ACCOUNTS NAME | SPACE NUMBER | L N | STA TUS | NUMBER OF STATIONS | AREA SIZE | SPACE TYPE USER | NAME OF SPACE | PRORATION % SPACE | PRORATION % TIME | AREA PRORATED | FP UH NY |
|------|-------|----------------|------------|------------------------|--------------|-----|---------|--------------------|-----------|-----------------|----------------|-------------------|------------------|---------------|----------|
| | | | 6000530000 | TECHNOLOGY | 0155B | 1 | C | 2 | 278 | 1350 0839 | DK RM | 100 | 100 | 278 | |
| | | | 6000530000 | TECHNOLOGY | 0155C | 1 | C | 0 | 156 | 1350 0839 | WK RM | 100 | 100 | 156 | |
| | | | 6000530000 | TECHNOLOGY | 0155D | 1 | C | 0 | 166 | 1350 0839 | LB STOR | 100 | 100 | 166 | |
| | | | 6000530000 | TECHNOLOGY | 0155E | 1 | C | 1 | 160 | 1350 0839 | DK RM | 100 | 100 | 160 | |
| | | | 6000530000 | TECHNOLOGY | 0160A | 1 | C | 0 | 152 | 1350 0839 | LB STOR | 100 | 100 | 152 | |
| | | | 6000530000 | TECHNOLOGY | 0160B | 1 | C | 0 | 190 | 1350 0839 | METAL STOR | 100 | 100 | 190 | |
| | | | 6000530000 | TECHNOLOGY | 0160D | 1 | C | 3 | 280 | 1350 0839 | OVEN RM | 100 | 100 | 280 | |
| | | | 6000530000 | TECHNOLOGY | 0163A | 1 | C | 6 | 142 | 1350 0839 | FINISHG RM | 100 | 100 | 142 | |
| | | | 6000530000 | TECHNOLOGY | 0163B | 1 | C | 0 | 190 | 1350 0839 | METAL STOR | 100 | 100 | 190 | |
| | | | 6000530000 | TECHNOLOGY | 0163C | 1 | C | 0 | 124 | 1350 0839 | LB STOR | 100 | 100 | 124 | |
| | | | 6000530000 | TECHNOLOGY | 0250A | 1 | C | 0 | 196 | 1350 0839 | LB STOR | 100 | 100 | 196 | |
| | | | 6000530000 | TECHNOLOGY | 0250B | 1 | C | 0 | 142 | 1350 0839 | LB STOR | 100 | 100 | 142 | |
| | | | 6000530000 | TECHNOLOGY | 0251B | 1 | C | 0 | 182 | 1350 0839 | LB STOR | 100 | 100 | 182 | |
| | | | 6000530000 | TECHNOLOGY | 0253A | 1 | C | 0 | 222 | 1350 0839 | FINISHING RM | 100 | 100 | 222 | |
| | | | 6000530000 | TECHNOLOGY | 0253C | 1 | C | 0 | 300 | 1350 0839 | LB STOR | 100 | 100 | 300 | |
| | | | 6000530000 | TECHNOLOGY | 0357 | 1 | C | 5 | 476 | 1350 0839 | REPROD RM | 100 | 100 | 476 | |
| | | | TYPE TOTAL | | | | | 627 | | | | | | 7,840 | |
| | | | 6000530000 | TECHNOLOGY | B1 | 1 | C | 4 | 1,410 | 1352 0839 | STORAGE | 100 | 100 | 1,410 | |
| | | | 6000530000 | TECHNOLOGY | B3 | 1 | C | 60 | 1,150 | 1352 0839 | STORAGE | 100 | 100 | 1,150 | |
| | | | 6000530000 | TECHNOLOGY | B3A | 1 | C | 0 | 240 | 1352 0839 | STORAGE | 100 | 100 | 240 | |
| | | | TYPE TOTAL | | | | | 64 | | | | | | 2,800 | |
| | | | 6000530000 | TECHNOLOGY | B4 | 1 | C | 1 | 128 | 3001 0839 | FAC OFC | 100 | 100 | 128 | |
| | | | 6000530000 | TECHNOLOGY | 0156 | 1 | C | 1 | 132 | 3001 0839 | FAC OFC | 100 | 100 | 132 | |
| | | | 6000530000 | TECHNOLOGY | 0158 | 1 | C | 1 | 132 | 3001 0839 | FAC OFC | 100 | 100 | 132 | |
| | | | 6000530000 | TECHNOLOGY | 0159 | 1 | C | 1 | 132 | 3001 0839 | FAC OFC | 100 | 100 | 132 | |
| | | | 6000530000 | TECHNOLOGY | 0161 | 1 | C | 1 | 124 | 3001 0839 | FAC OFC | 100 | 100 | 124 | |
| | | | 6000530000 | TECHNOLOGY | 0162 | 1 | C | 1 | 124 | 3001 0839 | FAC OFC | 100 | 100 | 124 | |
| | | | 6000530000 | TECHNOLOGY | 0256 | 1 | C | 1 | 132 | 3001 0839 | FAC OFC | 100 | 100 | 132 | |
| | | | 6000530000 | TECHNOLOGY | 0359 | 1 | C | 1 | 132 | 3001 0839 | FAC OFC | 100 | 100 | 132 | |
| | | | 6000530000 | TECHNOLOGY | 0360 | 1 | C | 1 | 132 | 3001 0839 | FAC OFC | 100 | 100 | 132 | |
| | | | 6000530000 | TECHNOLOGY | 0361 | 1 | C | 1 | 132 | 3001 0839 | FAC OFC | 100 | 100 | 132 | |
| | | | TYPE TOTAL | | | | | 10 | | | | | | 1,300 | |
| | | | 6000530000 | TECHNOLOGY | 0157 | 1 | C | 1 | 132 | 3450 0839 | FAC OFC | 100 | 100 | 132 | |
| | | | TYPE TOTAL | | | | | 1 | | | | | | 132 | |
| | | | 6000530000 | TECHNOLOGY | 0358 | 1 | C | 6 | 132 | 3500 0839 | GRAD ASSIT OFC | 100 | 100 | 132 | |
| | | | TYPE TOTAL | | | | | 6 | | | | | | 132 | |

CAMPUS 2823 (SUNY OSHEGO)
BLDG MLR-9 (HILBUR HALL)

| ACCT CODE | CHART OF ACCOUNTS NAME | SPACE NUMBER | L N | STA TUS | NUMBER OF STATIONS | AREA SIZE | SPACE TYPE USER | NAME OF SPACE | PRORATION % SPACE | PRORATION % TIME | AREA PRORATED | FP UH NY |
|------------------|---------------------------------|--------------|-----|---------|--------------------|-----------|-----------------|-------------------|-------------------|------------------|---------------|----------|
| 6000530000 | TECHNOLOGY | 0160C | 1 | C | 1 | 120 | 5000 6615 | ADMIN OFC | 100 | 100 | 120 | |
| 6000530000 | TECHNOLOGY | 0255 | 1 | C | 1 | 132 | 5000 6615 | ADMIN OFC | 100 | 100 | 132 | |
| TYPE TOTAL | | | | | 2 | | | | | | 252 | |
| 6000530000 | TECHNOLOGY | 0253B | 1 | C | 0 | 222 | 5051 6615 | BREAK RM | 100 | 100 | 222 | |
| TYPE TOTAL | | | | | 0 | | | | | | 222 | |
| 6000530000 | TECHNOLOGY | 0124 | 1 | C | 6 | 148 | 6006 0839 | HM FAC LOUNG | 100 | 100 | 148 | |
| TYPE TOTAL | | | | | 6 | | | | | | 148 | |
| 6000530000 | TECHNOLOGY | 85 | 1 | C | 0 | 230 | 7600 6651 | CORRIDOR | 100 | 100 | 230 | |
| TYPE TOTAL | | | | | 0 | | | | | | 230 | |
| 6000530000 | TECHNOLOGY | 0252 | 1 | C | 24 | 305 | 7601 6652 | PLASTICS LAB | 100 | 100 | 305 | |
| TYPE TOTAL | | | | | 24 | | | | | | 305 | |
| DEPT GRAND TOTAL | | | | | 1,059 | | | | | | 36,172 | |
| 8603450000 | REGIONAL, CORP & COMMUNITY SVCS | 0250F | 1 | C | 1 | 113 | 5000 6615 | ADMIN OFC | 100 | 100 | 113 | |
| 8603450000 | REGIONAL, CORP & COMMUNITY SVCS | 0252A | 1 | C | 6 | 481 | 5000 6615 | ADMIN OFC CBC PRO | 100 | 100 | 481 | |
| 8603450000 | REGIONAL, CORP & COMMUNITY SVCS | 0252C | 1 | C | 1 | 141 | 5000 6615 | ADMIN OFC CBC PRO | 100 | 100 | 141 | |
| 8603450000 | REGIONAL, CORP & COMMUNITY SVCS | 0257 | 1 | C | 1 | 132 | 5000 6615 | ADMIN OFC | 100 | 100 | 132 | |
| TYPE TOTAL | | | | | 9 | | | | | | 867 | |
| 8603450000 | REGIONAL, CORP & COMMUNITY SVCS | 0252D | 1 | C | 4 | 141 | 5052 6615 | CONFERENCE RM. | 100 | 100 | 141 | |
| TYPE TOTAL | | | | | 4 | | | | | | 141 | |
| DEPT GRAND TOTAL | | | | | 13 | | | | | | 1,008 | |
| 8603520000 | CONTINUING EDUCATION | 0165E | 1 | C | 8 | 150 | 1001 6659 | NIMO CLASS RM | 100 | 100 | 150 | |
| TYPE TOTAL | | | | | 8 | | | | | | 150 | |
| 8603520000 | CONTINUING EDUCATION | 0165 | 1 | C | 20 | 2,782 | 1300 6659 | NIMO TRN | 100 | 100 | 2,782 | |
| 8603520000 | CONTINUING EDUCATION | 0165D | 1 | C | 8 | 1,200 | 1300 6659 | NIMO WELDING TRN. | 100 | 100 | 1,200 | |
| TYPE TOTAL | | | | | 28 | | | | | | 3,982 | |
| 8603520000 | CONTINUING EDUCATION | 0165A | 1 | C | 0 | 98 | 1350 6659 | STORAGE | 100 | 100 | 98 | |

CAMPUS 2823 (SUNY OSHEGO)
BLDG MLR-9 (HILBUR HALL)

| ACCT CODE | CHART OF ACCOUNTS NAME | SPACE NUMBER | L N | STA TUS | NUMBER OF STATIONS | AREA SIZE | SPACE TYPE USER | NAME OF SPACE | PRORATION % SPACE | PRORATION % TIME | AREA PRORATED | FP UH NY |
|------------------|------------------------|--------------|-----|---------|--------------------|-----------|-----------------|---------------|-------------------|------------------|---------------|----------|
| 8603520000 | CONTINUING EDUCATION | 0165C | 1 | C | 0 | 124 | 1350 6659 | NIMO STORAGE | 100 | 100 | 124 | |
| TYPE TOTAL | | | | | 0 | | | | | | 222 | |
| 8603520000 | CONTINUING EDUCATION | 0150A | 1 | C | 1 | 148 | 1352 6659 | NIMO STORAGE | 100 | 100 | 148 | |
| 8603520000 | CONTINUING EDUCATION | 0151C | 1 | C | 10 | 621 | 1352 6659 | STORAGE | 100 | 100 | 621 | |
| 8603520000 | CONTINUING EDUCATION | 0250J | 1 | C | 0 | 94 | 1352 6659 | STORAGE NIMO | 100 | 100 | 94 | |
| TYPE TOTAL | | | | | 11 | | | | | | 863 | |
| 8603520000 | CONTINUING EDUCATION | 0164 | 1 | C | 1 | 138 | 5000 6659 | NIMO OFC | 100 | 100 | 138 | |
| 8603520000 | CONTINUING EDUCATION | 0165B | 1 | C | 4 | 110 | 5000 6659 | NIMO OFC | 100 | 100 | 110 | |
| 8603520000 | CONTINUING EDUCATION | 0250C | 1 | C | 1 | 180 | 5000 6659 | NIMO OFC | 100 | 100 | 180 | |
| 8603520000 | CONTINUING EDUCATION | 0250D | 1 | C | 1 | 100 | 5000 6659 | NIMO OFC | 100 | 100 | 100 | |
| 8603520000 | CONTINUING EDUCATION | 0250E | 1 | C | 1 | 113 | 5000 6659 | NIMO OFC | 100 | 100 | 113 | |
| 8603520000 | CONTINUING EDUCATION | 0250H | 1 | C | 1 | 159 | 5000 6659 | NIMO OFC | 100 | 100 | 159 | |
| TYPE TOTAL | | | | | 9 | | | | | | 800 | |
| 8603520000 | CONTINUING EDUCATION | 0250I | 1 | C | 0 | 85 | 5051 6659 | COPY RM NIMO | 100 | 100 | 85 | |
| TYPE TOTAL | | | | | 0 | | | | | | 85 | |
| 8603520000 | CONTINUING EDUCATION | 0250G | 1 | C | 35 | 675 | 5052 6659 | CONF RM NIMO | 100 | 100 | 675 | |
| TYPE TOTAL | | | | | 35 | | | | | | 675 | |
| 8603520000 | CONTINUING EDUCATION | 0250 | 1 | C | 16 | 310 | 7600 6651 | CORRIDOR | 100 | 100 | 310 | |
| TYPE TOTAL | | | | | 16 | | | | | | 310 | |
| DEPT GRAND TOTAL | | | | | 107 | | | | | | 7,087 | |
| 8605700000 | STUDENT UNION | 0217 | 1 | C | 0 | 96 | 6006 6551 | HMS LOUNG | 100 | 100 | 96 | |
| TYPE TOTAL | | | | | 0 | | | | | | 96 | |
| DEPT GRAND TOTAL | | | | | 0 | | | | | | 96 | |
| 8606030000 | CUSTODIAL SERVICES | 815 | 1 | C | 0 | 192 | 7500 6651 | JAN STOR RM | 100 | 100 | 192 | |
| 8606030000 | CUSTODIAL SERVICES | 818 | 1 | C | 0 | 74 | 7500 6651 | JANS CLOSET | 100 | 100 | 74 | |
| 8606030000 | CUSTODIAL SERVICES | 0126 | 1 | C | 0 | 24 | 7500 6651 | JAN CLOSET | 100 | 100 | 24 | |
| 8606030000 | CUSTODIAL SERVICES | 0127 | 1 | C | 0 | 30 | 7500 6651 | JAN OFC | 100 | 100 | 30 | |
| 8606030000 | CUSTODIAL SERVICES | 0141 | 1 | C | 0 | 28 | 7500 6651 | JAN CLOSET | 100 | 100 | 28 | |
| 8606030000 | CUSTODIAL SERVICES | 0213 | 1 | C | 0 | 50 | 7500 6651 | JAN CLOSET | 100 | 100 | 50 | |
| 8606030000 | CUSTODIAL SERVICES | 0317 | 1 | C | 0 | 46 | 7500 6651 | JAN CLOSET | 100 | 100 | 46 | |

CAMPUS 2823 (SUNY OSWEGO)

BLDG MLR-9 (MILBUR HALL)

| ACCT CODE | CHART OF ACCOUNTS NAME | SPACE NUMBER | L N | STA TUS | NUMBER OF STATIONS | AREA SIZE | SPACE TYPE USER | NAME OF SPACE | PRORATION % SPACE | % TIME | AREA PRORATED | FP UH NY |
|------------|------------------------|--------------|-----|---------|--------------------|-----------|-----------------|-----------------|-------------------|--------|---------------|----------|
| TYPE TOTAL | | | | | 0 | | | | | | 444 | |
| 8606030000 | CUSTODIAL SERVICES | 825 | 1 | C | 0 | 1,420 | 7501 6651 | STORAGE AREA | 100 | 100 | 1,420 | |
| TYPE TOTAL | | | | | 0 | | | | | | 1,420 | |
| 8606030000 | CUSTODIAL SERVICES | 82C | 1 | C | 0 | 126 | 7600 6651 | CORRIDOR | 100 | 100 | 126 | |
| 8606030000 | CUSTODIAL SERVICES | 820 | 1 | C | 0 | 892 | 7600 6651 | CORRIDOR | 100 | 100 | 892 | |
| 8606030000 | CUSTODIAL SERVICES | 0121 | 1 | C | 0 | 926 | 7600 6651 | CORRIDOR | 100 | 100 | 926 | |
| 8606030000 | CUSTODIAL SERVICES | 0123B | 1 | C | 0 | 48 | 7600 6651 | STU ENTRY | 100 | 100 | 48 | |
| 8606030000 | CUSTODIAL SERVICES | 0130 | 1 | C | 0 | 136 | 7600 6651 | VEST | 100 | 100 | 136 | |
| 8606030000 | CUSTODIAL SERVICES | 0131 | 1 | C | 0 | 1,100 | 7600 6651 | LOBBY | 100 | 100 | 1,100 | |
| 8606030000 | CUSTODIAL SERVICES | 0132 | 1 | C | 0 | 64 | 7600 6651 | VEST | 100 | 100 | 64 | |
| 8606030000 | CUSTODIAL SERVICES | 0148 | 1 | C | 0 | 1,000 | 7600 6651 | CORRIDOR | 100 | 100 | 1,000 | |
| 8606030000 | CUSTODIAL SERVICES | 0149 | 1 | C | 0 | 80 | 7600 6651 | VEST | 100 | 100 | 80 | |
| 8606030000 | CUSTODIAL SERVICES | 0216 | 1 | C | 0 | 968 | 7600 6651 | CORRIDOR | 100 | 100 | 968 | |
| 8606030000 | CUSTODIAL SERVICES | 0226 | 1 | C | 0 | 680 | 7600 6651 | BRIDGE CORR | 100 | 100 | 680 | |
| 8606030000 | CUSTODIAL SERVICES | 0253D | 1 | C | 0 | 327 | 7600 6651 | CORRIDOR | 100 | 100 | 327 | |
| 8606030000 | CUSTODIAL SERVICES | 0315 | 1 | C | 0 | 926 | 7600 6651 | CORRIDOR | 100 | 100 | 926 | |
| 8606030000 | CUSTODIAL SERVICES | 0326 | 1 | C | 0 | 680 | 7600 6651 | BRIDGE CORRIDOR | 100 | 100 | 680 | |
| 8606030000 | CUSTODIAL SERVICES | 0354 | 1 | C | 24 | 2,042 | 7600 6651 | CORRIDOR | 100 | 100 | 2,042 | |
| TYPE TOTAL | | | | | 24 | | | | | | 9,995 | |
| 8606030000 | CUSTODIAL SERVICES | B2 | 1 | C | 0 | 166 | 7601 6651 | STAIRS | 100 | 100 | 166 | |
| 8606030000 | CUSTODIAL SERVICES | B26 | 1 | C | 0 | 496 | 7601 6651 | STAIR | 100 | 100 | 496 | |
| 8606030000 | CUSTODIAL SERVICES | R1 | 1 | C | 0 | 116 | 7601 6651 | STAIR | 100 | 100 | 116 | |
| 8606030000 | CUSTODIAL SERVICES | 0129 | 1 | C | 0 | 272 | 7601 6651 | STAIR | 100 | 100 | 272 | |
| 8606030000 | CUSTODIAL SERVICES | 0215 | 1 | C | 0 | 504 | 7601 6651 | STAIR | 100 | 100 | 504 | |
| 8606030000 | CUSTODIAL SERVICES | 0222 | 1 | C | 0 | 150 | 7601 6651 | STAIR | 100 | 100 | 150 | |
| 8606030000 | CUSTODIAL SERVICES | 0304 | 1 | C | 0 | 192 | 7601 6651 | STAIR | 100 | 100 | 192 | |
| 8606030000 | CUSTODIAL SERVICES | 0318 | 1 | C | 0 | 504 | 7601 6651 | STAIR | 100 | 100 | 504 | |
| 8606030000 | CUSTODIAL SERVICES | 0319 | 1 | C | 0 | 150 | 7601 6651 | STAIRS | 100 | 100 | 150 | |
| TYPE TOTAL | | | | | 0 | | | | | | 2,550 | |
| 8606030000 | CUSTODIAL SERVICES | B30 | 1 | C | 0 | 72 | 7602 6651 | ELEV | 100 | 100 | 72 | |
| 8606030000 | CUSTODIAL SERVICES | 0152 | 1 | C | 0 | 72 | 7602 6651 | ELEV | 100 | 100 | 72 | |
| 8606030000 | CUSTODIAL SERVICES | 0225 | 1 | C | 0 | 72 | 7602 6651 | ELEV | 100 | 100 | 72 | |
| 8606030000 | CUSTODIAL SERVICES | 0343 | 1 | C | 0 | 72 | 7602 6651 | ELEVATOR | 100 | 100 | 72 | |
| TYPE TOTAL | | | | | 0 | | | | | | 288 | |
| 8606030000 | CUSTODIAL SERVICES | B16 | 1 | C | 0 | 70 | 7701 6651 | MENS TOIL | 100 | 100 | 70 | |
| 8606030000 | CUSTODIAL SERVICES | B17 | 1 | C | 0 | 130 | 7701 6651 | PUB TOIL | 100 | 100 | 130 | |
| 8606030000 | CUSTODIAL SERVICES | B19 | 1 | C | 0 | 138 | 7701 6651 | PUB TOIL | 100 | 100 | 138 | |

CAMPUS 2823 (SUNY OSWEGO)

BLDG MLR-9 (MILBUR HALL)

| ACCT CODE | CHART OF ACCOUNTS NAME | SPACE NUMBER | L N | STA TUS | NUMBER OF STATIONS | AREA SIZE | SPACE TYPE USER | NAME OF SPACE | PRORATION % SPACE | % TIME | AREA PRORATED | FP UH NY |
|------------------|----------------------------|--------------|-----|---------|--------------------|-----------|-----------------|---------------|-------------------|--------|---------------|----------|
| 8606030000 | CUSTODIAL SERVICES | B27 | 1 | C | 0 | 294 | 7701 6651 | STORAGE | 100 | 100 | 294 | |
| 8606030000 | CUSTODIAL SERVICES | B28 | 1 | C | 0 | 294 | 7701 6651 | STORAGE | 100 | 100 | 294 | |
| 8606030000 | CUSTODIAL SERVICES | 0120 | 1 | C | 0 | 200 | 7701 6651 | PUB TOIL | 100 | 100 | 200 | |
| 8606030000 | CUSTODIAL SERVICES | 0124A | 1 | C | 0 | 84 | 7701 6651 | HMS TOIL | 100 | 100 | 84 | |
| 8606030000 | CUSTODIAL SERVICES | 0125 | 1 | C | 0 | 28 | 7701 6651 | JAN TOIL | 100 | 100 | 28 | |
| 8606030000 | CUSTODIAL SERVICES | 0140 | 1 | C | 0 | 110 | 7701 6651 | PUB TOIL | 100 | 100 | 110 | |
| 8606030000 | CUSTODIAL SERVICES | 0214 | 1 | C | 0 | 132 | 7701 6651 | PUB TOIL | 100 | 100 | 132 | |
| 8606030000 | CUSTODIAL SERVICES | 0316 | 1 | C | 0 | 130 | 7701 6651 | PUB TOIL | 100 | 100 | 130 | |
| TYPE TOTAL | | | | | 0 | | | | | | 1,610 | |
| DEPT GRAND TOTAL | | | | | 24 | | | | | | 16,307 | |
| 8606150000 | BUILDINGS-STRUCTURAL MAINT | B2A | 1 | C | 0 | 165 | 7700 6652 | MECHANICAL RM | 100 | 100 | 165 | |
| 8606150000 | BUILDINGS-STRUCTURAL MAINT | B23 | 1 | C | 0 | 710 | 7700 6652 | MECH EQP RM | 100 | 100 | 710 | |
| 8606150000 | BUILDINGS-STRUCTURAL MAINT | B24 | 1 | C | 0 | 416 | 7700 6652 | MECH RM | 100 | 100 | 416 | |
| 8606150000 | BUILDINGS-STRUCTURAL MAINT | B29 | 1 | C | 0 | 500 | 7700 6652 | MECH RM | 100 | 100 | 500 | |
| 8606150000 | BUILDINGS-STRUCTURAL MAINT | R2 | 1 | C | 0 | 1,170 | 7700 6652 | FAN RM | 100 | 100 | 1,170 | |
| 8606150000 | BUILDINGS-STRUCTURAL MAINT | R3 | 1 | C | 0 | 125 | 7700 6652 | ELEV MACH RM | 100 | 100 | 125 | |
| 8606150000 | BUILDINGS-STRUCTURAL MAINT | 0107 | 1 | C | 0 | 184 | 7700 6652 | MECH SPACE | 100 | 100 | 184 | |
| TYPE TOTAL | | | | | 0 | | | | | | 3,270 | |
| DEPT GRAND TOTAL | | | | | 0 | | | | | | 3,270 | |
| 8606390000 | UTILITIES PLANT | 0252E | 1 | C | 0 | 691 | 1001 6615 | CLASSROOM | 100 | 100 | 691 | |
| TYPE TOTAL | | | | | 0 | | | | | | 691 | |
| 8606390000 | UTILITIES PLANT | 0253 | 1 | C | 25 | 1,416 | 1300 0839 | COMPUTER LAB | 100 | 100 | 1,416 | |
| TYPE TOTAL | | | | | 25 | | | | | | 1,416 | |
| 8606390000 | UTILITIES PLANT | 0254 | 1 | C | 1 | 132 | 5000 6615 | FAC OFC | 100 | 100 | 132 | |
| TYPE TOTAL | | | | | 1 | | | | | | 132 | |
| 8606390000 | UTILITIES PLANT | 0252B | 1 | C | 0 | 190 | 7700 6656 | MECHANICAL RM | 100 | 100 | 190 | |
| TYPE TOTAL | | | | | 0 | | | | | | 190 | |
| DEPT GRAND TOTAL | | | | | 26 | | | | | | 2,429 | |
| BLDG TOTAL | | | | | 1,276 | | | | | | 67,989 | |

CAMPUS 2823 (SUNY OSWEGO)

BLDG NTB-44 (WATERBURY HALL STAGE III)

| ACCT CODE | CHART OF ACCOUNTS NAME | SPACE NUMBER | L N | STA TUS | NUMBER OF STATIONS | AREA SIZE | SPACE TYPE USER | NAME OF SPACE | PRORATION % SPACE TIME | AREA PRORATED | FP LH NY |
|------------|-----------------------------|--------------|-----|---------|--------------------|-----------|-----------------|-------------------|------------------------|---------------|----------|
| 8709030000 | RES HALL-CUSTODIAL SERVICES | JLMB | 1 | C | 1 | 82 | 7057 9552 | EMPL LCK RM | 100 100 | 82 | |
| TYPE TOTAL | | | | | 1 | | | | | 82 | |
| 8709030000 | RES HALL-CUSTODIAL SERVICES | JCLBC | 1 | C | 0 | 31 | 7500 9552 | JAN CLOSET | 100 100 | 31 | |
| 8709030000 | RES HALL-CUSTODIAL SERVICES | JCLBE | 1 | C | 0 | 30 | 7500 9552 | JAN CLOSET | 100 100 | 30 | |
| 8709030000 | RES HALL-CUSTODIAL SERVICES | JCL1E | 1 | C | 0 | 9 | 7500 9552 | JAN CLOSET | 100 100 | 9 | |
| 8709030000 | RES HALL-CUSTODIAL SERVICES | JCL1M | 1 | C | 0 | 9 | 7500 9552 | JAN CLOSET | 100 100 | 9 | |
| 8709030000 | RES HALL-CUSTODIAL SERVICES | JCL2E | 1 | C | 0 | 9 | 7500 9552 | JAN CLOSET | 100 100 | 9 | |
| 8709030000 | RES HALL-CUSTODIAL SERVICES | JCL2M | 1 | C | 0 | 9 | 7500 9552 | JAN CLOSET | 100 100 | 9 | |
| 8709030000 | RES HALL-CUSTODIAL SERVICES | JCL3E | 1 | C | 0 | 9 | 7500 9552 | JAN CLOSET | 100 100 | 9 | |
| 8709030000 | RES HALL-CUSTODIAL SERVICES | JCL3M | 1 | C | 0 | 9 | 7500 9552 | JAN CLOSET | 100 100 | 9 | |
| 8709030000 | RES HALL-CUSTODIAL SERVICES | JSCBC | 1 | C | 0 | 17 | 7500 9552 | CLOSET | 100 100 | 17 | |
| 8709030000 | RES HALL-CUSTODIAL SERVICES | JSC1N | 1 | C | 0 | 18 | 7500 9552 | CLOSET | 100 100 | 18 | |
| 8709030000 | RES HALL-CUSTODIAL SERVICES | JSC3E | 1 | C | 0 | 26 | 7500 9552 | CLOSET | 100 100 | 26 | |
| 8709030000 | RES HALL-CUSTODIAL SERVICES | JSRBC | 1 | C | 0 | 60 | 7500 9552 | INCIN RM | 100 100 | 60 | |
| 8709030000 | RES HALL-CUSTODIAL SERVICES | JSR1N | 1 | C | 0 | 175 | 7500 9552 | JANITOR STOR ROOM | 100 100 | 175 | |
| TYPE TOTAL | | | | | 0 | | | | | 411 | |
| 8709030000 | RES HALL-CUSTODIAL SERVICES | ALCBC | 1 | C | 0 | 135 | 7600 9552 | ALCOVE | 100 100 | 135 | |
| 8709030000 | RES HALL-CUSTODIAL SERVICES | ALC1E | 1 | C | 0 | 35 | 7600 9552 | ALCOVE | 100 100 | 35 | |
| 8709030000 | RES HALL-CUSTODIAL SERVICES | ALC1N | 1 | C | 0 | 49 | 7600 9552 | ALCOVE | 100 100 | 49 | |
| 8709030000 | RES HALL-CUSTODIAL SERVICES | ALC2E | 1 | C | 0 | 35 | 7600 9552 | ALCOVE | 100 100 | 35 | |
| 8709030000 | RES HALL-CUSTODIAL SERVICES | ALC2M | 1 | C | 0 | 49 | 7600 9552 | ALCOVE | 100 100 | 49 | |
| 8709030000 | RES HALL-CUSTODIAL SERVICES | ALC3E | 1 | C | 0 | 35 | 7600 9552 | ALCOVE | 100 100 | 35 | |
| 8709030000 | RES HALL-CUSTODIAL SERVICES | ALC3M | 1 | C | 0 | 49 | 7600 9552 | ALCOVE | 100 100 | 49 | |
| 8709030000 | RES HALL-CUSTODIAL SERVICES | HALBC | 1 | C | 0 | 134 | 7600 9552 | CORRIDOR | 100 100 | 134 | |
| 8709030000 | RES HALL-CUSTODIAL SERVICES | HALBE | 1 | C | 0 | 647 | 7600 9552 | CORRIDOR | 100 100 | 647 | |
| 8709030000 | RES HALL-CUSTODIAL SERVICES | HALBN | 1 | C | 0 | 305 | 7600 9552 | CORRIDOR | 100 100 | 305 | |
| 8709030000 | RES HALL-CUSTODIAL SERVICES | HAL1E | 1 | C | 0 | 772 | 7600 9552 | CORRIDOR | 100 100 | 772 | |
| 8709030000 | RES HALL-CUSTODIAL SERVICES | HAL1N | 1 | C | 0 | 570 | 7600 9552 | CORRIDOR | 100 100 | 570 | |
| 8709030000 | RES HALL-CUSTODIAL SERVICES | HAL2E | 1 | C | 0 | 772 | 7600 9552 | CORRIDOR | 100 100 | 772 | |
| 8709030000 | RES HALL-CUSTODIAL SERVICES | HAL2N | 1 | C | 0 | 765 | 7600 9552 | CORRIDOR | 100 100 | 765 | |
| 8709030000 | RES HALL-CUSTODIAL SERVICES | HAL3E | 1 | C | 0 | 772 | 7600 9552 | CORRIDOR | 100 100 | 772 | |
| 8709030000 | RES HALL-CUSTODIAL SERVICES | HAL3N | 1 | C | 0 | 765 | 7600 9552 | CORRIDOR | 100 100 | 765 | |
| 8709030000 | RES HALL-CUSTODIAL SERVICES | LOBBC | 1 | C | 0 | 554 | 7600 9552 | LOBBY | 100 100 | 554 | |
| 8709030000 | RES HALL-CUSTODIAL SERVICES | LOB1 | 1 | C | 0 | 885 | 7600 9552 | LOBBY | 100 100 | 885 | |
| 8709030000 | RES HALL-CUSTODIAL SERVICES | YESBNE | 1 | C | 0 | 46 | 7600 9552 | CORRIDOR | 100 100 | 46 | |
| 8709030000 | RES HALL-CUSTODIAL SERVICES | YESH | 1 | C | 0 | 48 | 7600 9552 | VEST | 100 100 | 48 | |
| 8709030000 | RES HALL-CUSTODIAL SERVICES | YES1S | 1 | C | 0 | 56 | 7600 9552 | VEST | 100 100 | 56 | |
| TYPE TOTAL | | | | | 0 | | | | | 7,478 | |
| 8709030000 | RES HALL-CUSTODIAL SERVICES | STABC | 1 | C | 0 | 248 | 7601 9552 | STAIR 2 | 100 100 | 248 | |
| 8709030000 | RES HALL-CUSTODIAL SERVICES | STABE | 1 | C | 0 | 152 | 7601 9552 | STAIRS 3 | 100 100 | 152 | |

CAMPUS 2823 (SUNY OSWEGO)

BLDG NTB-44 (WATERBURY HALL STAGE III)

| ACCT CODE | CHART OF ACCOUNTS NAME | SPACE NUMBER | L N | STA TUS | NUMBER OF STATIONS | AREA SIZE | SPACE TYPE USER | NAME OF SPACE | PRORATION % SPACE TIME | AREA PRORATED | FP LH NY |
|------------------|-------------------------------|--------------|-----|---------|--------------------|-----------|-----------------|-------------------|------------------------|---------------|----------|
| 8709030000 | RES HALL-CUSTODIAL SERVICES | STABN | 1 | C | 0 | 211 | 7601 9552 | STAIR/HALL | 100 100 | 211 | |
| 8709030000 | RES HALL-CUSTODIAL SERVICES | STA1C | 1 | C | 0 | 144 | 7601 9552 | STAIR 3 | 100 100 | 144 | |
| 8709030000 | RES HALL-CUSTODIAL SERVICES | STA1E | 1 | C | 0 | 156 | 7601 9552 | STAIRS 4 | 100 100 | 156 | |
| 8709030000 | RES HALL-CUSTODIAL SERVICES | STA1N | 1 | C | 0 | 151 | 7601 9552 | STAIRS 1 | 100 100 | 151 | |
| 8709030000 | RES HALL-CUSTODIAL SERVICES | STA2C | 1 | C | 0 | 163 | 7601 9552 | STAIRS 2 | 100 100 | 163 | |
| 8709030000 | RES HALL-CUSTODIAL SERVICES | STA2E | 1 | C | 0 | 156 | 7601 9552 | STAIRS 3 | 100 100 | 156 | |
| 8709030000 | RES HALL-CUSTODIAL SERVICES | STA2N | 1 | C | 0 | 156 | 7601 9552 | STAIRS 1 | 100 100 | 156 | |
| 8709030000 | RES HALL-CUSTODIAL SERVICES | STA3C | 1 | C | 0 | 163 | 7601 9552 | STAIR 2 | 100 100 | 163 | |
| 8709030000 | RES HALL-CUSTODIAL SERVICES | STA3E | 1 | C | 0 | 156 | 7601 9552 | STAIRS 3 | 100 100 | 156 | |
| 8709030000 | RES HALL-CUSTODIAL SERVICES | STA3N | 1 | C | 0 | 156 | 7601 9552 | STAIRS 1 | 100 100 | 156 | |
| TYPE TOTAL | | | | | 0 | | | | | 2,012 | |
| 8709030000 | RES HALL-CUSTODIAL SERVICES | BATBN | 1 | C | 0 | 138 | 7701 9552 | SHOWER ROOM | 100 100 | 138 | |
| 8709030000 | RES HALL-CUSTODIAL SERVICES | BAT3E | 1 | C | 0 | 324 | 7701 9552 | TOIL | 100 100 | 324 | |
| 8709030000 | RES HALL-CUSTODIAL SERVICES | BAT3N | 1 | C | 3 | 324 | 7701 9552 | TOIL | 100 100 | 324 | |
| 8709030000 | RES HALL-CUSTODIAL SERVICES | JLWBE | 1 | C | 2 | 123 | 7701 9552 | EMPL LCK RM | 100 100 | 123 | |
| 8709030000 | RES HALL-CUSTODIAL SERVICES | JRMB | 1 | C | 0 | 59 | 7701 9552 | EMPL TOIL | 100 100 | 59 | |
| 8709030000 | RES HALL-CUSTODIAL SERVICES | JRWBE | 1 | C | 0 | 56 | 7701 9552 | EMPL TOIL | 100 100 | 56 | |
| 8709030000 | RES HALL-CUSTODIAL SERVICES | RPWBC | 1 | C | 0 | 54 | 7701 9552 | MEN PUB TOIL | 100 100 | 54 | |
| 8709030000 | RES HALL-CUSTODIAL SERVICES | RPWBC | 1 | C | 0 | 54 | 7701 9552 | WM PUB TOIL | 100 100 | 54 | |
| TYPE TOTAL | | | | | 5 | | | | | 1,132 | |
| 8709030000 | RES HALL-CUSTODIAL SERVICES | DKI | 1 | C | 0 | 146 | 9003 9552 | DIR APT KITCHEN | 100 100 | 146 | |
| TYPE TOTAL | | | | | 0 | | | | | 146 | |
| 8709030000 | RES HALL-CUSTODIAL SERVICES | DSRBN | 1 | C | 0 | 121 | 9050 9552 | DIRECT STOR ROOM | 100 100 | 121 | |
| 8709030000 | RES HALL-CUSTODIAL SERVICES | JSC1C | 1 | C | 0 | 14 | 9050 9552 | JANITOR STOR CLOS | 100 100 | 14 | |
| 8709030000 | RES HALL-CUSTODIAL SERVICES | JSC2C | 1 | C | 0 | 52 | 9050 9552 | STORAGE RM | 100 100 | 52 | |
| 8709030000 | RES HALL-CUSTODIAL SERVICES | JSRBN | 1 | C | 0 | 118 | 9050 9552 | JANITOR STOR ROOM | 100 100 | 118 | |
| 8709030000 | RES HALL-CUSTODIAL SERVICES | JSR2C | 1 | C | 0 | 76 | 9050 9552 | JANITOR STOR ROOM | 100 100 | 76 | |
| 8709030000 | RES HALL-CUSTODIAL SERVICES | JSR3C | 1 | C | 0 | 76 | 9050 9552 | JANITOR STOR ROOM | 100 100 | 76 | |
| 8709030000 | RES HALL-CUSTODIAL SERVICES | MDK | 1 | C | 1 | 114 | 9050 6551 | MAIN DESK | 100 100 | 114 | |
| 8709030000 | RES HALL-CUSTODIAL SERVICES | NYXBN | 1 | C | 0 | 274 | 9050 9552 | NYNEX ROOM | 100 100 | 274 | |
| TYPE TOTAL | | | | | 1 | | | | | 845 | |
| 8709030000 | RES HALL-CUSTODIAL SERVICES | BATBE | 1 | C | 0 | 189 | 9051 9552 | BATHROOM | 100 100 | 189 | |
| TYPE TOTAL | | | | | 0 | | | | | 189 | |
| DEPT GRAND TOTAL | | | | | 7 | | | | | 12,295 | |
| 8709150000 | RES HALL-BUILDINGS-STRUCTURAL | CRAB | 1 | C | 0 | 1,490 | 7700 9553 | CRAWL SPACE | 100 100 | 1,490 | |

IIF – INSTRUCTIONAL SPACE BY ACCOUNT CODE (PSIINSUM)

STATE UNIVERSITY OF NEW YORK
INVENTORY AND SPACE MANAGEMENT ANALYSIS
POST OFFICE BOX 1946
ALBANY, NEW YORK 12201
(518) 443-5571

PHYSICAL SPACE INVENTORY (PSI)
INSTRUCTIONAL SPACE - BY ACCOUNT CODE
REQUESTED SELECTION: DESIGNATED COLLEGES
HAVING STATUS CODES OF C

REPORT NO. : PSINSSUM-A
PRODUCED : 04/30/98
PAGE : 1

CAMPUS 28230 (SUNY OSWEGO)

| CHART OF ACCOUNTS CODE TITLE | CAMPUS WIDE FACIL | CLASS LABS/ SERV | INDIV STUDY LABS | RESRCH AND SUPPRT | ANIMAL FACIL | DEPT ADMIN | GEN + SPEC USE | TOTAL LESS CLASSRM | TOTAL DEPT FACIL | ORGAN ACTIV FACIL | ORGAN RSRCH FACIL | PUBLIC SERVICE FACIL |
|--|-------------------------|------------------------|------------------------|-------------------------|-----------------|---------------|----------------------|--------------------------|------------------------|-------------------------|-------------------------|----------------------------|
| 4000000000 INSTRUCTION GENERAL | 87406 | 0 | 0 | 0 | 0 | 474 | 0 | 474 | 87880 | 0 | 0 | 0 |
| 4200010000 DEAN'S OFFICE - ARTS & SCIENC | 133 | 0 | 0 | 0 | 0 | 140 | 0 | 140 | 273 | 0 | 0 | 0 |
| 4200020000 INSTRUCTIONAL COMPUTING CENTE | 0 | 2939 | 0 | 210 | 0 | 1010 | 0 | 4159 | 4159 | 0 | 0 | 0 |
| 4200090000 ART | 0 | 16491 | 4461 | 461 | 0 | 4509 | 184 | 26106 | 26106 | 0 | 0 | 0 |
| 4200130000 BIOLOGY | 0 | 16784 | 0 | 1946 | 0 | 3219 | 2355 | 24304 | 24304 | 0 | 0 | 0 |
| 4200140000 BUSINESS ADMINISTRATION | 7704 | 0 | 0 | 0 | 0 | 7497 | 0 | 7497 | 15201 | 0 | 0 | 0 |
| 4200180000 CHEMISTRY | 896 | 18579 | 4740 | 838 | 0 | 4571 | 4360 | 33085 | 33984 | 0 | 0 | 0 |
| 4200190000 COMPUTER SCIENCE | 0 | 1921 | 843 | 0 | 0 | 1921 | 569 | 5254 | 5254 | 0 | 0 | 0 |
| 4200260000 EARTH SCIENCES | 0 | 9091 | 0 | 0 | 0 | 1966 | 564 | 11621 | 11621 | 0 | 0 | 0 |
| 4200270000 ECONOMICS | 0 | 0 | 0 | 0 | 0 | 1270 | 0 | 1270 | 1270 | 0 | 0 | 0 |
| 4200310000 ENGLISH | 0 | 0 | 0 | 610 | 0 | 5874 | 0 | 6484 | 6484 | 0 | 0 | 0 |
| 4200360000 MODERN LANGUAGES & LIT | 0 | 0 | 2602 | 0 | 0 | 4692 | 234 | 7528 | 7528 | 0 | 0 | 0 |
| 4200460000 HISTORY | 320 | 0 | 0 | 0 | 0 | 4282 | 440 | 4722 | 5042 | 0 | 0 | 0 |
| 4200630000 MATHEMATICS | 0 | 1120 | 0 | 0 | 0 | 3632 | 467 | 5219 | 5219 | 0 | 0 | 0 |
| 4200660000 MUSIC | 1716 | 6435 | 2618 | 166 | 0 | 2809 | 1060 | 13088 | 14804 | 0 | 0 | 0 |
| 4200730000 PHILOSOPHY | 0 | 0 | 0 | 0 | 0 | 1551 | 150 | 1701 | 1701 | 0 | 0 | 0 |
| 4200760000 PHYSICS | 4565 | 11599 | 820 | 2819 | 0 | 1756 | 2698 | 19692 | 24257 | 0 | 0 | 0 |
| 4200770000 POLITICAL SCIENCE | 0 | 0 | 0 | 0 | 0 | 1661 | 0 | 1661 | 1661 | 0 | 0 | 0 |
| 4200780000 PSYCHOLOGY | 472 | 3526 | 485 | 1297 | 680 | 5344 | 1595 | 12927 | 13399 | 0 | 0 | 0 |
| 4200790000 PUBLIC JUSTICE | 0 | 0 | 0 | 0 | 0 | 634 | 0 | 634 | 634 | 0 | 0 | 0 |
| 4200870000 SOCIOLOGY | 1406 | 720 | 0 | 0 | 0 | 4974 | 800 | 6494 | 7900 | 0 | 0 | 0 |
| 4200900000 COMMUNICATION STUDIES | 0 | 1113 | 0 | 0 | 0 | 2381 | 0 | 3494 | 3494 | 0 | 0 | 0 |
| 4200910000 THEATRE | 0 | 2341 | 1439 | 169 | 0 | 1910 | 0 | 5859 | 5859 | 0 | 0 | 0 |
| 4201060000 BIOLOGICAL FIELD STATION | 0 | 0 | 0 | 0 | 0 | 0 | 0 | 0 | 0 | 3152 | 0 | 0 |
| 4202700000 SURCO - RESEARCH CENTER OSWEG | 0 | 0 | 0 | 0 | 0 | 0 | 0 | 0 | 0 | 0 | 3177 | 0 |
| 4202710000 SEA GRANT | 0 | 0 | 0 | 0 | 0 | 0 | 0 | 0 | 0 | 0 | 1420 | 0 |
| 4202730000 CAUSE | 0 | 0 | 0 | 0 | 0 | 0 | 0 | 0 | 0 | 0 | 877 | 0 |
| 4203110000 BOCES | 0 | 0 | 0 | 0 | 0 | 0 | 0 | 0 | 0 | 0 | 0 | 2030 |
| 4203120000 ROTC | 0 | 0 | 0 | 0 | 0 | 0 | 0 | 0 | 0 | 0 | 0 | 1440 |
| 4203400000 PLANETARIUM | 0 | 0 | 0 | 0 | 0 | 0 | 0 | 0 | 0 | 0 | 0 | 484 |
| 5000340000 CURRICULUM & INSTRUCTION | 2523 | 1574 | 0 | 288 | 0 | 5237 | 596 | 7695 | 10218 | 0 | 0 | 0 |
| 5000350000 SECONDARY EDUCATION | 1067 | 0 | 1067 | 325 | 0 | 1574 | 0 | 2966 | 4033 | 0 | 0 | 0 |
| 5001090000 CAMPUS SCHOOL | 0 | 0 | 0 | 0 | 0 | 0 | 0 | 0 | 0 | 7978 | 0 | 0 |
| 5500430000 COUNSELING & PSYCHOLOGICAL SE | 440 | 707 | 0 | 136 | 0 | 1651 | 0 | 2494 | 2934 | 0 | 0 | 0 |
| 5600440000 HEALTH AND PHYS ED | 2589 | 0 | 0 | 0 | 0 | 7217 | 0 | 7217 | 9806 | 0 | 0 | 0 |
| 6000530000 TECHNOLOGY | 4767 | 58720 | 0 | 0 | 0 | 5696 | 6179 | 70595 | 75362 | 0 | 0 | 0 |
| 6000950000 VOCATIONAL TECHNICAL EDUCATIO | 0 | 0 | 0 | 0 | 0 | 2391 | 0 | 2391 | 2391 | 0 | 0 | 0 |
| 7700010000 DEAN'S OFFICE-SCHOOL OF EDUCA | 960 | 0 | 0 | 0 | 0 | 893 | 0 | 893 | 1853 | 0 | 0 | 0 |
| 7700020000 EDUC ADMINISTRATION & SUPERVS | 0 | 0 | 0 | 0 | 0 | 1330 | 0 | 1330 | 1330 | 0 | 0 | 0 |
| 8600030000 FAC COMPUTER LOAN | 0 | 0 | 0 | 0 | 0 | 180 | 0 | 180 | 180 | 0 | 0 | 0 |
| 8600800000 EXPERIENCE BASED EDUCATION PR | 0 | 0 | 107 | 0 | 0 | 901 | 0 | 1008 | 1008 | 0 | 0 | 0 |
| 8602840000 RESEARCH ADMINISTRATION | 0 | 0 | 0 | 0 | 0 | 0 | 0 | 0 | 0 | 416 | 0 | 0 |
| 8603450000 REGIONAL, CORP & COMMUNITY SV | 0 | 0 | 0 | 0 | 0 | 0 | 0 | 0 | 0 | 0 | 0 | 1008 |
| 8603520000 CONTINUING EDUCATION | 0 | 0 | 0 | 0 | 0 | 0 | 0 | 0 | 0 | 0 | 0 | 6777 |
| 8603590000 N COUNTRY/FORT DRUM CONSORTIU | 0 | 0 | 0 | 0 | 0 | 0 | 0 | 0 | 0 | 0 | 0 | 290 |

STATE UNIVERSITY OF NEW YORK
INVENTORY AND SPACE MANAGEMENT ANALYSIS
POST OFFICE BOX 1946
ALBANY, NEW YORK 12201
(518) 443-5571

PHYSICAL SPACE INVENTORY (PSI)
INSTRUCTIONAL SPACE - BY ACCOUNT CODE
REQUESTED SELECTION: DESIGNATED COLLEGES
HAVING STATUS CODES OF C

REPORT NO. : PSINSSUM-A
PRODUCED : 04/30/98
PAGE : 2

CAMPUS 28230 (SUNY OSWEGO)

| CHART OF ACCOUNTS CODE TITLE | CAMPUS WIDE FACIL | CLASS LABS/ SERV | INDIV STUDY LABS | RESRCH AND SUPPRT | ANIMAL FACIL | DEPT ADMIN | GEN + SPEC USE | TOTAL LESS CLASSRM | TOTAL DEPT FACIL | ORGAN ACTIV FACIL | ORGAN RSRCH FACIL | PUBLIC SERVICE FACIL |
|--|-------------------------|------------------------|------------------------|-------------------------|-----------------|---------------|----------------------|--------------------------|------------------------|-------------------------|-------------------------|----------------------------|
| 8605250000 EOP ADMINISTRATION | 0 | 0 | 0 | 0 | 0 | 0 | 0 | 0 | 0 | 0 | 0 | 6880 |
| 9600660000 PHOENIX CONTINUING EDUC CTR | 3233 | 0 | 0 | 0 | 0 | 100 | 0 | 100 | 3333 | 0 | 0 | 0 |
| CAMPUS TOTALS | 120197 | 153660 | 19182 | 9265 | 680 | 95247 | 22251 | 300285 | 420482 | 11130 | 5890 | 18909 |

IIG - INSTRUCTIONAL SPACE BY BUILDING AND ACCOUNT CODE (PSINSSPC-A)

STATE UNIVERSITY OF NEW YORK
 INVENTORY AND SPACE MANAGEMENT ANALYSIS
 POST OFFICE BOX 1946
 ALBANY, NEW YORK 12201
 (518) 443-5571

PHYSICAL SPACE INVENTORY (PSI)
 INSTRUCTIONAL SPACE - BY BUILDING AND ACCOUNT CODE
 REQUESTED SELECTION: DESIGNATED COLLEGES
 HAVING STATUS CODES OF C

REPORT NO. : PSINSSPC-A
 PRODUCED : 04/30/98
 PAGE : 9

CAMPUS 28230 (SUNY OSWEGO)
 BLDG OBS-16 (OBSERVATORY)

| CHART OF ACCOUNTS CODE TITLE | CAMPUS WIDE FACIL | CLASS LABS/ SERV | INDIV STUDY LABS | RESRCH AND SUPPRT | ANIMAL FACIL | DEPT ADMIN | GEN + SPEC USE | TOTAL LESS CLASSRM | TOTAL DEPT FACIL | ORGAN ACTIV FACIL | ORGAN RSRCH FACIL | PUBLIC SERVICE FACIL |
|---------------------------------|-------------------------|------------------------|------------------------|-------------------------|-----------------|---------------|----------------------|--------------------------|------------------------|-------------------------|-------------------------|----------------------------|
| 4200260000 EARTH SCIENCES | 0 | 402 | 0 | 0 | 0 | 0 | 0 | 402 | 402 | 0 | 0 | C |
| BUILDING TOTALS | 0 | 402 | 0 | 0 | 0 | 0 | 0 | 402 | 402 | 0 | 0 | C |

STATE UNIVERSITY OF NEW YORK
 INVENTORY AND SPACE MANAGEMENT ANALYSIS
 POST OFFICE BOX 1946
 ALBANY, NEW YORK 12201
 (518) 443-5571

PHYSICAL SPACE INVENTORY (PSI)
 INSTRUCTIONAL SPACE - BY BUILDING AND ACCOUNT CODE
 REQUESTED SELECTION: DESIGNATED COLLEGES
 HAVING STATUS CODES OF C

REPORT NO. : PSINSSPC-A
 PRODUCED : 04/30/98
 PAGE : 10

CAMPUS 28230 (SUNY OSWEGO)
 BLDG PEHL-8 (RK PIEZ HALL (SCI NO.1))

| CHART OF ACCOUNTS CODE TITLE | CAMPUS WIDE FACIL | CLASS LABS/ SERV | INDIV STUDY LABS | RESRCH AND SUPPRT | ANIMAL FACIL | DEPT ADMIN | GEN + SPEC USE | TOTAL LESS CLASSRM | TOTAL DEPT FACIL | ORGAN ACTIV FACIL | ORGAN RSRCH FACIL | PUBLIC SERVICE FACIL |
|--|-------------------------|------------------------|------------------------|-------------------------|-----------------|---------------|----------------------|--------------------------|------------------------|-------------------------|-------------------------|----------------------------|
| 4000000000 INSTRUCTION GENERAL | 7324 | 0 | 0 | 0 | 0 | 0 | 0 | 0 | 7324 | 0 | 0 | C |
| 4200130000 BIOLOGY | 0 | 16784 | 0 | 1946 | 0 | 3219 | 2355 | 24304 | 24304 | 0 | 0 | 0 |
| 4200260000 EARTH SCIENCES | 0 | 8689 | 0 | 0 | 0 | 1966 | 564 | 11219 | 11219 | 0 | 0 | 0 |
| 4200730000 PHILOSOPHY | 0 | 0 | 0 | 0 | 0 | 1551 | 150 | 1701 | 1701 | 0 | 0 | 0 |
| 4202700000 SURCD -- RESEARCH CENTER OSWEGO | 0 | 0 | 0 | 0 | 0 | 0 | 0 | 0 | 0 | 0 | 3177 | 0 |
| 4203400000 PLANETARIUM | 0 | 0 | 0 | 0 | 0 | 0 | 0 | 0 | 0 | 0 | 0 | 484 |
| BUILDING TOTALS | 7324 | 25473 | 0 | 1946 | 0 | 6736 | 3069 | 37224 | 44548 | 0 | 3177 | 484 |

STATE UNIVERSITY OF NEW YORK
 INVENTORY AND SPACE MANAGEMENT ANALYSIS
 POST OFFICE BOX 1946
 ALBANY, NEW YORK 12201
 (518) 443-5571

PHYSICAL SPACE INVENTORY (PSI)
 INSTRUCTIONAL SPACE - BY BUILDING AND ACCOUNT CODE
 REQUESTED SELECTION: DESIGNATED COLLEGES
 HAVING STATUS CODES OF C

REPORT NO. : PSINSSPC-A
 PRODUCED : 04/30/98
 PAGE : 11

CAMPUS 28230 (SUNY OSHEGO)
 BLDG PHCR50 (PHOENIX EDUCATION CENTER)

| CHART OF ACCOUNTS CODE TITLE | CAMPUS WIDE FACIL | CLASS LABS/ SERV | INDIV STUDY LABS | RESRCH AND SUPPRT | ANIMAL FACIL | DEPT ADMIN | GEN + SPEC USE | TOTAL LESS CLASSRM | TOTAL DEPT FACIL | ORGAN ACTIV FACIL | ORGAN RSRCH FACIL | PUBLIC SERVICE FACIL |
|--|-------------------------|------------------------|------------------------|-------------------------|-----------------|---------------|----------------------|--------------------------|------------------------|-------------------------|-------------------------|----------------------------|
| 9600660000 PHOENIX CONTINUING EDUC CTR | 3233 | 0 | 0 | 0 | 0 | 100 | 0 | 100 | 3333 | 0 | 0 | 0 |
| BUILDING TOTALS | 3233 | 0 | 0 | 0 | 0 | 100 | 0 | 100 | 3333 | 0 | 0 | 0 |

STATE UNIVERSITY OF NEW YORK
 INVENTORY AND SPACE MANAGEMENT ANALYSIS
 POST OFFICE BOX 1946
 ALBANY, NEW YORK 12201
 (518) 443-5571

PHYSICAL SPACE INVENTORY (PSI)
 INSTRUCTIONAL SPACE - BY BUILDING AND ACCOUNT CODE
 REQUESTED SELECTION: DESIGNATED COLLEGES
 HAVING STATUS CODES OF C

REPORT NO. : PSINSSPC-A
 PRODUCED : 04/30/98
 PAGE : 12

CAMPUS 28230 (SUNY OSHEGO)
 BLDG PKHL-2 J C PARK HALL)

| CHART OF ACCOUNTS CODE TITLE | CAMPUS WIDE FACIL | CLASS LABS/ SERV | INDIV STUDY LABS | RESRCH AND SUPPRT | ANIMAL FACIL | DEPT ADMIN | GEN + SPEC USE | TOTAL LESS CLASSRM | TOTAL DEPT FACIL | ORGAN ACTIV FACIL | ORGAN RSRCH FACIL | PUBLIC SERVICE FACIL |
|---------------------------------|-------------------------|------------------------|------------------------|-------------------------|-----------------|---------------|----------------------|--------------------------|------------------------|-------------------------|-------------------------|----------------------------|
| 4000000000 INSTRUCTION GENERAL | 3880 | 0 | 0 | 0 | 0 | 0 | 0 | 0 | 3880 | 0 | 0 | 0 |
| 6000530000 TECHNOLOGY | 3255 | 29581 | 0 | 0 | 0 | 4132 | 3192 | 36905 | 40160 | 0 | 0 | 0 |
| 8600030000 FAC COMPUTER LOAN | 0 | 0 | 0 | 0 | 0 | 180 | 0 | 180 | 180 | 0 | 0 | 0 |
| BUILDING TOTALS | 7135 | 29581 | 0 | 0 | 0 | 4312 | 3192 | 37085 | 44220 | 0 | 0 | 0 |

STATE UNIVERSITY OF NEW YORK
 INVENTORY AND SPACE MANAGEMENT ANALYSIS
 POST OFFICE BOX 1946
 ALBANY, NEW YORK 12201
 (518) 443-5571

PHYSICAL SPACE INVENTORY (PSI)
 INSTRUCTIONAL SPACE - BY BUILDING AND ACCOUNT CODE
 REQUESTED SELECTION: DESIGNATED COLLEGES
 HAVING STATUS CODES OF C

REPORT NO. : PSINSSPC-
 PRODUCED : 04/30/98
 PAGE : 13

CAMPUS 28230 (SUNY OSHEGO)
 BLDG PKHL2A (VOLATILE STO)

| CHART OF ACCOUNTS CODE TITLE | CAMPUS WIDE FACIL | CLASS LABS/ SERV | INDIV STUDY LABS | RESRCH AND SUPPRT | ANIMAL FACIL | DEPT ADMIN | GEN + SPEC USE | TOTAL LESS CLASSRM | TOTAL DEPT FACIL | ORGAN ACTIV FACIL | ORGAN RSRCH FACIL | PUBLIC SERVIC FACIL |
|---------------------------------|-------------------------|------------------------|------------------------|-------------------------|-----------------|---------------|----------------------|--------------------------|------------------------|-------------------------|-------------------------|---------------------------|
| 4200180000 CHEMISTRY | 0 | 0 | 0 | 0 | 0 | 0 | 188 | 188 | 188 | 0 | 0 | |
| 6000530000 TECHNOLOGY | 0 | 0 | 0 | 0 | 0 | 0 | 187 | 187 | 187 | 0 | 0 | |
| BUILDING TOTALS | 0 | 0 | 0 | 0 | 0 | 0 | 375 | 375 | 375 | 0 | 0 | |

STATE UNIVERSITY OF NEW YORK
 INVENTORY AND SPACE MANAGEMENT ANALYSIS
 POST OFFICE BOX 1946
 ALBANY, NEW YORK 12201
 (518) 443-5571

PHYSICAL SPACE INVENTORY (PSI)
 INSTRUCTIONAL SPACE - BY BUILDING AND ACCOUNT CODE
 REQUESTED SELECTION: DESIGNATED COLLEGES
 HAVING STATUS CODES OF C

REPORT NO. : PSINSSPC-
 PRODUCED : 04/30/98
 PAGE : 14

CAMPUS 28230 (SUNY OSHEGO)
 BLDG PLB-17 (J PENFIELD LIB)

| CHART OF ACCOUNTS CODE TITLE | CAMPUS WIDE FACIL | CLASS LABS/ SERV | INDIV STUDY LABS | RESRCH AND SUPPRT | ANIMAL FACIL | DEPT ADMIN | GEN + SPEC USE | TOTAL LESS CLASSRM | TOTAL DEPT FACIL | ORGAN ACTIV FACIL | ORGAN RSRCH FACIL | PUBLIC SERVIC FACIL |
|---|-------------------------|------------------------|------------------------|-------------------------|-----------------|---------------|----------------------|--------------------------|------------------------|-------------------------|-------------------------|---------------------------|
| 4000000000 INSTRUCTION GENERAL | 88 | 0 | 0 | 0 | 0 | 0 | 0 | 0 | 88 | 0 | 0 | |
| 4200020000 INSTRUCTIONAL COMPUTING CENTER | 0 | 1029 | 0 | 0 | 0 | 0 | 0 | 1029 | 1029 | 0 | 0 | |
| 4200360000 MODERN LANGUAGES & LIT | 0 | 0 | 2602 | 0 | 0 | 0 | 0 | 2602 | 2602 | 0 | 0 | |
| 4200460000 HISTORY | 0 | 0 | 0 | 0 | 0 | 426 | 0 | 426 | 426 | 0 | 0 | |
| 4200870000 SOCIOLOGY | 0 | 0 | 0 | 0 | 0 | 540 | 0 | 540 | 540 | 0 | 0 | |
| 4200900000 COMMUNICATION STUDIES | 0 | 0 | 0 | 0 | 0 | 347 | 0 | 347 | 347 | 0 | 0 | |
| 4200910000 THEATRE | 0 | 0 | 0 | 0 | 0 | 128 | 0 | 128 | 128 | 0 | 0 | |
| BUILDING TOTALS | 88 | 1029 | 2602 | 0 | 0 | 1441 | 0 | 5072 | 5160 | 0 | 0 | |

STATE UNIVERSITY OF NEW YORK
 INVENTORY AND SPACE MANAGEMENT ANALYSIS
 POST OFFICE BOX 1946
 ALBANY, NEW YORK 12201
 (518) 443-5571

PHYSICAL SPACE INVENTORY (PSI)
 INSTRUCTIONAL SPACE - BY BUILDING AND ACCOUNT CODE
 REQUESTED SELECTION: DESIGNATED COLLEGES
 HAVING STATUS CODES OF C

REPORT NO. : PSINSSPC-A
 PRODUCED : 04/30/98
 PAGE : 15

CAMPUS 28230 (SUNY OSWEGO)
 BLDG PO-3 (I POUCHER HALL)

| CHART OF ACCOUNTS CODE TITLE | CAMPUS WIDE FACIL | CLASS LABS/ SERV | INDIV STUDY LABS | RESRCH AND SUPPRT | ANIMAL FACIL | DEPT ADMIN | GEN + SPEC USE | TOTAL LESS CLASSRM | TOTAL DEPT FACIL | ORGAN ACTIV FACIL | ORGAN RSRCH FACIL | PUBLIC SERVICE FACIL |
|---|-------------------------|------------------------|------------------------|-------------------------|-----------------|---------------|----------------------|--------------------------|------------------------|-------------------------|-------------------------|----------------------------|
| 4000000000 INSTRUCTION GENERAL | 9041 | 0 | 0 | 0 | 0 | 474 | 0 | 474 | 9515 | 0 | 0 | 0 |
| 4200310000 ENGLISH | 0 | 0 | 0 | 0 | 0 | 33 | 0 | 33 | 33 | 0 | 0 | 0 |
| 4200630000 MATHEMATICS | 0 | 1120 | 0 | 0 | 0 | 40 | 0 | 1160 | 1160 | 0 | 0 | 0 |
| 5000340000 CURRICULUM & INSTRUCTION | 995 | 0 | 0 | 288 | 0 | 5117 | 596 | 6001 | 6996 | 0 | 0 | 0 |
| 5000350000 SECONDARY EDUCATION | 0 | 0 | 0 | 0 | 0 | 1574 | 0 | 1574 | 1574 | 0 | 0 | 0 |
| 5600440000 HEALTH AND PHYS ED | 0 | 0 | 0 | 0 | 0 | 179 | 0 | 179 | 179 | 0 | 0 | 0 |
| 7700010000 DEAN'S OFFICE-SCHOOL OF EDUCATIO | 960 | 0 | 0 | 0 | 0 | 452 | 0 | 452 | 1412 | 0 | 0 | 0 |
| 8605250000 EOP ADMINISTRATION | 0 | 0 | 0 | 0 | 0 | 0 | 0 | 0 | 0 | 0 | 0 | 690 |
| BUILDING TOTALS | 10996 | 1120 | 0 | 288 | 0 | 7869 | 596 | 9873 | 20869 | 0 | 0 | 690 |

STATE UNIVERSITY OF NEW YORK
 INVENTORY AND SPACE MANAGEMENT ANALYSIS
 POST OFFICE BOX 1946
 ALBANY, NEW YORK 12201
 (518) 443-5571

PHYSICAL SPACE INVENTORY (PSI)
 INSTRUCTIONAL SPACE - BY BUILDING AND ACCOUNT CODE
 REQUESTED SELECTION: DESIGNATED COLLEGES
 HAVING STATUS CODES OF C

REPORT NO. : PSINSSPC-A
 PRODUCED : 04/30/98
 PAGE : 16

CAMPUS 28230 (SUNY OSWEGO)
 BLDG RIC-14 (RICH HALL)

| CHART OF ACCOUNTS CODE TITLE | CAMPUS WIDE FACIL | CLASS LABS/ SERV | INDIV STUDY LABS | RESRCH AND SUPPRT | ANIMAL FACIL | DEPT ADMIN | GEN + SPEC USE | TOTAL LESS CLASSRM | TOTAL DEPT FACIL | ORGAN ACTIV FACIL | ORGAN RSRCH FACIL | PUBLIC SERVICE FACIL |
|---|-------------------------|------------------------|------------------------|-------------------------|-----------------|---------------|----------------------|--------------------------|------------------------|-------------------------|-------------------------|----------------------------|
| 4000000000 INSTRUCTION GENERAL | 5760 | 0 | 0 | 0 | 0 | 0 | 0 | 0 | 5760 | 0 | 0 | 0 |
| 4200360000 MODERN LANGUAGES & LIT | 0 | 0 | 0 | 0 | 0 | 4692 | 234 | 4926 | 4926 | 0 | 0 | 0 |
| 4202710000 SEA GRANT | 0 | 0 | 0 | 0 | 0 | 0 | 0 | 0 | 0 | 0 | 1420 | 0 |
| 4203120000 ROTC | 0 | 0 | 0 | 0 | 0 | 0 | 0 | 0 | 0 | 0 | 0 | 1440 |
| 6000950000 VOCATIONAL TECHNICAL EDUCATION | 0 | 0 | 0 | 0 | 0 | 2391 | 0 | 2391 | 2391 | 0 | 0 | 0 |
| 7700020000 EDUC ADMINISTRATION & SUPERVSION | 0 | 0 | 0 | 0 | 0 | 1330 | 0 | 1330 | 1330 | 0 | 0 | 0 |
| BUILDING TOTALS | 5760 | 0 | 0 | 0 | 0 | 8413 | 234 | 8647 | 14407 | 0 | 1420 | 1440 |

STATE UNIVERSITY OF NEW YORK
INVENTORY AND SPACE MANAGEMENT ANALYSIS
POST OFFICE BOX 1946
ALBANY, NEW YORK 12201
(518) 443-5571

PHYSICAL SPACE INVENTORY (PSI)
INSTRUCTIONAL SPACE - BY BUILDING AND ACCOUNT CODE
REQUESTED SELECTION: DESIGNATED COLLEGES
HAVING STATUS CODES OF C

REPORT NO. : PSINSSPC-A
PRODUCED : 04/30/98
PAGE : 17

CAMPUS 28230 (SUNY OSWEGO)
BLDG SNY-18 (D SNYGG HALL)

| CHART OF ACCOUNTS CODE TITLE | CAMPUS WIDE FACIL | CLASS LABS/ SERV | INDIV STUDY LABS | RESRCH AND SUPPRT | ANIMAL FACIL | DEPT ADMIN | GEN + SPEC USE | TOTAL LESS CLASSRM | TOTAL DEPT FACIL | ORGAN ACTIV FACIL | ORGAN RSRCH FACIL | PUBLIC SERVICE FACIL |
|---|-------------------------|------------------------|------------------------|-------------------------|-----------------|---------------|----------------------|--------------------------|------------------------|-------------------------|-------------------------|----------------------------|
| 4000000000 INSTRUCTION GENERAL | 13635 | 0 | 0 | 0 | 0 | 0 | 0 | 0 | 13635 | 0 | 0 | C |
| 4200020000 INSTRUCTIONAL COMPUTING CENTER | 0 | 0 | 0 | 210 | 0 | 1010 | 0 | 1220 | 1220 | 0 | 0 | C |
| 4200180000 CHEMISTRY | 896 | 18579 | 4740 | 838 | 0 | 4571 | 4172 | 32900 | 33796 | 0 | 0 | C |
| 4200190000 COMPUTER SCIENCE | 0 | 1344 | 0 | 0 | 0 | 1921 | 569 | 3834 | 3834 | 0 | 0 | C |
| 4200630000 MATHEMATICS | 0 | 0 | 0 | 0 | 0 | 3592 | 467 | 4059 | 4059 | 0 | 0 | C |
| 4200760000 PHYSICS | 4565 | 11599 | 820 | 2819 | 0 | 1756 | 2698 | 19692 | 24257 | 0 | 0 | C |
| 4202730000 CAUSE | 0 | 0 | 0 | 0 | 0 | 0 | 0 | 0 | 0 | 0 | 379 | C |
| BUILDING TOTALS | 19096 | 31522 | 5560 | 3867 | 0 | 12850 | 7906 | 61705 | 80801 | 0 | 379 | 0 |

STATE UNIVERSITY OF NEW YORK
INVENTORY AND SPACE MANAGEMENT ANALYSIS
POST OFFICE BOX 1946
ALBANY, NEW YORK 12201
(518) 443-5571

PHYSICAL SPACE INVENTORY (PSI)
INSTRUCTIONAL SPACE - BY BUILDING AND ACCOUNT CODE
REQUESTED SELECTION: DESIGNATED COLLEGES
HAVING STATUS CODES OF C

REPORT NO. : PSINSSPC-A
PRODUCED : 04/30/98
PAGE : 18

CAMPUS 28230 (SUNY OSWEGO)
BLDG SN-3 (R SWETMAN HALL)

| CHART OF ACCOUNTS CODE TITLE | CAMPUS WIDE FACIL | CLASS LABS/ SERV | INDIV STUDY LABS | RESRCH AND SUPPRT | ANIMAL FACIL | DEPT ADMIN | GEN + SPEC USE | TOTAL LESS CLASSRM | TOTAL DEPT FACIL | ORGAN ACTIV FACIL | ORGAN RSRCH FACIL | PUBLIC SERVICE FACIL |
|---|-------------------------|------------------------|------------------------|-------------------------|-----------------|---------------|----------------------|--------------------------|------------------------|-------------------------|-------------------------|----------------------------|
| 4000000000 INSTRUCTION GENERAL | 920 | 0 | 0 | 0 | 0 | 0 | 0 | 0 | 920 | 0 | 0 | 0 |
| 4200140000 BUSINESS ADMINISTRATION | 7704 | 0 | 0 | 0 | 0 | 7497 | 0 | 7497 | 15201 | 0 | 0 | 0 |
| 4200310000 ENGLISH | 0 | 0 | 0 | 610 | 0 | 5841 | 0 | 6451 | 6451 | 0 | 0 | 0 |
| 4200900000 COMMUNICATION STUDIES | 0 | 1113 | 0 | 0 | 0 | 43 | 0 | 1156 | 1156 | 0 | 0 | 0 |
| 4202110000 BOCES | 0 | 0 | 0 | 0 | 0 | 0 | 0 | 0 | 0 | 0 | 0 | 2030 |
| 5000340000 CURRICULUM & INSTRUCTION | 1528 | 1574 | 0 | 0 | 0 | 120 | 0 | 1694 | 3222 | 0 | 0 | 0 |
| 5000350000 SECONDARY EDUCATION | 1067 | 0 | 1067 | 325 | 0 | 0 | 0 | 1392 | 2459 | 0 | 0 | 0 |
| 5001090000 CAMPUS SCHOOL | 0 | 0 | 0 | 0 | 0 | 0 | 0 | 0 | 0 | 7978 | 0 | 0 |
| 7700010000 DEAN'S OFFICE-SCHOOL OF EDUCATIO | 0 | 0 | 0 | 0 | 0 | 441 | 0 | 441 | 441 | 0 | 0 | 0 |
| 8600800000 EXPERIENCE BASED EDUCATION PROG | 0 | 0 | 107 | 0 | 0 | 901 | 0 | 1008 | 1008 | 0 | 0 | 0 |
| 8605250000 EOP ADMINISTRATION | 0 | 0 | 0 | 0 | 0 | 0 | 0 | 0 | 0 | 0 | 0 | 5218 |
| BUILDING TOTALS | 11219 | 2687 | 1174 | 935 | 0 | 14843 | 0 | 19639 | 30858 | 7978 | 0 | 7248 |

STATE UNIVERSITY OF NEW YORK
 INVENTORY AND SPACE MANAGEMENT ANALYSIS
 POST OFFICE BOX 1946
 ALBANY, NEW YORK 12201
 (518) 443-5571

PHYSICAL SPACE INVENTORY (PSI)
 INSTRUCTIONAL SPACE - BY BUILDING AND ACCOUNT CODE
 REQUESTED SELECTION: DESIGNATED COLLEGES
 HAVING STATUS CODES OF C

REPORT NO. : PSINSSPC-A
 PRODUCED : 04/30/98
 PAGE : 19

CAMPUS 28230 (SUNY OSWEGO)
 BLDG TYL-7 (J TYLER HALL)

| CHART OF ACCOUNTS CODE TITLE | CAMPUS WIDE FACIL | CLASS LABS/ SERV | INDIV STUDY LABS | RESRCH AND SUPPRT | ANIMAL FACIL | DEPT ADMIN | GEN + SPEC USE | TOTAL LESS CLASSRM | TOTAL DEPT FACIL | ORGAN ACTIV FACIL | ORGAN RSRCH FACIL | PUBLIC SERVICE FACIL |
|---------------------------------|-------------------------|------------------------|------------------------|-------------------------|-----------------|---------------|----------------------|--------------------------|------------------------|-------------------------|-------------------------|----------------------------|
| 4000000000 INSTRUCTION GENERAL | 3277 | 0 | 0 | 0 | 0 | 0 | 0 | 0 | 3277 | 0 | 0 | 0 |
| 4200090000 ART | 0 | 16491 | 4461 | 461 | 0 | 4509 | 184 | 26106 | 26106 | 0 | 0 | 0 |
| 4200660000 MUSIC | 1716 | 6435 | 2618 | 166 | 0 | 2809 | 1060 | 13088 | 14804 | 0 | 0 | 0 |
| 4200910000 THEATRE | 0 | 2341 | 1439 | 169 | 0 | 1782 | 0 | 5731 | 5731 | 0 | 0 | 0 |
| BUILDING TOTALS | 4993 | 25267 | 8518 | 796 | 0 | 9100 | 1244 | 44925 | 49918 | 0 | 0 | 0 |

STATE UNIVERSITY OF NEW YORK
 INVENTORY AND SPACE MANAGEMENT ANALYSIS
 POST OFFICE BOX 1946
 ALBANY, NEW YORK 12201
 (518) 443-5571

PHYSICAL SPACE INVENTORY (PSI)
 INSTRUCTIONAL SPACE - BY BUILDING AND ACCOUNT CODE
 REQUESTED SELECTION: DESIGNATED COLLEGES
 HAVING STATUS CODES OF C

REPORT NO. : PSINSSPC-A
 PRODUCED : 04/30/98
 PAGE : 20

CAMPUS 28230 (SUNY OSWEGO)
 BLDG WLR-9 (WILBUR HALL)

| CHART OF ACCOUNTS CODE TITLE | CAMPUS WIDE FACIL | CLASS LABS/ SERV | INDIV STUDY LABS | RESRCH AND SUPPRT | ANIMAL FACIL | DEPT ADMIN | GEN + SPEC USE | TOTAL LESS CLASSRM | TOTAL DEPT FACIL | ORGAN ACTIV FACIL | ORGAN RSRCH FACIL | PUBLIC SERVICE FACIL |
|--|-------------------------|------------------------|------------------------|-------------------------|-----------------|---------------|----------------------|--------------------------|------------------------|-------------------------|-------------------------|----------------------------|
| 4000000000 INSTRUCTION GENERAL | 900 | 0 | 0 | 0 | 0 | 0 | 0 | 0 | 900 | 0 | 0 | 0 |
| 4200020000 INSTRUCTIONAL COMPUTING CENTER | 0 | 720 | 0 | 0 | 0 | 0 | 0 | 720 | 720 | 0 | 0 | 0 |
| 6000530000 TECHNOLOGY | 1512 | 29139 | 0 | 0 | 0 | 1564 | 2800 | 33503 | 35015 | 0 | 0 | 0 |
| 8603450000 REGIONAL, CORP & COMMUNITY SVCS | 0 | 0 | 0 | 0 | 0 | 0 | 0 | 0 | 0 | 0 | 0 | 1008 |
| 8603520000 CONTINUING EDUCATION | 0 | 0 | 0 | 0 | 0 | 0 | 0 | 0 | 0 | 0 | 0 | 6777 |
| BUILDING TOTALS | 2412 | 29859 | 0 | 0 | 0 | 1564 | 2800 | 34223 | 36635 | 0 | 0 | 7785 |

EXHIBIT II-H

FIELD SQUARE FOOTAGE INVENTORY

State University Of New York
S.U.N.Y. OSWEGO - Oswego, New York
PARK HALL - BUILDING

JCM Architectural Associates

| BUILDING SUMMARY | DEPARTMENT # | INVENTORY SQ. FT. | FIELD SQ. FT. | |
|------------------|---------------|-------------------|---------------|--------------|
| | 400000 | 3,880 | 3,953 | |
| | 600053 | 37,769 | 40,375 | |
| | 860601 | 132 | 82 | |
| | 860603 | 9,841 | 6,452 | |
| | 860615 | 4,630 | 4,682 | |
| | | 56,252 | 55,544 | Total |

100 W. CAMPUS DR
OSWEGO, NY 13327
PHONE: 315/341-1234
FAX: 315/341-1235
WWW.JCMARCH.COM
JCM ARCHITECTURAL ASSOCIATES
A PROFESSIONAL CORPORATION
CORPORATE OFFICE
100 W. CAMPUS DR.
OSWEGO, NY 13327
PHONE: 315/341-1234
FAX: 315/341-1235
www.jcmarch.com

State University Of New York
 S.U.N.Y. OSWEGO - Oswego, New York
 PARK HALL - BUILDING

JCM Architectural Associates

| BASEMENT | | SPACE # | DEPART. # | INVENTORY | FIELD SQ. | SPACE NAME | REMARKS |
|---|-----------|---------|---------------|--------------|--------------|-------------------|------------|
| FLOOR | BUILDING | | | SQ. FT. | FT. | | |
| | PARK HALL | B-3 | 860603 | 153 | 166 | JANITORS TOILET | |
| | PARK HALL | B-4 | 860603 | 27 | 26 | JANITORS SHOWER | |
| | PARK HALL | B-6 | 860603 | 200 | 259 | CIRC. SPACE | |
| | PARK HALL | B-12 | 860603 | 125 | | STAIRS | |
| | PARK HALL | B-12B | 860603 | 125 | | CORRIDOR | |
| | PARK HALL | B-13 | 860603 | 100 | | EMG GENERATOR | |
| | PARK HALL | B-14 | 860603 | 100 | | STAIRS | |
| | PARK HALL | B-15 | 860603 | 64 | 73 | ELEVATOR | |
| <hr style="border-top: 1px dashed black;"/> | | | | | | | |
| | PARK HALL | B-1 | 860615 | 452 | 300 | MECHANICAL SPACE | |
| | PARK HALL | B-2 | 860615 | 312 | 308 | MECHANICAL SPACE | |
| | PARK HALL | B-5 | 860615 | 235 | 208 | INCINERATOR RM. | |
| | PARK HALL | B-7 | 860615 | 108 | 112 | MECHANICAL SPACE | |
| | PARK HALL | B-8 | 860615 | 148 | 182 | MECHANICAL SPACE | STAIR HALL |
| | PARK HALL | B-9 | 860615 | 180 | 154 | MECHA. EQUIP. RM. | |
| | PARK HALL | B-10 | 860615 | 52 | 67 | MECHANICAL SPACE | |
| | PARK HALL | B-11 | 860615 | 2,805 | 2,897 | MECHANICAL SPACE | |
| Basement Floor Summary | | | 860603 | 894 | 524 | Sub-Totals | |
| | | | 860615 | 4,292 | 4,228 | | |

| FIRST FLOOR | BUILDING | SPACE # | DEPART. # | INVENTORY SQ. FT. | FIELD SQ. FT. | SPACE NAME | REMARKS |
|-------------|-----------|---------|-----------|-------------------|---------------|----------------------|---------|
| | PARK HALL | 101 | 600053 | 2,336 | 2,532 | WOOD LAB | |
| | PARK HALL | 101A | 600053 | 340 | 345 | ASSEMBLY ROOM | |
| | PARK HALL | 101B | 600053 | 232 | 240 | IA FACULTY OFFICE | |
| | PARK HALL | 101D | 600053 | 394 | 426 | CLASS LAB | |
| | PARK HALL | 101E | 600053 | 90 | 100 | HAND FINISHING ROOM | |
| | PARK HALL | 101F | 600053 | 108 | 112 | SPRAY FINISH ROOM | |
| | PARK HALL | 102 | 600053 | 1,230 | 1,411 | MILL ROOM | |
| | PARK HALL | 102A | 600053 | 112 | 129 | IA STORAGE | |
| | PARK HALL | 102B | 600053 | 384 | 426 | WOOD STORAGE | |
| | PARK HALL | 103 | 600053 | 440 | 457 | LUMBER STORAGE | |
| | PARK HALL | 104 | 600053 | 892 | 915 | ASSEMBLY / CLASSROOM | |
| | PARK HALL | 105 | 600053 | 4,732 | 5,069 | TRANS LAB | |
| | PARK HALL | 105A | 600053 | 90 | 86 | IA FACULTY OFFICE | |
| | PARK HALL | 105B | 600053 | 112 | 128 | LINK TRAINER | |
| | PARK HALL | 105C | 600053 | 52 | | MECHANICAL SPACE | |
| | PARK HALL | 105D | 600053 | 316 | 359 | FINISH ROOM | |
| | PARK HALL | 105E | 600053 | 44 | | SMALL PART STORAGE | |
| | PARK HALL | 108 | 600053 | 1,500 | 1,686 | WOOD LAB | |
| | PARK HALL | 108B | 600053 | 130 | 148 | IA FACULTY OFFICE | |
| | PARK HALL | 108C | 600053 | 505 | 558 | CLASS LAB | |
| | PARK HALL | 108A | 860603 | 126 | 168 | MECHANICAL ROOM | |
| | PARK HALL | 112 | 860603 | 1,400 | 1,245 | CORRIDOR | |
| | PARK HALL | 116 | 860603 | 64 | 136 | ELEVATOR | |
| | PARK HALL | 116A | 860603 | 96 | 127 | LOAD DOCK | |
| | PARK HALL | 117 | 860603 | 54 | | VESTIBULE | |
| | PARK HALL | 118 | 860603 | 94 | | VESTIBULE | |
| | PARK HALL | 121 | 860603 | 76 | 88 | DUST COLL ROOM | |
| | PARK HALL | 122 | 860603 | 130 | 126 | IA STORAGE | |
| | PARK HALL | 127 | 860603 | 24 | 24 | TOILET ENTRY | |
| | PARK HALL | 128 | 860603 | 180 | 193 | PUBLIC TOILET | |
| | PARK HALL | 129 | 860603 | 25 | 28 | JANITORS CLOSET | |
| | PARK HALL | 130 | 860603 | 60 | | VESTIBULE | |
| | PARK HALL | 131 | 860603 | 340 | | STAIRS | |

State University Of New York
 S.U.N.Y. OSWEGO - Oswego, New York
 PARK HALL - BUILDING

JCM Achitectoral Associates

| | | | | |
|----------------------------|---------------|---------------|---------------|-------------------|
| PARK HALL | 132 | 860603 | 340 | STAIRS |
| PARK HALL | 133 | 860603 | 64 | ELEVATOR |
| PARK HALL | 134 | 860603 | 150 | STAIRS |
| PARK HALL | 126 | 860615 | 266 | 415 BOILER ROOM |
| First Floor Summary | 600053 | 14,039 | 15,127 | Sub-Totals |
| | 860603 | 3,223 | 2,135 | |
| | 860615 | 266 | 415 | |

| SECOND FLOOR | BUILDING | SPACE # | DEPART. # | INVENTORY SQ. FT. | FIELD SQ. FT. | SPACE NAME | REMARKS |
|---|----------|---------|-----------|-------------------|---------------|---------------------|---------|
| PARK HALL | | 201 | 600053 | 2,526 | 2,956 | CERAMIC LAB | |
| PARK HALL | | 201A | 600053 | 288 | 258 | PREP ROOM | |
| PARK HALL | | 201B | 600053 | 108 | 62 | IA FACULTY OFFICE | |
| PARK HALL | | 202 | 600053 | 825 | 897 | CURRIC LAB | |
| PARK HALL | | 202A | 600053 | 100 | 105 | IA FACULTY OFFICE | |
| PARK HALL | | 202B | 600053 | 80 | 77 | STORAGE | |
| PARK HALL | | 202C | 600053 | 1,100 | 1,207 | COMPUTER LAB | |
| PARK HALL | | 203 | 600053 | 506 | 524 | BREAK ROOM | |
| PARK HALL | | 204 | 600053 | 1,094 | 1,077 | AVC.T LAB | |
| PARK HALL | | 205 | 600053 | 438 | 453 | FACULTY WORKROOM | |
| PARK HALL | | 206 | 600053 | 1,576 | 1,654 | METAL / WOOD SHOP | |
| PARK HALL | | 206A | 600053 | 132 | 164 | IA FACULTY OFFICE | |
| PARK HALL | | 206B | 600053 | 564 | 516 | STORAGE | |
| PARK HALL | | 206C | 600053 | 76 | 97 | IA STORAGE | |
| PARK HALL | | 206D | 600053 | 138 | 111 | LAB STORAGE | |
| PARK HALL | | 207 | 600053 | 1,688 | 1,980 | ELECTRONICS LAB | |
| PARK HALL | | 207A | 600053 | 150 | 136 | FACULTY OFFICE | |
| PARK HALL | | 207B | 600053 | 142 | 74 | LAB STORAGE | |
| PARK HALL | | 207C | 600053 | 85 | 150 | VESTIBULE | |
| PARK HALL | | 207D | 600053 | 602 | 626 | COMM CENTER CLASSRM | |
| PARK HALL | | 208A | 600053 | 116 | 122 | IA FACULTY OFFICE | |
| PARK HALL | | 208B | 600053 | 105 | 118 | IA FACULTY OFFICE | |
| PARK HALL | | 208C | 600053 | 110 | 139 | STORAGE | |
| PARK HALL | | 208D | 600053 | 140 | 155 | IA FACULTY OFFICE | |
| PARK HALL | | 209 | 600053 | 213 | 534 | IA DEPARTMENT CHAIR | |
| PARK HALL | | 209A | 600053 | 274 | 286 | IA CHAIR OFFICE | |
| PARK HALL | | 209B | 600053 | 176 | 217 | WORK ROOM | |
| PARK HALL | | 209C | 600053 | 240 | | IA SECURITY OFFICE | |
| PARK HALL | | 209D | 600053 | 120 | | IA SECURITY OFFICE | |
| PARK HALL | | 209E | 600053 | 240 | 105 | MAIL FILE ROOM | |
| <hr style="border-top: 1px dashed black;"/> | | | | | | | |
| PARK HALL | | 208 | 860603 | 215 | 240 | VESTIBULE | |
| PARK HALL | | 209G | 860603 | 120 | | VESTIBULE | |
| PARK HALL | | 216 | 860603 | 108 | 120 | MENS TOILET | |

| | | | | | |
|-----------------------------|-----|---------------|---------------|---------------|-------------------|
| PARK HALL | 217 | 860603 | 1,488 | 1,548 | CORRIDOR |
| PARK HALL | 219 | 860603 | 340 | | STAIRS |
| PARK HALL | 220 | 860603 | 340 | | STAIRS |
| PARK HALL | 221 | 860603 | 64 | | ELEVATOR |
| Second Floor Summary | | 600053 | 13,952 | 14,800 | |
| | | 860603 | 2,675 | 1,908 | Sub-Totals |

| THIRD FLOOR | BUILDING | SPACE # | DEPART. # | INVENTORY SQ. FT. | FIELD SQ. FT. | SPACE NAME | REMARKS |
|-------------|-----------|---------|-----------|-------------------|---------------|-------------------|---------|
| | PARK HALL | 304 | 400000 | 730 | 803 | SEMINAR ROOM | |
| | PARK HALL | 305 | 400000 | 3,150 | 3,150 | LECTURE HALL | |
| | PARK HALL | 301 | 600053 | 2,364 | 2,650 | MANUFACTURING LAB | |
| | PARK HALL | 301A | 600053 | 200 | 177 | CLASS STORAGE | |
| | PARK HALL | 301B | 600053 | 153 | 131 | STORAGE | |
| | PARK HALL | 302 | 600053 | 1,700 | 1,735 | METHOD LAB | |
| | PARK HALL | 302A | 600053 | 540 | 548 | METHOD CLASSROOM | |
| | PARK HALL | 302B | 600053 | 100 | 75 | LAB STORAGE | |
| | PARK HALL | 302C | 600053 | 88 | 88 | IA FACULTY OFFICE | |
| | PARK HALL | 302D | 600053 | 80 | 93 | PHOTO DARK ROOM | |
| | PARK HALL | 302E | 600053 | 58 | 55 | IA STORAGE | |
| | PARK HALL | 303 | 600053 | 844 | 852 | MICRO LAB | |
| | PARK HALL | 303A | 600053 | 100 | 98 | LAB STORAGE | |
| | PARK HALL | 303B | 600053 | 96 | 102 | DARK ROOM | |
| | PARK HALL | 303C | 600053 | 490 | 122 | IA STORAGE | |
| | PARK HALL | 303E | 600053 | 96 | 457 | STORAGE ROOM | |
| | PARK HALL | 304A | 600053 | 132 | 164 | IA STORAGE | |
| | PARK HALL | 306 | 600053 | 494 | 623 | DRAFTING LAB | |
| | PARK HALL | 306B | 600053 | 40 | 45 | DRAFTING STORAGE | |
| | PARK HALL | 307 | 600053 | 1,475 | 1,655 | METHODS LAB | |
| | PARK HALL | 307A | 600053 | 104 | 84 | METHODS STORAGE | |
| | PARK HALL | 307B | 600053 | 124 | 128 | IA FACULTY OFFICE | |
| | PARK HALL | 308 | 600053 | 500 | 566 | CLASSROOM | |
| | PARK HALL | 303D | 860601 | 132 | 82 | FACULTY OFFICE | |
| | PARK HALL | 301C | 860603 | 92 | 113 | CORRIDOR | |
| | PARK HALL | 310 | 860603 | 42 | | CORRIDOR | |
| | PARK HALL | 310A | 860603 | 125 | | STAIRS | |
| | PARK HALL | 314 | 860603 | 25 | 22 | TOILET ENTRY | |
| | PARK HALL | 315 | 860603 | 18 | 28 | JANITOR CLOSET | |
| | PARK HALL | 316 | 860603 | 205 | 228 | PUBLIC TOILET | |
| | PARK HALL | 317 | 860603 | 64 | | ELEVATOR | |
| | PARK HALL | 318 | 860603 | 1,488 | 1,494 | CORRIDOR | |
| | PARK HALL | 319 | 860603 | 340 | | STAIRS | |

| | | | | | |
|-----------|------|--------|-----|----|-----------------|
| PARK HALL | 320 | 860603 | 340 | | STAIRS |
| PARK HALL | 330 | 860603 | 70 | | STAIRS |
| PARK HALL | 330A | 860603 | 240 | | STAIRS |
| <hr/> | | | | | |
| PARK HALL | 301D | 860615 | 22 | 39 | ELECTRIC CLOSET |
| PARK HALL | 309B | 860615 | 50 | | ELECTRIC CLOSET |

| | | | | | |
|----------------------------|---------------|--|--------------|---------------|-------------------|
| Third Floor Summary | 400000 | | 3,880 | 3,953 | Sub-Totals |
| | 600053 | | 9,778 | 10,448 | |
| | 860601 | | 132 | 82 | |
| | 860603 | | 3,049 | 1,885 | |
| | 860615 | | 72 | 39 | |

State University Of New York
S.U.N.Y. OSWEGO - Oswego, New York
POUCHER HALL - BUILDING

JCM Architectural Associates

| BUILDING SUMMARY | DEPARTMENT # | INVENTORY SQ. FT. | FIELD SQ. FT. |
|-------------------------|---------------------|--------------------------|----------------------|
| | 400000 | 9,515 | 9,734 |
| | 420031 | 132 | 138 |
| | 420063 | 1,160 | 1,186 |
| | 500034 | 6,662 | 6,603 |
| | 500035 | 2,232 | 2,182 |
| | 560044 | 179 | 186 |
| | 770001 | 3,200 | 3,116 |
| | 860525 | 690 | 708 |
| | 860570 | 608 | 595 |
| | 860601 | 266 | 268 |
| | 860603 | 9,049 | 8,721 |
| | 860615 | 542 | 640 |
| | 860808 | 777 | 746 |
| | | 35,012 | 34,823 |
| | | | Total |

POUCHER HALL - BUILDING
BASEMENT

| FLOOR | BUILDING | SPACE # | DEPART. # | INVENTORY | | SPACE NAME | REMARKS |
|-------|--------------|---------|-----------|-----------|---------------|-------------------------|---------|
| | | | | SQ. FT. | FIELD SQ. FT. | | |
| | POUCHER HALL | 7 | 400000 | 474 | 462 | CLRM | |
| | POUCHER HALL | 9 | 400000 | 474 | 468 | CLASSROOM | |
| | POUCHER HALL | 10 | 400000 | 1142 | 1,147 | DEMO CLASSROOM | |
| | POUCHER HALL | 3 | 420063 | 770 | 777 | MATH CENTER | |
| | POUCHER HALL | 3A | 420063 | 350 | 369 | CONFERENCE ROOM | |
| | POUCHER HALL | 3B | 420063 | 40 | 40 | STORAGE | |
| | POUCHER HALL | 1 | 500034 | 460 | 667 | ELED STORAGE | |
| | POUCHER HALL | 8 | 500034 | 995 | 948 | DEMO CLRM | |
| | POUCHER HALL | 11 | 500034 | 129 | 129 | ELEM ED FACULTRY OFFICE | |
| | POUCHER HALL | 12 | 500034 | 110 | 109 | ELEM ED FACULTRY OFFICE | |
| | POUCHER HALL | 13 | 500034 | 170 | 166 | ELEM ED FACULTRY OFFICE | |
| | POUCHER HALL | 14 | 500034 | 130 | 132 | ELEM ED FACULTRY OFFICE | |
| | POUCHER HALL | 16 | 500034 | 170 | 174 | ELEM ED FACULTRY OFFICE | |
| | POUCHER HALL | 5A | 500034 | 105 | 109 | ELED FACULTY OFFICE | |
| | POUCHER HALL | 5B | 500034 | 105 | 103 | ELED FACULTY OFFICE | |
| | POUCHER HALL | 5C | 500034 | 210 | 125 | FACULTY OFFICE | |
| | POUCHER HALL | 5D | 500034 | 64 | 73 | STORAGE | |
| | POUCHER HALL | 6 | 860525 | 690 | 708 | COM / MATH / SCIENCE | |
| | POUCHER HALL | 4 | 860570 | 608 | 595 | STUD COMMONS | |
| | POUCHER HALL | 5 | 860603 | 240 | 244 | SECURITY OFFICE | |
| | POUCHER HALL | 19 | 860603 | 1,700 | 1,826 | CORRIDOR | |
| | POUCHER HALL | 40 | 860603 | 96 | 51 | ELEVATOR | |
| | POUCHER HALL | 50 | 860603 | 320 | 201 | STAIRS | |
| | POUCHER HALL | 51 | 860603 | 132 | 113 | STAIRS | |
| | POUCHER HALL | 52 | 860603 | 64 | 83 | VESTIBULE | |
| | POUCHER HALL | 2A | 860603 | 132 | 254 | STAIRS | |
| | POUCHER HALL | GE-22 | 860603 | 28 | 28 | TOILET VESTIBULE | |
| | POUCHER HALL | GE-23 | 860603 | 53 | 53 | JANITORS CLOSET | |
| | POUCHER HALL | GE-24 | 860603 | 166 | 171 | PUBLIC TOILET | |
| | POUCHER HALL | GE-25 | 860603 | 166 | 172 | PUBLIC TOILET | |
| | POUCHER HALL | GE-62 | 860615 | 470 | 562 | MECH EQUIP ROOM | |
| | POUCHER HALL | GE-63 | 860615 | 72 | 78 | ELEV MACH ROOM | |
| | POUCHER HALL | 2 | 860808 | 745 | 668 | TELEFUND ROOM | |

POUCHER HALL 2C 860808 | 32 | 78 | TELEFUND OFFICE

| | | | | |
|-------------------------------|---------------|--------------|--------------|-------------------|
| Basement Floor Summary | 400000 | 2,090 | 2,077 | Sub-Totals |
| | 420063 | 1,160 | 1,186 | |
| | 500034 | 2,648 | 2,735 | |
| | 860525 | 690 | 708 | |
| | 860570 | 608 | 595 | |
| | 860603 | 3,097 | 3,196 | |
| | 860615 | 542 | 640 | |
| | 860808 | 777 | 746 | |

| FIRST FLOOR BUILDING | SPACE # | DEPART. # | INVENTORY SQ. FT. | FIELD SQ. FT. | SPACE NAME | REMARKS |
|----------------------|---------|-----------|-------------------|---------------|------------------------|---------|
| POUCHER HALL | 108 | 400000 | 956 | 944 | CLASSROOM | |
| POUCHER HALL | 111 | 400000 | 163 | 472 | CLASSROOM | |
| POUCHER HALL | 112 | 400000 | 474 | 459 | CLASSROOM | |
| POUCHER HALL | 114 | 400000 | 112 | 457 | CLASSROOM | |
| POUCHER HALL | 115 | 400000 | 956 | 943 | CLASSROOM | |
| POUCHER HALL | 116 | 400000 | 958 | 921 | CLASSROOM | |
| POUCHER HALL | 107 | 420031 | 132 | 138 | FACULTY OFFICE | |
| POUCHER HALL | 102 | 500034 | 252 | 244 | ELEM ED FACULTY OFFICE | |
| POUCHER HALL | 103 | 500034 | 255 | 254 | ELED FACULTY OFFICE | |
| POUCHER HALL | 105 | 500034 | 125 | 125 | STORAGE | |
| POUCHER HALL | 117 | 500034 | 158 | 160 | ELEM ED FAC OFFICE | |
| POUCHER HALL | 119 | 500034 | 311 | 306 | ELED ADVISEMENT | |
| POUCHER HALL | 120 | 500034 | 311 | 313 | ELED FACULTY OFFICE | |
| POUCHER HALL | 109B | 500034 | 198 | 188 | ED WORKROOM | |
| POUCHER HALL | 109C | 500034 | 205 | 219 | ELED CHAIR OFFICE | |
| POUCHER HALL | 100 | 500035 | 158 | 152 | SP ED FACULTY OFFICE | |
| POUCHER HALL | 101 | 500035 | 158 | 152 | SP ED FACULTY OFFICE | |
| POUCHER HALL | 104 | 500035 | 286 | 286 | SEC ED OFFICE | |
| POUCHER HALL | 109 | 500035 | 668 | 669 | ED DEPT OFFICE | |
| POUCHER HALL | 110 | 500035 | 280 | 260 | MAIL ROOM | |
| POUCHER HALL | 102A | 500035 | 17 | 14 | STORAGE / CLOSET | |
| POUCHER HALL | 102B | 500035 | 10 | 8 | STORAGE / CLOSET | |
| POUCHER HALL | 104A | 500035 | 14 | 14 | STORAGE / CLOSET | |
| POUCHER HALL | 109A | 500035 | 205 | 198 | CONFERENCE ROOM | |
| POUCHER HALL | 109E | 500035 | 20 | 22 | STORAGE / CLOSET | |
| POUCHER HALL | 109F | 500035 | 18 | 18 | TV / CLOSET | |
| POUCHER HALL | 110A | 500035 | 180 | 180 | WORKROOM | |
| POUCHER HALL | 106 | 560044 | 179 | 186 | HEALTH SCIENCE OFFICE | |
| POUCHER HALL | 109D | 770001 | 25 | 22 | CLOSET | |
| POUCHER HALL | 118 | 860601 | 136 | 133 | FACULTY OFFICE | |
| POUCHER HALL | 129 | 860603 | 2,250 | 1,953 | CORRIDOR | |
| POUCHER HALL | 130 | 860603 | 70 | 65 | VESTIBULE | |
| POUCHER HALL | 131 | 860603 | 190 | 148 | VESTIBULE | |

State University Of New York
 S.U.N.Y. OSWEGO - Oswego, New York
 POUCHER HALL - BUILDING

JCM Architectural Associates

| | | | | | |
|----------------------------|---------------|--------|--------------|--------------|-------------------|
| POUCHER HALL | 150 | 860603 | 235 | 297 | STAIRS |
| POUCHER HALL | 151 | 860603 | 132 | 139 | STAIRS |
| First Floor Summary | 400000 | | 3,619 | 4,196 | Sub-Totals |
| | 420031 | | 132 | 138 | |
| | 500034 | | 1,815 | 1,809 | |
| | 500035 | | 2,014 | 1,973 | |
| | 560044 | | 179 | 186 | |
| | 770001 | | 25 | 22 | |
| | 860601 | | 136 | 133 | |
| | 860603 | | 2,877 | 2,602 | |

State University Of New York
 S.U.N.Y. OSWEGO - Oswego, New York
 POUCHER HALL - BUILDING
 SECOND

JCM Architectural Associates

| FLOOR | BUILDING | SPACE # | DEPART. # | INVENTORY | | SPACE NAME | REMARKS |
|-------|--------------|---------|-----------|-----------|-----|-----------------------|---------|
| | | | | SQ. FT. | FT. | | |
| | POUCHER HALL | 203 | 400000 | 464 | 449 | CLASSROOM | |
| | POUCHER HALL | 204 | 400000 | 474 | 237 | CLASSROOM | |
| | POUCHER HALL | 206 | 400000 | 960 | 935 | CLASSROOM | |
| | POUCHER HALL | 208 | 400000 | 960 | 926 | CLASSROOM | |
| | POUCHER HALL | 210 | 400000 | 474 | 459 | CLASSROOM | |
| | POUCHER HALL | 212 | 400000 | 474 | 455 | STORAGE | |
| | POUCHER HALL | 211 | 500034 | 196 | 203 | MIGRANT DEPT | |
| | POUCHER HALL | 216 | 500034 | 133 | 136 | READG FAC OFFICE | |
| | POUCHER HALL | 218 | 500034 | 314 | 312 | MIGRANT FAC OFFICE | |
| | POUCHER HALL | 205A | 500034 | 136 | 82 | R ED STORAGE | |
| | POUCHER HALL | 205B | 500034 | 93 | 86 | LOUNGE | |
| | POUCHER HALL | 205C | 500034 | 141 | 134 | BREAK ROOM | |
| | POUCHER HALL | 211A | 500034 | 136 | 134 | READG FACULTY OFFICE | |
| | POUCHER HALL | 211B | 500034 | 134 | 134 | MIGRANT FAC OFFICE | |
| | POUCHER HALL | 211D | 500034 | 115 | 107 | READG FAC OFFICE | |
| | POUCHER HALL | 211E | 500034 | 320 | 305 | SPEECH THERAPY | |
| | POUCHER HALL | 211F | 500034 | 66 | 69 | R ED DUPL ROOM | |
| | POUCHER HALL | 211G | 500034 | 90 | 79 | FAC OFFICE | |
| | POUCHER HALL | 211H | 500034 | 10 | 16 | STORAGE | |
| | POUCHER HALL | 214A | 500034 | 315 | 262 | R ED CHAIR | |
| | POUCHER HALL | 209 | 500035 | 218 | 209 | ADMIN OFFICE | |
| | POUCHER HALL | 200 | 770001 | 340 | 330 | SECURITY OFFICE | |
| | POUCHER HALL | 201 | 770001 | 458 | 436 | CONFERENCE ROOM | |
| | POUCHER HALL | 202 | 770001 | 270 | 278 | OFC SEC | |
| | POUCHER HALL | 205 | 770001 | 960 | 927 | CLASSROOM | |
| | POUCHER HALL | 207 | 770001 | 145 | 138 | FACULTY OFFICE | |
| | POUCHER HALL | 214 | 770001 | 200 | 186 | GRAD OFFICE | |
| | POUCHER HALL | 200A | 770001 | 280 | 285 | DEAN EDUCATION | |
| | POUCHER HALL | 200B | 770001 | 72 | | STORAGE | |
| | POUCHER HALL | 200B1 | 770001 | 10 | 73 | CLOSET STORAGE | |
| | POUCHER HALL | 201A | 770001 | 260 | 255 | CONFERENCE ROOM | |
| | POUCHER HALL | 202A | 770001 | 180 | 186 | ADMINISTRATION OFFICE | |
| | POUCHER HALL | 211C | 860601 | 130 | 135 | FACULTY OFFICE | |

POUCHER HALL - BUILDING

| | | | | | |
|-----------------------------|-------|---------------|--------------|--------------|-------------------|
| POUCHER HALL | 219 | 860603 | 1,770 | 1,599 | CORRIDOR |
| POUCHER HALL | 250 | 860603 | 170 | 213 | STAIRS |
| POUCHER HALL | 251 | 860603 | 132 | 139 | STAIRS |
| POUCHER HALL | 2E+10 | 860603 | 27 | 26 | TOILET VESTIBULE |
| POUCHER HALL | 2E+11 | 860603 | 53 | 48 | JANITORS CLOSET |
| POUCHER HALL | 2E+12 | 860603 | 160 | 159 | PUBLIC TOILET |
| POUCHER HALL | 2E+13 | 860603 | 160 | 159 | PUBLIC TOILET |
| POUCHER HALL | 2E+14 | 860603 | 27 | 34 | TOILET VESTIBULE |
| POUCHER HALL | 1E+40 | 860603 | 96 | 51 | ELEVATOR |
| POUCHER HALL | 2E+40 | 860603 | 96 | 51 | ELEVATOR |
| POUCHER HALL | 1E+45 | 860603 | 35 | 37 | TOILET VESTIBULE |
| POUCHER HALL | 1E+46 | 860603 | 38 | 40 | JANITOR CLOSET |
| POUCHER HALL | 1E+47 | 860603 | 145 | 171 | PUBLIC TOILET |
| POUCHER HALL | 1E+48 | 860603 | 145 | 173 | PUBLIC TOILET |
| POUCHER HALL | 250A | 860603 | 21 | 23 | STAIRS |
| Second Floor Summary | | 400000 | 3,805 | 3,461 | Sub-Totals |
| | | 500034 | 2,199 | 2,059 | |
| | | 500035 | 218 | 209 | |
| | | 770001 | 3,175 | 3,094 | |
| | | 860601 | 130 | 135 | |
| | | 860603 | 3,075 | 2,923 | |

State University Of New York
 S.U.N.Y. OSWEGO - Oswego, New York
 RICH HALL - BUILDING

JCM Architectural Associates

| BUILDING SUMMARY | DEPARTMENT # | INVENTORY SQ. FT. | FIELD SQ. FT. |
|------------------|--------------|-------------------|---------------------|
| | 400000 | 6,030 | 5,932 |
| | 420036 | 4,926 | 4,546 |
| | 420271 | 1,420 | 1,403 |
| | 420310 | 180 | 124 |
| | 420312 | 1,260 | 978 |
| | 600095 | 2,391 | 2,391 |
| | 770002 | 1,330 | 1,330 |
| | 860055 | 3,577 | 3,497 |
| | 860570 | 1,384 | 1,451 |
| | 860601 | 200 | 214 |
| | 860603 | 12,026 | 10,764 |
| | 860615 | 454 | 454 |
| | 860854 | 7,481 | 7,529 |
| | 860860 | 3,426 | 3,442 |
| | | 46,085 | 44,055 Total |

| BASEMENT | | | | INVENTORY | FIELD SQ. | | |
|----------|-----------|---------|-----------|-----------|-----------|-----------------------|---------|
| FLOOR | BUILDING | SPACE # | DEPART. # | SQ. FT. | FT. | SPACE NAME | REMARKS |
| | RICH HALL | B-22C | 420310 | 180 | 124 | ROTC OFFICE | |
| | RICH HALL | B-22B | 420312 | 600 | 386 | ROTC CLASSROOM | |
| | RICH HALL | B-22D | 420312 | 180 | 109 | ROTC OFFICE | |
| | RICH HALL | B-22E | 420312 | 180 | 145 | ROTC OFFICE | |
| | RICH HALL | B-22F | 420312 | 300 | 338 | ROTC STORAGE | |
| | RICH HALL | B-1F | 860603 | 36 | 36 | JANITORS CLOSET | |
| | RICH HALL | B-5 | 860603 | 110 | 108 | CAMPUS POLICE | |
| | RICH HALL | B-10 | 860603 | 400 | 398 | CORRIDOR | |
| | RICH HALL | B-13 | 860603 | 70 | 63 | STORAGE ROOM | |
| | RICH HALL | B-14 | 860603 | 76 | 83 | TOILET | |
| | RICH HALL | B-16C | 860603 | 55 | | EVIDENCE ROOM | |
| | RICH HALL | B-16D | 860603 | 132 | 133 | GUN VAULT | |
| | RICH HALL | B-19 | 860603 | 65 | 65 | VESTIBULE | |
| | RICH HALL | B-24 | 860603 | 38 | 47 | TOILET ENTRY | |
| | RICH HALL | B-26 | 860603 | 126 | 154 | PUBLIC TOILET | |
| | RICH HALL | B-28 | 860603 | 80 | 91 | TOILET ENTRY | |
| | RICH HALL | B-29 | 860603 | 104 | 112 | PUBLIC TOILET | |
| | RICH HALL | B-30 | 860603 | 25 | 46 | JANITORS CLOSET | |
| | RICH HALL | B-31 | 860603 | 875 | 854 | LOBBY | |
| | RICH HALL | B-33 | 860603 | 520 | 366 | STAIRS 1 | |
| | RICH HALL | B-34 | 860603 | 212 | 210 | STAIRS 2 | |
| | RICH HALL | B-35 | 860603 | 120 | 148 | STAIRS 3 | |
| | RICH HALL | B-36 | 860603 | 312 | 306 | STAIRS 4 | |
| | RICH HALL | B-38 | 860603 | 45 | 51 | JANITORS CLOSET | |
| | RICH HALL | B-91E | 860603 | 30 | 52 | ELEVATOR | |
| | RICH HALL | B-1B | 860615 | 170 | 155 | DIR. PUBLICATIONS | |
| | RICH HALL | B-17 | 860615 | 132 | 133 | SWITCHGEAR | |
| | RICH HALL | B-18 | 860615 | 152 | 166 | TRANS VAULT | |
| | RICH HALL | B-1 | 860854 | 5,415 | 6,375 | PRESS / STORAGE AREA | |
| | RICH HALL | B-1A | 860854 | 208 | 203 | ASST. PUBLICATIONS | |
| | RICH HALL | B-1C | 860854 | 62 | 68 | STORAGE / WORKROOM | |
| | RICH HALL | B-1D | 860854 | 405 | 372 | DARK ROOM | |
| | RICH HALL | B-1E | 860854 | 375 | 358 | ADMINISTRATION OFFICE | |

RICH HALL - BUILDING

| | | | | | |
|-----------|--------|--------|-------|-----|------------------------|
| RICH HALL | B-22A | 860854 | 1,000 | 137 | PRESS WORK ROOM |
| RICH HALL | B-23 | 860854 | 16 | 16 | STORAGE CLOSET |
| <hr/> | | | | | |
| RICH HALL | B-4 | 860860 | 320 | 320 | CAMPUS POLICE |
| RICH HALL | B-6 | 860860 | 166 | 174 | CAMPUS POLICE |
| RICH HALL | B-6A | 860860 | 50 | 55 | CAMPUS POLICE |
| RICH HALL | B-6B | 860860 | 100 | 87 | CAMPUS POLICE OFFICE |
| RICH HALL | B-7 | 860860 | 100 | 127 | LOADING DOCK |
| RICH HALL | B-8 | 860860 | 130 | 127 | VESTIBULE |
| RICH HALL | B-9 | 860860 | 100 | 100 | CAMPUS POLICE |
| RICH HALL | B-11 | 860860 | 280 | 267 | CAMPUS POLICE |
| RICH HALL | B-11A | 860860 | 150 | 155 | CAMPUS POLICE |
| RICH HALL | B-15 | 860860 | 450 | 444 | MECHANICAL EQUIP. ROOM |
| RICH HALL | B-16 | 860860 | 265 | 311 | CAMPUS POLICE |
| RICH HALL | B-16A | 860860 | 238 | 239 | MENS LOCKER ROOM |
| RICH HALL | B-16B | 860860 | 193 | 84 | WOMENS LOCKER ROOM |
| RICH HALL | B-22 | 860860 | 410 | 415 | ADMINISTRATION OFFICE |
| RICH HALL | B-22A1 | 860860 | 12 | 12 | CLOSET |
| RICH HALL | B-22A2 | 860860 | 12 | 12 | CLOSET |

| | | | | |
|-------------------------------|---------------|--------------|--------------|-------------------|
| Basement Floor Summary | 420310 | 180 | 124 | Sub-Totals |
| | 420312 | 260 | 978 | |
| | 860603 | 3,431 | 3,323 | |
| | 860615 | 454 | 454 | |
| | 860854 | 7,481 | 7,529 | |
| | 860860 | 2,976 | 2,929 | |

| FIRST FLOOR BUILDING | SPACE # | DEPART. # | INVENTORY SQ. FT. | FIELD SQ. FT. | SPACE NAME | REMARKS |
|----------------------|---------|-----------|-------------------|---------------|--------------------------|---------|
| RICH HALL | 121 | 400000 | 375 | 376 | CLASSROOM | |
| RICH HALL | 122 | 400000 | 280 | 323 | CLASSROOM | |
| RICH HALL | 123 | 400000 | 429 | 436 | CLASSROOM | |
| RICH HALL | 124 | 400000 | 366 | 422 | CLASSROOM | |
| RICH HALL | 125 | 400000 | 429 | 365 | CLASSROOM | |
| RICH HALL | 126 | 400000 | 429 | 424 | CLASSROOM | |
| ----- | | | | | | |
| RICH HALL | 102A | 420036 | 125 | 117 | FOREIGN LANGUAGE CHAIR | |
| RICH HALL | 102B | 420036 | 152 | 157 | FACULTY OFFICE | |
| RICH HALL | 104 | 420036 | 200 | 220 | FOREIGN LANGUAGE OFFICE | |
| RICH HALL | 105 | 420036 | 255 | 245 | FOREIGN LANGUAGE OFFICE | |
| RICH HALL | 106 | 420036 | 255 | 225 | FOREIGN LANGUAGE OFFICE | |
| RICH HALL | 107 | 420036 | 255 | 242 | FOREIGN LANGUAGE OFFICE | |
| RICH HALL | 108 | 420036 | 255 | 233 | FOREIGN LANGUAGE OFFICE | |
| RICH HALL | 109 | 420036 | 255 | 225 | FOREIGN LANGUAGE OFFICE | |
| RICH HALL | 110 | 420036 | 465 | 359 | FOREIGN LANGUAGE OFFICE | |
| RICH HALL | 111 | 420036 | 240 | 238 | FOREIGN LANGUAGE OFFICE | |
| RICH HALL | 112 | 420036 | 210 | 218 | FOREIGN LANGUAGE OFFICE | |
| RICH HALL | 113 | 420036 | 220 | 221 | FOREIGN LANGUAGE OFFICE | |
| RICH HALL | 114 | 420036 | 220 | 220 | FOREIGN LANGUAGE OFFICE | |
| RICH HALL | 115 | 420036 | 220 | 194 | FOREIGN LANGUAGE OFFICE | |
| RICH HALL | 116 | 420036 | 220 | 215 | FOREIGN LANGUAGE OFFICE | |
| RICH HALL | 117 | 420036 | 220 | 205 | FOREIGN LANGUAGE OFFICE | |
| RICH HALL | 118 | 420036 | 180 | 210 | FOREIGN LANGUAGE OFFICE | |
| RICH HALL | 119 | 420036 | 185 | 139 | FOREIGN LANGUAGE OFFICE | |
| RICH HALL | 120 | 420036 | 80 | 76 | FOREIGN LANGUAGE PHONE | |
| RICH HALL | 127 | 420036 | 234 | 108 | STORAGE | |
| ----- | | | | | | |
| RICH HALL | 101A | 420271 | 1,070 | 1,088 | SEA GRANT | |
| RICH HALL | 101C | 420271 | 350 | 315 | CONFERENCE ROOM | |
| ----- | | | | | | |
| RICH HALL | 101B | 860055 | 1,420 | 1,420 | INT. ED. ADVISE OFFICE | |
| RICH HALL | 101D | 860055 | 60 | 45 | STORAGE ROOM | |
| RICH HALL | 102 | 860055 | 515 | 544 | FACULTY OFFICE | |
| RICH HALL | 102C | 860055 | 150 | 144 | INTER. ADVISEMENT OFFICE | |
| RICH HALL | 102D | 860055 | 175 | 191 | INTER. ADVISEMENT OFFICE | |

| | | | | | |
|----------------------------|------|---------------|--------------|--------------|--------------------------|
| RICH HALL | 102E | 860055 | 266 | 248 | INTER. ADVISEMENT OFFICE |
| RICH HALL | 102F | 860055 | 135 | 136 | INTER. ADVISEMENT OFFICE |
| RICH HALL | 102K | 860055 | 145 | 48 | BREAK ROOM |
| RICH HALL | 102L | 860055 | 50 | 61 | FAX ROOM |
| RICH HALL | 102M | 860055 | 56 | 63 | STORAGE |
| RICH HALL | 190 | 860055 | 605 | 597 | BREAK / MAIL ROOM |
| <hr/> | | | | | |
| RICH HALL | 103 | 860570 | 300 | 299 | STAFF LOUNGE |
| RICH HALL | 129 | 860570 | 1,084 | 1,152 | LOUNGE |
| <hr/> | | | | | |
| RICH HALL | 101 | 860603 | 155 | 141 | VESTIBULE |
| RICH HALL | 102G | 860603 | 41 | 34 | VESTIBULE |
| RICH HALL | 102I | 860603 | 42 | 47 | CORRIDOR |
| RICH HALL | 102J | 860603 | 38 | 41 | CORRIDOR |
| RICH HALL | 103A | 860603 | 17 | 24 | TOILET |
| RICH HALL | 109A | 860603 | 20 | 23 | JANITORS CLOSET |
| RICH HALL | 128 | 860603 | 1,816 | 1,751 | CORRIDOR |
| RICH HALL | 135 | 860603 | 135 | 148 | STAIRS |
| RICH HALL | 136 | 860603 | 312 | 207 | STAIRS |
| RICH HALL | 190B | 860603 | 32 | 63 | JANITORS CLOSET |
| RICH HALL | 190C | 860603 | 9 | 8 | JANITORS CLOSET |
| RICH HALL | 191E | 860603 | 30 | 51 | ELEVATOR |
| RICH HALL | 195 | 860603 | 312 | 231 | STAIRS |
| RICH HALL | 195A | 860603 | 580 | 551 | STAIRS |
| <hr/> | | | | | |
| First Floor Summary | | 400000 | 2,308 | 2,346 | Sub-Totals |
| | | 420036 | 4,446 | 4,067 | |
| | | 420271 | 1,420 | 1,403 | |
| | | 860055 | 3,577 | 3,497 | |
| | | 860570 | 1,384 | 1,451 | |
| | | 860603 | 3,539 | 3,320 | |

| SECOND FLOOR | BUILDING | SPACE # | DEPART. # | INVENTORY SQ. FT. | FIELD SQ. FT. | SPACE NAME | REMARKS |
|--------------|-----------|---------|-----------|-------------------|---------------|---------------------------|---------|
| | RICH HALL | 213 | 400000 | 365 | 365 | CLASSROOM | |
| | RICH HALL | 214 | 400000 | 430 | 414 | CLASSROOM | |
| | RICH HALL | 215 | 400000 | 170 | 167 | CLASSROOM | |
| | RICH HALL | 216 | 400000 | 300 | 293 | CLASSROOM | |
| | RICH HALL | 217 | 400000 | 270 | 251 | JANITORS CLOSET | |
| | RICH HALL | 218 | 400000 | 300 | 305 | CLASSROOM | |
| | RICH HALL | 219 | 400000 | 441 | 457 | CLASSROOM | |
| | RICH HALL | 221 | 400000 | 505 | 503 | CLASSROOM | |
| | RICH HALL | 224 | 400000 | 401 | 284 | CLASSROOM | |
| | RICH HALL | 222 | 400000 | 540 | 547 | CLASSROOM | |
| | RICH HALL | 210A | 420036 | 145 | 145 | FACULTY OFFICE SERV. | |
| | RICH HALL | 215A | 420036 | 185 | 191 | FACULTY OFFICE | |
| | RICH HALL | 220B | 420036 | 150 | 143 | FACULTY OFFICE SERV. | |
| | RICH HALL | 201 | 600095 | 175 | 175 | VO-TECH FACULTY OFFICE | |
| | RICH HALL | 201A | 600095 | 22 | 22 | STORAGE ROOM | |
| | RICH HALL | 201B | 600095 | 35 | 35 | STORAGE ROOM | |
| | RICH HALL | 202 | 600095 | 175 | 175 | VO-TECH FACULTY OFFICE | |
| | RICH HALL | 203 | 600095 | 175 | 175 | VO-TECH FACULTY OFFICE | |
| | RICH HALL | 204 | 600095 | 184 | 184 | VO-TECH FACULTY OFFICE | |
| | RICH HALL | 205 | 600095 | 175 | 175 | VO-TECH FACULTY OFFICE | |
| | RICH HALL | 206 | 600095 | 450 | 450 | VO-TECH CURR. CENTER | |
| | RICH HALL | 207 | 600095 | 330 | 330 | VO-TECH FACULTY OFFICE | |
| | RICH HALL | 208 | 600095 | 370 | 370 | VO-TECH MAIN OFFICE | |
| | RICH HALL | 220 | 600095 | 300 | 300 | FACULTY OFFICE SERV. | |
| | RICH HALL | 209 | 770002 | 220 | 220 | ED. ADMIN. MAIN OFFICE | |
| | RICH HALL | 210 | 770002 | 390 | 390 | ED. ADMIN. FACULTY OFFICE | |
| | RICH HALL | 211 | 770002 | 365 | 365 | ED. ADMIN. FACULTY OFFICE | |
| | RICH HALL | 212 | 770002 | 355 | 355 | ED. ADMIN. FACULTY OFFICE | |
| | RICH HALL | 223 | 860601 | 200 | 214 | CLASSROOM | |
| | RICH HALL | 290 | 860603 | 2,100 | 1,996 | CORRIDOR | |
| | RICH HALL | 291E | 860603 | 30 | 51 | ELEVATOR | |
| | RICH HALL | 295B | 860603 | 235 | 220 | STAIRS 2 | |
| | RICH HALL | 295C | 860603 | 183 | 148 | STAIRS 3 | |

| | | | | | |
|-----------|------|--------|-------|-------|------------------|
| RICH HALL | 295D | 860603 | 538 | 205 | STAIRS 4 |
| RICH HALL | 296 | 860603 | 53 | 57 | TOILET VESTIBULE |
| RICH HALL | 296A | 860603 | 100 | 110 | PUBLIC TOILET |
| RICH HALL | 297 | 860603 | 160 | 161 | MEN TOILET |
| RICH HALL | 297A | 860603 | 25 | 22 | VESTIBULE |
| RICH HALL | 298 | 860603 | 1,632 | 1,151 | FAN ROOM |
| RICH HALL | 226 | 860860 | 450 | 513 | STORAGE |

| | | | | |
|-----------------------------|---------------|--------------|--------------|-------------------|
| Second Floor Summary | 400000 | 3,722 | 3,586 | Sub-Totals |
| | 420036 | 480 | 479 | |
| | 600095 | 2,391 | 2,391 | |
| | 770002 | 1,330 | 1,330 | |
| | 860601 | 200 | 214 | |
| | 860603 | 5,056 | 4,121 | |
| | 860860 | 450 | 513 | |

| BUILDING SUMMARY | DEPARTMENT # | INVENTORY SQ. FT. | FIELD SQ. FT. | |
|------------------|--------------|-------------------|---------------|-------|
| | 420014 | 31,232 | 30,436 | |
| | 420090 | 2,886 | 3,084 | |
| | 500034 | 3,884 | 4,484 | |
| | 500109 | 3,688 | 2,794 | |
| | 560044 | 21,283 | 21,026 | |
| | 860080 | 2,450 | 2,668 | |
| | 860580 | 6,270 | 5,222 | |
| | 860601 | 408 | 392 | |
| | 860603 | 33,526 | 28,118 | |
| | 860615 | 61,643 | 52,796 | |
| | 981110 | 480 | 676 | |
| | | 167,750 | 151,696 | Total |

| BASEMENT | | | | INVENTORY | FIELD | | |
|-------------------------------|--------------|---------|---------------|---------------|---------------|--------------------|-------------------|
| FLOOR | BUILDING | SPACE # | DEPART. # | SQ. FT. | SQ. FT. | SPACE NAME | REMARKS |
| | SWETMAN HALL | B - 1A | 560044 | 18 | 16 | COAT CLOSET | |
| | SWETMAN HALL | B - 1D | 560044 | 65 | 71 | W HPE STORAGE | |
| | SWETMAN HALL | B - 4A | 560044 | 112 | 65 | W HPE STORAGE | |
| | SWETMAN HALL | B - 5 | 560044 | 738 | 554 | STORAGE ROOM | |
| | SWETMAN HALL | B - 1 | 860603 | 764 | 789 | WOMENS LOCKER ROOM | |
| | SWETMAN HALL | B - 12 | 860603 | 1,666 | 215 | CORRIDOR | |
| | SWETMAN HALL | B - 1B | 860603 | 24 | 24 | JANITORS CLOSET | |
| | SWETMAN HALL | B - 1C | 860603 | 226 | 230 | SHOWER ROOM | |
| | SWETMAN HALL | B - 2 | 860603 | 136 | 131 | WOMENS TOILET | |
| | SWETMAN HALL | B - 3 | 860603 | 132 | 131 | MENS TOILET | |
| | SWETMAN HALL | B - 4 | 860603 | 688 | 744 | MEN LOCKER ROOM | |
| | SWETMAN HALL | B - 4B | 860603 | 124 | 125 | DRYING ROOM | |
| | SWETMAN HALL | B - 4C | 860603 | 70 | 123 | SHOWER | |
| | SWETMAN HALL | E - 8 | 860603 | 36 | 36 | VESTIBULE | |
| | SWETMAN HALL | S - 3 | 860603 | 136 | 137 | STAIRS | |
| | SWETMAN HALL | S - 6 | 860603 | 136 | 141 | STAIRS | |
| | SWETMAN HALL | B - 10 | 860615 | 958 | 956 | SWITCH GEAR ROOM | |
| | SWETMAN HALL | B - 11 | 860615 | 18,602 | 6,407 | CRAWL SPACE | |
| | SWETMAN HALL | B - 6 | 860615 | 1,927 | 2,682 | MECHANICAL ROOM | |
| | SWETMAN HALL | B - 7 | 860615 | 5,466 | 5,616 | BASEMENT | |
| | SWETMAN HALL | B - 8 | 860615 | 14,876 | 15,642 | CRAWL SPACE | |
| | SWETMAN HALL | B - 9 | 860615 | 18,114 | 18,123 | CRAWL SPACE | |
| Basement Floor Summary | | | 560044 | 933 | 706 | | Sub-Totals |
| | | | 860603 | 4,138 | 2,826 | | |
| | | | 860615 | 59,943 | 49,426 | | |

| FIRST FLOOR | BUILDING | SPACE # | DEPART. # | INVENTORY SQ. FT. | FIELD SQ. FT. | SPACE NAME | REMARKS |
|-------------|--------------|---------|-----------|-------------------|---------------|---------------------|---------|
| | SWETMAN HALL | 100 | 420014 | 120 | 232 | STORAGE | |
| | SWETMAN HALL | 101 | 420014 | 254 | 308 | FACULTY OFFICE | |
| | SWETMAN HALL | 102 | 420014 | 417 | 488 | FACULTY OFFICE | |
| | SWETMAN HALL | 103 | 420014 | 175 | 188 | FACULTY OFFICE | |
| | SWETMAN HALL | 105 | 420014 | 1,248 | 1,149 | BSNS CLASSROOM | |
| | SWETMAN HALL | 106 | 420014 | 1,248 | 1,262 | CLASSROOM | |
| | SWETMAN HALL | 107 | 420014 | 212 | 231 | BSNS FACULTY OFFICE | |
| | SWETMAN HALL | 108 | 420014 | 202 | 215 | BSNS FACULTY OFFICE | |
| | SWETMAN HALL | 109 | 420014 | 224 | 228 | CORRIDOR | |
| | SWETMAN HALL | 110 | 420014 | 1,110 | 1,061 | BSNS CLASSROOM | |
| | SWETMAN HALL | 111 | 420014 | 240 | 231 | BSNS FACULTY OFFICE | |
| | SWETMAN HALL | 112 | 420014 | 350 | 365 | BSNS FACULTY OFFICE | |
| | SWETMAN HALL | 113 | 420014 | 990 | 989 | BSNS CLASSROOM | |
| | SWETMAN HALL | 114 | 420014 | 930 | 951 | BSNS CLASSROOM | |
| | SWETMAN HALL | 115 | 420014 | 375 | 392 | BSNS FACULTY OFFICE | |
| | SWETMAN HALL | 117 | 420014 | 1,102 | 1,132 | CLASSROOM | |
| | SWETMAN HALL | 118 | 420014 | 1,076 | 1,060 | BSNS CLASSROOM | |
| | SWETMAN HALL | 119 | 420014 | 260 | 236 | BASAC OFFICES | |
| | SWETMAN HALL | 120 | 420014 | 285 | 267 | BSNS FACULTY OFFICE | |
| | SWETMAN HALL | 121 | 420014 | 254 | 135 | MAIL / STORAGE | |
| | SWETMAN HALL | 123 | 420014 | 546 | 183 | BSNS DEPT OFFICE | |
| | SWETMAN HALL | 101A | 420014 | 225 | 289 | FACULTY OFFICE | |
| | SWETMAN HALL | 101B | 420014 | 300 | 300 | FACULTY OFFICE | |
| | SWETMAN HALL | 101C | 420014 | 288 | 237 | CONFERENCE ROOM | |
| | SWETMAN HALL | 102A | 420014 | 212 | 231 | FACULTY OFFICE | |
| | SWETMAN HALL | 102B | 420014 | 228 | 165 | FACULTY OFFICE | |
| | SWETMAN HALL | 102C | 420014 | 120 | 118 | FACULTY OFFICE | |
| | SWETMAN HALL | 102D | 420014 | 128 | 133 | STORAGE | |
| | SWETMAN HALL | 102E | 420014 | 100 | 120 | WORKROOM | |
| | SWETMAN HALL | 102F | 420014 | 240 | 139 | FACULTY OFFICE | |
| | SWETMAN HALL | 103A | 420014 | 135 | 161 | FACULTY OFFICE | |
| | SWETMAN HALL | 109A | 420014 | 124 | 122 | BSNS FACULTY OFFICE | |
| | SWETMAN HALL | 109B | 420014 | 204 | 294 | FACULTY OFFICE | |
| | SWETMAN HALL | 109C | 420014 | 203 | 83 | FACULTY OFFICE | |
| | SWETMAN HALL | 109D | 420014 | 126 | 128 | FACULTY OFFICE | |
| | SWETMAN HALL | 109E | 420014 | 108 | 115 | FACULTY OFFICE | |
| | SWETMAN HALL | 109F | 420014 | 144 | 90 | FACULTY OFFICE | |
| | SWETMAN HALL | 109G | 420014 | 140 | 185 | FACULTY OFFICE | |

| | | | | | |
|--------------|------|--------|------|------|---------------------|
| SWETMAN HALL | 116A | 420014 | 78 | 97 | FACULTY OFFICE |
| SWETMAN HALL | 116B | 420014 | 114 | 88 | FACULTY OFFICE |
| SWETMAN HALL | 123A | 420014 | 107 | 137 | BSNS FACULTY OFFICE |
| SWETMAN HALL | 123B | 420014 | 126 | 124 | BSNS FACULTY OFFICE |
| SWETMAN HALL | 123C | 420014 | 30 | 27 | TOILET |
| SWETMAN HALL | 123D | 420014 | 14 | 13 | STORAGE |
| SWETMAN HALL | 123E | 420014 | 20 | 17 | BSNS STORAGE |
| SWETMAN HALL | 123F | 420014 | 80 | 81 | STORAGE |
| SWETMAN HALL | 123G | 420014 | 15 | 17 | COAT CLOSET |
| SWETMAN HALL | 123I | 420014 | 9 | 9 | COAT CLOSET |
| SWETMAN HALL | 123J | 420014 | - | 116 | - |
| SWETMAN HALL | 130A | 420014 | 220 | 211 | FACULTY OFFICE |
| SWETMAN HALL | 130B | 420014 | 160 | 68 | FACULTY OFFICE |
| SWETMAN HALL | 139 | 420090 | 832 | 977 | TV CLASSROOM |
| SWETMAN HALL | 141 | 420090 | 145 | 163 | RADIO CONT ROOM |
| SWETMAN HALL | 139A | 420090 | 77 | | PRODUCTION ROOM |
| SWETMAN HALL | 143A | 420090 | 125 | 132 | FAC / RADIO STORAGE |
| SWETMAN HALL | 143B | 420090 | 204 | 209 | RECORDING ROOM |
| SWETMAN HALL | 143C | 420090 | 60 | 61 | VESTIBULE |
| SWETMAN HALL | 140 | 500034 | 1528 | 1456 | ELED ART ROOM |
| SWETMAN HALL | 140A | 500034 | 120 | 122 | ELED STORAGE |
| SWETMAN HALL | 140B | 500034 | 294 | 295 | ART STORAGE |
| SWETMAN HALL | 140C | 500034 | - | 369 | |
| SWETMAN HALL | 122 | 500109 | 239 | 123 | CAFE |
| SWETMAN HALL | 126 | 500109 | 650 | 623 | DISHWASHING |
| SWETMAN HALL | 132 | 500109 | 314 | 318 | MUSIC STORAGE RM |
| SWETMAN HALL | 126A | 500109 | 340 | | SERV AR |
| SWETMAN HALL | 126B | 500109 | 33 | 34 | SOIL DISH ROOM |
| SWETMAN HALL | 126C | 500109 | 112 | 121 | FOOD SERVICE OFFICE |
| SWETMAN HALL | 126D | 500109 | 60 | 122 | REFRIGERATOR RM |
| SWETMAN HALL | 126E | 500109 | 58 | 56 | CAN WASH ROOM |
| SWETMAN HALL | 126G | 500109 | 38 | | FREEZER |
| SWETMAN HALL | 134 | 560044 | 9600 | 9625 | GYM |
| SWETMAN HALL | 136 | 560044 | 302 | 274 | GYM STORAGE |
| SWETMAN HALL | 132A | 560044 | 273 | 261 | GYM STORAGE |
| SWETMAN HALL | 128 | 860080 | 480 | 470 | OFFICE |
| SWETMAN HALL | 130 | 860080 | 437 | 469 | CONFERENCE AREA |
| SWETMAN HALL | 128A | 860080 | 107 | 110 | X-BE JOB DEV OFFICE |
| SWETMAN HALL | 128B | 860080 | 107 | 110 | X-BE JOB DEV OFFICE |

| | | | | | |
|--------------|------|--------|------|------|-----------------------|
| SWETMAN HALL | 130C | 860080 | 94 | 94 | STORAGE |
| SWETMAN HALL | 130D | 860080 | - | 81 | FACULTY OFFICE |
| SWETMAN HALL | 142 | 860580 | 1200 | 708 | CHILD CARE-PRE SCHOOL |
| SWETMAN HALL | 142A | 860580 | 100 | 24 | DAYCARE STORAGE |
| SWETMAN HALL | 142B | 860580 | 630 | 360 | CHILD CARE-TODDLER |
| SWETMAN HALL | 142C | 860580 | 150 | 140 | CHILD CARE-KITCHEN |
| SWETMAN HALL | 142D | 860580 | 115 | 115 | CHILD CARE-OFFICE |
| SWETMAN HALL | 142E | 860580 | 68 | 69 | CHILD CARE-PANTRY |
| SWETMAN HALL | 142F | 860580 | 55 | 49 | OFFICE STORAGE |
| SWETMAN HALL | 142G | 860580 | 817 | 1146 | CHILDCARE |
| SWETMAN HALL | 134A | 860601 | 94 | 91 | FACULTY OFFICE |
| SWETMAN HALL | 134B | 860601 | 94 | 91 | CMP SCH FAC OFFICE |
| SWETMAN HALL | 134C | 860601 | 8 | 7 | COAT CLOSET |
| SWETMAN HALL | 134D | 860601 | 8 | 7 | COAT CLOSET |
| SWETMAN HALL | 104 | 860603 | 60 | 57 | JANITORS CLOSET |
| SWETMAN HALL | 116 | 860603 | 118 | 116 | CORRIDOR |
| SWETMAN HALL | 125 | 860603 | 90 | 86 | JANITOR CLOSET |
| SWETMAN HALL | 127 | 860603 | 372 | 377 | JAN STORAGE |
| SWETMAN HALL | 129 | 860603 | 160 | 202 | JANITOR OFFICE |
| SWETMAN HALL | 131 | 860603 | 162 | 185 | WM EMPL LOCKER |
| SWETMAN HALL | 133 | 860603 | 360 | 370 | STORAGE |
| SWETMAN HALL | 137 | 860603 | 360 | 370 | BLDG STORAGE |
| SWETMAN HALL | 143 | 860603 | 85 | 93 | VESTIBULE |
| SWETMAN HALL | 100A | 860603 | 104 | 100 | MECHANICAL ROOM |
| SWETMAN HALL | 123H | 860603 | 62 | 72 | CORRIDOR |
| SWETMAN HALL | 125A | 860603 | 200 | 204 | PUBLIC TOILET |
| SWETMAN HALL | 125B | 860603 | 200 | 202 | PUBLIC TOILET |

| | | | | | |
|--------------|--------|--------|------|------|------------------|
| SWETMAN HALL | 125C | 860603 | 42 | 41 | VESTIBULE |
| SWETMAN HALL | 125D | 860603 | 42 | 41 | VESTIBULE |
| SWETMAN HALL | 126F | 860603 | 52 | 50 | JAN CLOSET |
| SWETMAN HALL | 129A | 860603 | 176 | 185 | MEN EMPL LOCKERS |
| SWETMAN HALL | 129B | 860603 | 68 | 68 | STORE ROOM |
| SWETMAN HALL | 129C | 860603 | 96 | 87 | MENS TOILET |
| SWETMAN HALL | 131A | 860603 | 88 | 89 | BATHROOM |
| SWETMAN HALL | 136A | 860603 | 58 | 63 | JANITOR CLOSET |
| SWETMAN HALL | 139B | 860603 | 45 | | CORRIDOR |
| SWETMAN HALL | 141A | 860603 | 60 | 57 | CORRIDOR |
| SWETMAN HALL | 142H | 860603 | 180 | 184 | TOILET |
| SWETMAN HALL | E - 2 | 860603 | 690 | 167 | VESTIBULE |
| SWETMAN HALL | E - 3 | 860603 | 176 | 188 | VESTIBULE |
| SWETMAN HALL | E - 4 | 860603 | 190 | 231 | VESTIBULE |
| SWETMAN HALL | E - 5 | 860603 | 1040 | 1299 | CORRIDOR |
| SWETMAN HALL | E - 6 | 860603 | 1014 | 1019 | LOBBY |
| SWETMAN HALL | E - 7 | 860603 | 426 | 416 | RECNG |
| SWETMAN HALL | H - 1 | 860603 | 2096 | 3206 | CORRIDOR |
| SWETMAN HALL | H - 2 | 860603 | 4480 | 1941 | CORRIDOR |
| SWETMAN HALL | OH - 3 | 860603 | 110 | 110 | CORRIDOR |
| SWETMAN HALL | S - 1 | 860603 | 400 | 276 | STAIRS |
| SWETMAN HALL | S - 10 | 860603 | 306 | 113 | STAIRS |
| SWETMAN HALL | S - 4 | 860603 | 66 | 105 | STAIRS |
| SWETMAN HALL | S - 7 | 860603 | 154 | 138 | STAIRS |
| SWETMAN HALL | S - 9 | 860603 | 306 | 138 | STAIRS |
| SWETMAN HALL | 135 | 860615 | 850 | 1685 | MECH ROOM |
| SWETMAN HALL | 124 | 981110 | 240 | 338 | JUNCTION CAFE |

| | | | | |
|----------------------------|---------------|---------------|---------------|-------------------|
| First Floor Summary | 420014 | 15,616 | 15,218 | Sub-Totals |
| | 420090 | 1,443 | 1,542 | |
| | 500034 | 1,942 | 2,242 | |
| | 500109 | 1,844 | 1,397 | |
| | 560044 | 10,175 | 10,160 | |
| | 860080 | 1,225 | 1,334 | |
| | 860580 | 3,135 | 2,611 | |
| | 860601 | 204 | 196 | |
| | 860603 | 1,694 | 12,646 | |
| | 860615 | 850 | 1,685 | |
| | 981110 | 240 | 338 | |

| SECOND | | | | INVENTORY | FIELD SQ. | | |
|--------|--------------|---------|-----------|-----------|-----------|------------------------|---------|
| FLOOR | BUILDING | SPACE # | DEPART. # | SQ. FT. | FT. | SPACE NAME | REMARKS |
| | SWETMAN HALL | 221 | 400000 | 920 | 897 | CLASSROOM | |
| | SWETMAN HALL | 219 | 420014 | 350 | 341 | BSNS CLUB OFFICE | |
| | SWETMAN HALL | 208 | 420031 | 534 | 510 | FACULTY OFFICE | |
| | SWETMAN HALL | 210 | 420031 | 475 | 482 | FACULTY OFFICE | |
| | SWETMAN HALL | 211 | 420031 | 338 | 330 | ENGLISH MAIN OFFICE | |
| | SWETMAN HALL | 215 | 420031 | 256 | 249 | FACULTY OFFICE | |
| | SWETMAN HALL | 204A | 420031 | 90 | 89 | ENGLISH FACULTY OFFICE | |
| | SWETMAN HALL | 204B | 420031 | 98 | 93 | ENGLISH FACULTY OFFICE | |
| | SWETMAN HALL | 204C | 420031 | 95 | 92 | ENGLISH FACULTY OFFICE | |
| | SWETMAN HALL | 204D | 420031 | 93 | 89 | ENGLISH FACULTY OFFICE | |
| | SWETMAN HALL | 204E | 420031 | 128 | 126 | ENGLISH FACULTY OFFICE | |
| | SWETMAN HALL | 204F | 420031 | 126 | 125 | ENGLISH FACULTY OFFICE | |
| | SWETMAN HALL | 207A | 420031 | 134 | 131 | ENGLISH FACULTY OFFICE | |
| | SWETMAN HALL | 207B | 420031 | 148 | 128 | ENGLISH FACULTY OFFICE | |
| | SWETMAN HALL | 207C | 420031 | 112 | 105 | ENGLISH FACULTY OFFICE | |
| | SWETMAN HALL | 207D | 420031 | 97 | 91 | ENGLISH FACULTY OFFICE | |
| | SWETMAN HALL | 207E | 420031 | 90 | 87 | ENGLISH FACULTY OFFICE | |
| | SWETMAN HALL | 207F | 420031 | 103 | 99 | FACULTY OFFICE | |
| | SWETMAN HALL | 208A | 420031 | 281 | 273 | SECURITY OFFICE | |
| | SWETMAN HALL | 208B | 420031 | 192 | 202 | FACULTY OFFICE | |
| | SWETMAN HALL | 208C | 420031 | 189 | 151 | ENGLISH FACULTY OFFICE | |
| | SWETMAN HALL | 208D | 420031 | 109 | 109 | SUPPLY ROOM | |
| | SWETMAN HALL | 211A | 420031 | 325 | 308 | FACULTY OFFICE | |
| | SWETMAN HALL | 213A | 420031 | 152 | 122 | ENGLISH FACULTY OFFICE | |
| | SWETMAN HALL | 213B | 420031 | 110 | 128 | ENGLISH FACULTY OFFICE | |
| | SWETMAN HALL | 213C | 420031 | 114 | 112 | ENGLISH FACULTY OFFICE | |
| | SWETMAN HALL | 213D | 420031 | 115 | 94 | ENGLISH FACULTY OFFICE | |
| | SWETMAN HALL | 213E | 420031 | 148 | 164 | ENGLISH FACULTY OFFICE | |
| | SWETMAN HALL | 213F | 420031 | 141 | 117 | ENGLISH FACULTY OFFICE | |
| | SWETMAN HALL | 213G | 420031 | 98 | 112 | ENGLISH FACULTY OFFICE | |
| | SWETMAN HALL | 213H | 420031 | 107 | 111 | ENGLISH FACULTY OFFICE | |
| | SWETMAN HALL | 213I | 420031 | 90 | 78 | ENGLISH FACULTY OFFICE | |
| | SWETMAN HALL | 213J | 420031 | 100 | 95 | ENGLISH FACULTY OFFICE | |
| | SWETMAN HALL | 213K | 420031 | 610 | 568 | ENG DEPT LIBRARY | |

SWETMAN HALL - BUILDING

| | | | | | |
|--------------|------|--------|-------|-------|----------------------|
| SWETMAN HALL | 221A | 420031 | 112 | 123 | FACULTY OFFICE |
| SWETMAN HALL | 223A | 420031 | 112 | 121 | FACULTY OFFICE |
| SWETMAN HALL | 228A | 420031 | 144 | 150 | FACULTY OFFICE |
| SWETMAN HALL | 222 | 420311 | 975 | 988 | BOCES CLASSROOM |
| SWETMAN HALL | 223 | 420311 | 927 | 930 | BOCES CLASSROOM |
| SWETMAN HALL | 222A | 420311 | 128 | 127 | BOCES FACULTY OFFICE |
| SWETMAN HALL | 217 | 500034 | 1,260 | 1,264 | SCIENCE LAB |
| SWETMAN HALL | 217A | 500034 | 20 | 25 | SCI LAB STORAGE |
| SWETMAN HALL | 216 | 500035 | 1,067 | 1,026 | MICRO-COMP LAB |
| SWETMAN HALL | 218 | 500035 | 325 | 345 | MICRO COMP OFFICE |
| SWETMAN HALL | 220 | 500035 | 1,067 | 1,023 | COMPUTER LAB |
| SWETMAN HALL | 214 | 500109 | 412 | 371 | PROF FIELD PLCM |
| SWETMAN HALL | 224 | 500109 | 115 | 76 | O A C E D OFFICE |
| SWETMAN HALL | 214A | 500109 | 208 | 215 | ASSOC DEAN PFP |
| SWETMAN HALL | 214B | 500109 | 221 | 207 | FACULTY OFFICE |
| SWETMAN HALL | 214C | 500109 | 113 | 108 | FACULTY OFFICE |
| SWETMAN HALL | 214D | 500109 | 132 | 127 | FACULTY OFFICE |
| SWETMAN HALL | 214E | 500109 | 128 | 125 | OFFICE WORKROOM |
| SWETMAN HALL | 214F | 500109 | 210 | 193 | CONFERENCE ROOM |
| SWETMAN HALL | 214G | 500109 | 22 | 35 | STORAGE |
| SWETMAN HALL | 214H | 500109 | 10 | 12 | STORAGE |
| SWETMAN HALL | 214I | 500109 | 18 | 21 | TOILET |
| SWETMAN HALL | 214J | 500109 | 72 | 88 | FACULTY OFFICE |
| SWETMAN HALL | 224A | 500109 | 180 | 192 | FACULTY OFFICE |
| SWETMAN HALL | 212 | 770001 | 441 | 448 | PRFSTDY CONF ROOM |
| SWETMAN HALL | 228 | 860080 | 207 | 210 | FACULTY OFFICE |
| SWETMAN HALL | 229 | 860080 | 187 | 211 | FACULTY OFFICE |
| SWETMAN HALL | 229A | 860080 | - | 153 | FACULTY OFFICE |
| SWETMAN HALL | 200 | 860525 | 583 | 567 | SEC OFC / LOUNGE |
| SWETMAN HALL | 201 | 860525 | 470 | 449 | OSP MAIN OFFICE |
| SWETMAN HALL | 202 | 860525 | 1,063 | 1,026 | OLS CLASSROOM |
| SWETMAN HALL | 203 | 860525 | 505 | 470 | WRITING LAB |
| SWETMAN HALL | 205 | 860525 | 152 | 143 | OLS FACULTY OFFICE |
| SWETMAN HALL | 209 | 860525 | 118 | 107 | AV STORAGE |
| SWETMAN HALL | 200A | 860525 | 112 | 120 | COPY ROOM |

SWETMAN HALL - BUILDING

| | | | | | |
|--------------|-------|--------|------|------|---------------------|
| SWETMAN HALL | 200B | 860525 | 195 | 202 | OLS ADMIN OFFICE |
| SWETMAN HALL | 200C | 860525 | 210 | 209 | COPY ROOM |
| SWETMAN HALL | 200D | 860525 | 108 | 105 | OLS ADMIN OFFICE |
| SWETMAN HALL | 201A | 860525 | 308 | 296 | READING LAB |
| SWETMAN HALL | 201B | 860525 | 155 | 160 | FACULTY OFFICE |
| SWETMAN HALL | 201C | 860525 | 112 | 101 | OSP FACULTY OFFICE |
| SWETMAN HALL | 202A | 860525 | 93 | 97 | OLS FACULTY OFFICE |
| SWETMAN HALL | 202B | 860525 | 94 | 85 | OLS FACULTY OFFICE |
| SWETMAN HALL | 202C | 860525 | 86 | 96 | FACULTY OFFICE |
| SWETMAN HALL | 202D | 860525 | 120 | 117 | OLS FACULTY OFFICE |
| SWETMAN HALL | 203A | 860525 | 118 | 118 | OSP FACULTY OFFICE |
| SWETMAN HALL | 203B | 860525 | 103 | 97 | FACULTY OFFICE |
| SWETMAN HALL | 205A | 860525 | 279 | 262 | OLS WRITING CENTER |
| SWETMAN HALL | 205B | 860525 | 234 | 230 | OLS CLASSROOM |
| SWETMAN HALL | 204 | 860603 | 78 | 275 | CORRIDOR |
| SWETMAN HALL | 206 | 860603 | 70 | 69 | JANITOR CLOSET |
| SWETMAN HALL | 207 | 860603 | 310 | 305 | CORRIDOR |
| SWETMAN HALL | 213 | 860603 | 580 | 419 | CORRIDOR / ENTRANCE |
| SWETMAN HALL | 225 | 860603 | 125 | 77 | JANITOR CLOSET |
| SWETMAN HALL | 226 | 860603 | 208 | 222 | PUBLIC TOILET |
| SWETMAN HALL | 227 | 860603 | 180 | 180 | PUBLIC TOILET |
| SWETMAN HALL | 206A | 860603 | 190 | 187 | PUBLIC TOILET |
| SWETMAN HALL | 206B | 860603 | 186 | 194 | PUBLIC TOILET |
| SWETMAN HALL | 206C | 860603 | 40 | 43 | VESTIBULE |
| SWETMAN HALL | 206D | 860603 | 40 | 40 | VESTIBULE |
| SWETMAN HALL | 214K | 860603 | 28 | 129 | CORRIDOR |
| SWETMAN HALL | 215A | 860603 | 56 | 49 | MENS TOILET |
| SWETMAN HALL | 215B | 860603 | 100 | 105 | WOMENS REST ROOM |
| SWETMAN HALL | 215C | 860603 | 21 | 24 | WOMENS TOILET |
| SWETMAN HALL | 215D | 860603 | 34 | 63 | CORRIDOR |
| SWETMAN HALL | 227A | 860603 | 15 | 18 | VESTIBULE |
| SWETMAN HALL | E - 1 | 860603 | 146 | 139 | VESTIBULE |
| SWETMAN HALL | H - 3 | 860603 | 3464 | 3679 | CORRIDOR |
| SWETMAN HALL | S - 2 | 860603 | 132 | 129 | STAIRS |
| SWETMAN HALL | S - 5 | 860603 | 132 | 138 | STAIRS |

| SWETMAN HALL | S - 8 | 860603 | 434 | 443 | STAIRS |
|-----------------------------|-------|---------------|-------|-------|-------------------|
| Second Floor Summary | | 400000 | 920 | 897 | Sub-Totals |
| | | 420014 | 350 | 341 | |
| | | 420031 | 6,166 | 5,964 | |
| | | 420311 | 2,030 | 2,045 | |
| | | 500034 | 1,280 | 1,289 | |
| | | 500035 | 2,459 | 2,394 | |
| | | 500109 | 1,841 | 1,770 | |
| | | 770001 | 441 | 448 | |
| | | 860080 | 394 | 574 | |
| | | 860525 | 5,218 | 5,057 | |
| | | 860603 | 6,569 | 6,927 | |

State University Of New York
 S.U.N.Y. OSWEGO - Oswego, New York
 WILBER HALL - BUILDING

JCM Architectural Associates

| BUILDING | SUN DEPARTMENT # | INVENTORY SQ. FT. | FIELD SQ. FT. |
|----------|------------------|-------------------|---------------------|
| | 400000 | 900 | 761 |
| | 400002 | 720 | 667 |
| | 600053 | 36,164 | 35,662 |
| | 860345 | 1,008 | 1,105 |
| | 860352 | 7,087 | 6,005 |
| | 860570 | 96 | 94 |
| | 860603 | 16,307 | 15,503 |
| | 860615 | 3,270 | 4,497 |
| | 860639 | 2,429 | 2,504 |
| | | 67,981 | 66,798 Total |

| BASEMENT | | | | INVENTORY | FIELD SQ. | | |
|-------------------------------|-------------|---------|---------------|--------------|--------------|---------------------|-------------------|
| FLOOR | BUILDING | SPACE # | DEPART. # | SQ. FT. | FT. | SPACE NAME | REMARKS |
| | WILBER HALL | B - 1 | 600053 | 1,410 | 1,352 | STORAGE | |
| | WILBER HALL | B - 3 | 600053 | 1,150 | 1,261 | STORAGE | |
| | WILBER HALL | B - 3A | 600053 | 240 | 236 | STORAGE | |
| | WILBER HALL | B - 4 | 600053 | 128 | 118 | FACULTY OFFICE | |
| | WILBER HALL | B - 5 | 600053 | 230 | 272 | CORRIDOR | |
| | WILBER HALL | B - 5A | 600053 | 1,760 | 1,796 | COMPUTER LAB | |
| | WILBER HALL | B - 6 | 600053 | 160 | 169 | I.A. STORAGE | |
| | WILBER HALL | B - 8 | 600053 | 300 | 316 | I.A. STORAGE | |
| | WILBER HALL | B - 9 | 600053 | 140 | 69 | I.A. STORAGE | |
| | WILBER HALL | B - 10 | 600053 | 40 | 46 | I.A. STORAGE | |
| | WILBER HALL | B - 11 | 600053 | 134 | 139 | I.A. STORAGE | |
| | WILBER HALL | B - 12 | 600053 | 200 | 205 | LAB STORAGE | |
| | WILBER HALL | B - 21 | 600053 | 2,960 | 3,081 | LOCKER ROOM | |
| ----- | | | | | | | |
| | WILBER HALL | B - 2 | 860603 | 166 | 190 | STAIR | |
| | WILBER HALL | B - 2C | 860603 | 126 | 132 | CORRIDOR | |
| | WILBER HALL | B - 15 | 860603 | 192 | 190 | JANITORS STOR. RM. | |
| | WILBER HALL | B - 16 | 860603 | 70 | 70 | MENS TOILET | |
| | WILBER HALL | B - 17 | 860603 | 130 | 128 | PUBLIC TOILET | |
| | WILBER HALL | B - 18 | 860603 | 74 | 72 | JANITORS CLOSET | |
| | WILBER HALL | B - 19 | 860603 | 138 | 144 | PUBLIC TOILET | |
| | WILBER HALL | B - 20 | 860603 | 892 | 955 | CORRIDOR | |
| | WILBER HALL | B - 25 | 860603 | 1,420 | 3,188 | STORAGE AREA | |
| | WILBER HALL | B - 26 | 860603 | 496 | 465 | STAIR | |
| | WILBER HALL | B - 27 | 860603 | 294 | 323 | STORAGE | |
| | WILBER HALL | B - 28 | 860603 | 294 | 352 | STORAGE | |
| | WILBER HALL | B - 30 | 860603 | 72 | 82 | ELEVATOR | |
| ----- | | | | | | | |
| | WILBER HALL | B - 2A | 860615 | 165 | 161 | MECHANICAL ROOM | |
| | WILBER HALL | B - 23 | 860615 | 710 | 773 | MECH. EQUIPMENT RM. | |
| | WILBER HALL | B - 24 | 860615 | 416 | 923 | MECHANICAL RM. | |
| | WILBER HALL | B - 29 | 860615 | 500 | 614 | MECHANICAL RM. | |
| ----- | | | | | | | |
| Basement Floor Summary | | | 600053 | 8,852 | 9,060 | | Sub-Totals |
| | | | 860603 | 4,364 | 6,291 | | |
| | | | 860615 | 1,791 | 2,471 | | |

| FIRST FLOOR BUILDING | SPACE # | DEPART. # | INVENTORY | FIELD SQ. | SPACE NAME | REMARKS |
|----------------------|---------|-----------|-----------|-----------|-----------------------|---------|
| | | | SQ. FT. | FT. | | |
| WILBER HALL | 124 | 600053 | 148 | 126 | WOMENS FAC. LOUNGE | |
| WILBER HALL | 150 | 600053 | 612 | 603 | CLASSROOM | |
| WILBER HALL | 151 | 600053 | 900 | 871 | COMPUTER CLASSROOM | |
| WILBER HALL | 151A | 600053 | 218 | 227 | CLASS COMPUTER RM. | |
| WILBER HALL | 151B | 600053 | 728 | 728 | CLASS LAB COM. RM. | |
| WILBER HALL | 154 | 600053 | 1,758 | 1,773 | GRAPHIC ARTS | |
| WILBER HALL | 154A | 600053 | 202 | 203 | DARK ROOM | |
| WILBER HALL | 154B | 600053 | 130 | 126 | LAB STORAGE | |
| WILBER HALL | 155 | 600053 | 2,210 | 2,281 | GRAPHIC ARTS | |
| WILBER HALL | 155B | 600053 | 278 | 255 | DARK ROOM | |
| WILBER HALL | 155C | 600053 | 156 | 157 | WORK ROOM | |
| WILBER HALL | 155D | 600053 | 166 | 167 | LAB STORAGE | |
| WILBER HALL | 155E | 600053 | 160 | 161 | DARK ROOM | |
| WILBER HALL | 156 | 600053 | 132 | 136 | FACULTY OFFICE | |
| WILBER HALL | 157 | 600053 | 132 | 127 | FACULTY OFFICE | |
| WILBER HALL | 158 | 600053 | 132 | 139 | FACULTY OFFICE | |
| WILBER HALL | 159 | 600053 | 132 | 139 | FACULTY OFFICE | |
| WILBER HALL | 160 | 600053 | 3,070 | 2,747 | METALS LAB | |
| WILBER HALL | 160A | 600053 | 152 | 147 | LAB STORAGE | |
| WILBER HALL | 160B | 600053 | 190 | 183 | METAL STORAGE | |
| WILBER HALL | 160C | 600053 | 120 | 120 | ADMINISTRATION OFFICE | |
| WILBER HALL | 160D | 600053 | 280 | 320 | OVEN ROOM | |
| WILBER HALL | 161 | 600053 | 124 | 133 | FACULTY OFFICE | |
| WILBER HALL | 162 | 600053 | 124 | 123 | FACULTY OFFICE | |
| WILBER HALL | 163 | 600053 | 3,178 | 3,207 | METALS LAB | |
| WILBER HALL | 163A | 600053 | 142 | 150 | FINISHING ROOM | |
| WILBER HALL | 163B | 600053 | 190 | 190 | METAL STORAGE ROOM | |
| WILBER HALL | 163C | 600053 | 124 | 133 | LAB STORAGE | |
| WILBER HALL | 150A | 860352 | 148 | 146 | NIMO STORAGE | |
| WILBER HALL | 151C | 860352 | 621 | 876 | STORAGE | |
| WILBER HALL | 164 | 860352 | 138 | 139 | NIMO OFFICE | |
| WILBER HALL | 165 | 860352 | 2,782 | 1,399 | NIMO TRAINING | |
| WILBER HALL | 165A | 860352 | 98 | 118 | STORAGE | |

State University Of New York
 S.U.N.Y. OSWEGO - Oswego, New York
 WILBER HALL - BUILDING

JCM Architectural Associates

| | | | | | |
|-------------|------|--------|-------|-------|-----------------------|
| WILBER HALL | 165B | 860352 | 110 | 113 | NIMO OFFICE |
| WILBER HALL | 165C | 860352 | 124 | 126 | NIMO STORAGE |
| WILBER HALL | 165D | 860352 | 1,200 | 1,064 | NIMO WELDING TRAINING |
| WILBER HALL | 165E | 860352 | 150 | 205 | NIMO CLASSROOM |
| <hr/> | | | | | |
| WILBER HALL | 120 | 860603 | 200 | 236 | PUBLIC TOILET |
| WILBER HALL | 121 | 860603 | 926 | 896 | CORRIDOR |
| WILBER HALL | 123B | 860603 | 48 | 44 | STUDENT ENTRY |
| WILBER HALL | 124A | 860603 | 84 | 90 | WOMENS TOILET |
| WILBER HALL | 125 | 860603 | 28 | 27 | JANITORS TOILET |
| WILBER HALL | 126 | 860603 | 24 | 25 | JANITORS CLOSET |
| WILBER HALL | 127 | 860603 | 30 | 45 | JANITORS OFFICE |
| WILBER HALL | 129 | 860603 | 272 | 321 | STAIR |
| WILBER HALL | 130 | 860603 | 136 | 134 | VESTIBULE |
| WILBER HALL | 131 | 860603 | 1,100 | 1,082 | LOBBY |
| WILBER HALL | 132 | 860603 | 64 | 73 | VESTIBULE |
| WILBER HALL | 140 | 860603 | 110 | 111 | PUBLIC TOILET |
| WILBER HALL | 141 | 860603 | 28 | 38 | JANITORS CLOSET |
| WILBER HALL | 148 | 860603 | 1,000 | 1,254 | CORRIDOR |
| WILBER HALL | 149 | 860603 | 80 | 80 | VESTIBULE |
| WILBER HALL | 152 | 860603 | 72 | 82 | ELEVATOR |
| <hr/> | | | | | |
| WILBER HALL | 107 | 860615 | 184 | 203 | MECHANICAL SPACE |

| | | | | |
|----------------------------|---------------|---------------|---------------|-------------------|
| First Floor Summary | 600053 | 15,888 | 15,672 | Sub-Totals |
| | 860352 | 5,371 | 4,186 | |
| | 860603 | 4,202 | 4,538 | |
| | 860615 | 184 | 203 | |

State University Of New York
 S.U.N.Y. OSWEGO - Oswego, New York
 WILBER HALL - BUILDING

JCM Architectural Associates

| SECOND FLOOR | BUILDING | SPACE # | DEPART. # | INVENTORY SQ. FT. | FIELD SQ. FT. | SPACE NAME | REMARKS |
|--------------|-------------|---------|-----------|-------------------|---------------|-----------------------|-----------------|
| | WILBER HALL | 251 | 400000 | 900 | 761 | BOCES CLASSROOM | |
| | WILBER HALL | 250A | 600053 | 196 | 198 | LAB STORAGE | |
| | WILBER HALL | 250B | 600053 | 142 | 159 | LAB STORAGE | |
| | WILBER HALL | 251A | 600053 | 910 | 950 | CLASSROOM | |
| | WILBER HALL | 251B | 600053 | 182 | 112 | LAB STORAGE | |
| | WILBER HALL | 252 | 600053 | 305 | 300 | PLASTICS LAB | FIELD: CORRIDOR |
| | WILBER HALL | 253A | 600053 | 222 | 224 | FINISHING ROOM | |
| | WILBER HALL | 253B | 600053 | 222 | 212 | BREAK ROOM | |
| | WILBER HALL | 253C | 600053 | 300 | 285 | LAB STORAGE | |
| | WILBER HALL | 255 | 600053 | 132 | 131 | ADMINISTRATION OFFICE | |
| | WILBER HALL | 256 | 600053 | 132 | 132 | FACULTY OFFICE | |
| | WILBER HALL | 250F | 860345 | 113 | 119 | ADMINISTRATION OFFICE | |
| | WILBER HALL | 252A | 860345 | 481 | 487 | ADMIN. OFC. CBC PRO | |
| | WILBER HALL | 252C | 860345 | 141 | 145 | ADMIN. OFC. CBC PRO | |
| | WILBER HALL | 252D | 860345 | 141 | 131 | CONFERENCE ROOM | |
| | WILBER HALL | 257 | 860345 | 132 | 131 | ADMINISTRATION OFFICE | |
| | WILBER HALL | 258 | 860345 | N/A | 92 | N/A | |
| | WILBER HALL | 250 | 860352 | 310 | 314 | CORRIDOR | |
| | WILBER HALL | 250C | 860352 | 180 | 195 | NIMO OFFICE | |
| | WILBER HALL | 250D | 860352 | 100 | 112 | NIMO OFFICE | |
| | WILBER HALL | 250E | 860352 | 113 | 124 | NIMO OFFICE | |
| | WILBER HALL | 250G | 860352 | 675 | 720 | NIMO CONFERENCE ROOM | |
| | WILBER HALL | 250H | 860352 | 159 | 152 | NIMO OFFICE | |
| | WILBER HALL | 250I | 860352 | 85 | 98 | NIMO COPY ROOM | |
| | WILBER HALL | 250J | 860352 | 94 | 104 | NIMO STORAGE | |
| | WILBER HALL | 217 | 860570 | 96 | 94 | WOMENS LOUNGE | |
| | WILBER HALL | 213 | 860603 | 50 | 56 | JANITORS CLOSET | |
| | WILBER HALL | 214 | 860603 | 132 | 140 | PUBLIC TOILET | |
| | WILBER HALL | 215 | 860603 | 504 | 463 | STAIR | |
| | WILBER HALL | 216 | 860603 | 968 | 1,013 | CORRIDOR | |
| | WILBER HALL | 222 | 860603 | 150 | 156 | STAIR | |
| | WILBER HALL | 225 | 860603 | 72 | 82 | ELEVATOR | |
| | WILBER HALL | 226 | 860603 | 680 | N/A | BRIDGE CORRIDOR | |

| | | | | | |
|-----------------------------|------|---------------|--------------|--------------|-------------------|
| WILBER HALL | 253D | 860603 | 327 | 307 | CORRIDOR |
| WILBER HALL | 252B | 860639 | 190 | 180 | MECHANICAL ROOM |
| WILBER HALL | 252E | 860639 | 691 | 693 | CLASSROOM |
| WILBER HALL | 253 | 860639 | 1,416 | 1,501 | COMPUTER LAB |
| WILBER HALL | 254 | 860639 | 132 | 130 | FACULTY OFFICE |
| Second Floor Summary | | 400000 | 900 | 761 | Sub-Totals |
| | | 600053 | 2,743 | 2,703 | |
| | | 860345 | 1,008 | 1,105 | |
| | | 860352 | 1,716 | 1,819 | |
| | | 860570 | 96 | 94 | |
| | | 860603 | 2,883 | 2,217 | |
| | | 860639 | 2,429 | 2,504 | |

| THIRD FLOOR | BUILDING | SPACE # | DEPART. # | INVENTORY SQ. FT. | FIELD SQ. FT. | SPACE NAME | REMARKS |
|----------------------------|-------------|---------|---------------|-------------------|---------------|------------------------|---------|
| | WILBER HALL | 354B | 420002 | 720 | 667 | COMPUTER LAB | |
| | WILBER HALL | 350 | 600053 | 1,453 | 1,355 | DESIGN LAB | |
| | WILBER HALL | 350A | 600053 | 690 | 718 | SPEC. DESIGN LAB | |
| | WILBER HALL | 352 | 600053 | 1,394 | 1,307 | DESIGN CLASSROOM | |
| | WILBER HALL | 352A | 600053 | 710 | 711 | SPEC. DESIGN LAB | |
| | WILBER HALL | 354A | 600053 | 1,240 | 1,036 | COMPUTER LAB | |
| | WILBER HALL | 356 | 600053 | 2,190 | 2,134 | DRAFT ROOM | |
| | WILBER HALL | 357 | 600053 | 476 | 442 | REPRODUCTION ROOM | |
| | WILBER HALL | 358 | 600053 | 132 | 130 | GRAD. ASSISTANT OFFICE | |
| | WILBER HALL | 359 | 600053 | 132 | 131 | FACULTY OFFICE | |
| | WILBER HALL | 360 | 600053 | 132 | 132 | FACULTY OFFICE | |
| | WILBER HALL | 361 | 600053 | 132 | 131 | FACULTY OFFICE | |
| | WILBER HALL | 304 | 860603 | 192 | 203 | STAIR | |
| | WILBER HALL | 315 | 860603 | 926 | 991 | CORRIDOR | |
| | WILBER HALL | 316 | 860603 | 130 | 137 | PUBLIC TOILET | |
| | WILBER HALL | 317 | 860603 | 46 | 53 | JANITORS CLOSET | |
| | WILBER HALL | 318 | 860603 | 504 | 489 | STAIR | |
| | WILBER HALL | 319 | 860603 | 150 | 53 | STAIR | |
| | WILBER HALL | 326 | 860603 | 680 | N/A | BRIDGE CORRIDOR | |
| | WILBER HALL | 343 | 860603 | 72 | 82 | ELEVATOR | |
| | WILBER HALL | 354 | 860603 | 2,042 | 357 | CORRIDOR | |
| Third Floor Summary | | | 400002 | 720 | 667 | Sub-Totals | |
| | | | 600053 | 8,681 | 8,227 | | |
| | | | 860603 | 4,742 | 2,365 | | |

| ROOF FLOOR BUILDING | SPACE # | DEPART. # | INVENTORY SQ. FT. | FIELD SQ. FT. | SPACE NAME | REMARKS |
|---------------------------|---------|---------------|-------------------|---------------|--------------------|-------------------|
| WILBER HALL | R1 | 860603 | 116 | 92 | STAIR | |
| WILBER HALL | R2 | 860615 | 1,170 | 1,703 | FAN ROOM | |
| WILBER HALL | R3 | 860615 | 125 | 120 | ELEVATOR MACH. RM. | |
| Roof Floor Summary | | 860603 | 116 | 92 | | Sub-Totals |
| | | 860615 | 1,295 | 1,823 | | |

| DEPT. # | SPACE # | INVENTORY SQ. FT. | FIELD SQ. FT. | SPACE NAME | REMARKS |
|---------|---------|-------------------|---------------|--------------------|---------|
| 860603 | R1 | 116 | 92 | STAIR | |
| 860615 | R2 | 1,170 | 1,703 | FAN ROOM | |
| 860615 | R3 | 125 | 120 | ELEVATOR MACH. RM. | |

EXHIBIT II-I

PHYSICAL CONDITION VISUAL SURVEY

PHYSICAL CONDITIONS VISUAL SURVEY

BUILDING: PARK HALL

CAMPUS: SUNY OSWEGO

DATE: 12/02/98

Exterior Shell Observation:

- **Roofs**
Lead coated copper mansard roof with a 1988 rubber roof replacement on uppermost surface. Surfaces are in good condition.
- **Windows**
Aluminum double hung, replacement with screens and 1" insulated glass; thermally broken. Stairway ornamental steel window are original with interior storms fixed in place.
- **Exterior Skin**
Brick masonry and limestone accents in excellent conditions.
- **Exterior Doors**
Wood doors with panic hardware, inappropriate sizes. Recommend replacement.
- **Adjacent Site Conditions**
Grass and macadam/concrete walks in serviceable condition. Southeast entry is ADA acceptable, except doors do not meet foot pound pull requirements.

Interior Observations

- **Corridors/Lobby**
Floors are quarry tile with flagstone boarders; walls are brick masonry with painted plaster above; ceilings are ACT "Z" spline in serviceable condition.
- **General Spaces**
Floors are combination of VCT, wood parquet, and carpet ranging from good to serviceable condition; walls are painted drywall with majority of painted plaster; ceilings are ACT "Z" spline in serviceable condition. Doors are wood of inappropriate sizes.
- **Bath Rooms (Non ADA)**
Floors are 2" x 2" ceramic mosaic tile; walls are glazed masonry tile to 7'-4" above floor and painted plaster above; ceilings are painted plaster in serviceable condition; doors are wood, serviceable, inappropriate size.
- **Stair Ways**
Quarry tile field with flagstone boarders on floors; precast terrazzo treads in metal risers; exposed brick masonry walls; painted plaster ceilings, wood railings on steel supports; steel doors in serviceable condition, but inappropriate size.

PHYSICAL CONDITIONS VISUAL SURVEY

BUILDING: PARK HALL

CAMPUS: SUNY OSWEGO

DATE: 12/02/98

Electrical Systems

- Distribution:

Park Hall was constructed in the 1950's with a majority of the distribution equipment being original. Building power is fed underground to the facility from the campus-wide distribution system at 2400 volts, three phase to three 250 KVA single phase transformers connected Delta-wye to provide 208/120 volts, three phase. All the main service entrance equipment is located in a main electrical room located in the basement. The existing transformers have been tested positive for PCB's. The low voltage buswork at the transformer and to the switchgear is exposed presenting a hazard to maintenance personnel. All this equipment is scheduled to be replaced by the ongoing SUCF PCB Replacement Project. The new transformer is to be a dry type, energy efficient, 750 KVA having primary protection through a new SF6 loop switch. The secondary switchboard will consist of a main drawout 3000 AF, 2000 AT power breaker feeding two sections of group mounted molded case circuit breakers. These circuit breakers will replace the existing General Electric power panelboards that are approximately 40 years old. Except where a few upgrades were made, lighting and power panels are the original General Electric, which are now considered obsolete since direct replacement breakers cannot be obtained. On some panels, new breakers can be added if a retrofit kit is purchased. Maintenance personnel have not indicated any major distribution problems with the system.

- Lighting:

The majority of the general illumination throughout the facility is provided by fluorescent fixtures and some incandescent light fixtures are used mainly in mechanical rooms. Hallways on all three floors used surface mounted 2 x 4 fluorescent fixtures with wraparound acrylic lens that appeared in very good condition. Hallway and stairwells all appeared to have sufficient lighting levels. Classrooms and offices observed mainly utilized some of the original pendant mounted fluorescents as well as some 2 x 4 lay-in type fluorescents that all appeared in good condition, with adequate lighting levels. The bathrooms observed had satisfactory fixtures and lighting levels as well.

- Emergency and Exit Lighting:

An emergency and exit lighting system exists throughout the entire facility. Backup emergency power is provided by a 10-year old Cummings generator rated at 37 KW/46 KVA that is connected to an automatic transfer switch which feeds a main circuit breaker emergency panelboard. This panelboard feeds all the buildings critical loads.

PHYSICAL CONDITIONS VISUAL SURVEY

BUILDING: PARK HALL

CAMPUS: SUNY OSWEGO

DATE: 12/02/98

Approximately every third light in the hallways, all stairwell lights, all exit signs, and elevator lights have emergency generator backup power. The generator is considered by maintenance personnel to be in good operating condition. However, it was observed that the diesel generator was getting its fuel supply from a 55-gallon drum located in the generator room, as no day tank or permanent tank exists. Emergency egress lighting and exit lighting appeared to be generally adequate to meet Code. Most of the exit signs appeared to be original equipment and looked to be in satisfactory, good functioning condition. Emergency light levels could not be observed, but are generally believed to be adequate by their overall locational layout.

- Fire Alarm System:

A new ADT 12-zone fire alarm control panel located in the basement provides for the existing fire and smoke detection and alarm system located throughout the facility. Complete smoke detection appeared to be provided throughout all the hallways, classrooms, offices, and auditorium. Pull stations were observed at each North and South hallway exits, with a single alarm bell located centrally in each floor hallway. Pull stations and alarm bells appeared to be original equipment. Pull stations did not appear to be mounted at the proper ADA height, nor were visual alarms present in any of the areas except for a side corridor on the third floor. A new elevator was installed in the last year that is equipped with a recall system in case of fire.

Mechanical Systems

- Heating System:

The Oswego Complex reportedly has a central steam plant which delivers a 40± PSI steam to all buildings on the Complex. The Park facility reduces the steam's pressure and utilizes the steam for conversion domestic hot water heating and steam radiant heating. The system is reportedly in poor operating condition.

A McQuay rooftop unit supplies the newly remodeled auditorium with heating and cooling.

- Ventilation System:

The existing facility is equipped with operable windows. Reportedly, attic ventilation fans provide tempered outside air to the classrooms.

The systems are reportedly in poor operating condition. (See schedule).

- Exhaust System:

The facility is generally equipped with classroom and toilet roof exhaust system. The systems are reportedly in good operating condition. (See schedule).

PHYSICAL CONDITIONS VISUAL SURVEY

BUILDING: PARK HALL

CAMPUS: SUNY OSWEGO

DATE: 12/02/98

- Air Conditioning System:

The auditorium has been equipped with air conditioning. Central air conditioning does not exist.

- Control System:

The existing controls are a pneumatic system. The compressors are located in the sub-basement. Reportedly, the controls are in good working condition.

Plumbing

- Domestic Water System:

A domestic water service enters the facility in the sub-basement on the northwest side of the building. The system routes through the building to core toilet rooms, etc. Reportedly, there is no backflow preventer on the service. The system was installed in the early 1960's and is in poor working condition.

- Domestic Water Heater System:

Steam conversion domestic water heating system exists which provided domestic hot water to the entire facility. This system is equipped with a hot water recirculating system. The domestic heating system is in good working condition.

- Fire Protection Standpipe System:

A domestic fed standpipe system exists. The service provides fire protection water to recessed fire hose cabinets in the corridor areas.

- Natural Gas Piping System:

A natural gas service exists in the building, but is not utilized.

- Sanitary Sewer System:

The system was installed in the early 1950's and is in good working condition.

- Storm Sewer System:

The facility is equipped with internal roof drains. The system was installed in the early 1950's and is in good working condition.

- Plumbing Fixtures:

Generally, all toilet fixtures are in poor working condition. Note: Not all toilet rooms meet present American Disabilities Act (ADA). (Note: Maintenance staff has requested that all toilet rooms should be completely renovated).

PHYSICAL CONDITIONS VISUAL SURVEY

BUILDING: PARK HALL

CAMPUS: SUNY OSWEGO

DATE: 12/02/98

- Asbestos

Based on information provided us from a 1987 Asbestos Assessment Study, asbestos does exist mainly on piping systems throughout the facility. Asbestos is reportedly contained in exposed and unexposed pipe coverings and joint fittings in walls and ceilings on all three floors, including exposed pipes along the basement ceilings, basement crawlspace, mechanical rooms, main electrical room, and in the first floor transportation lab. Also, some water damaged plaster in the first floor transportation lab and an upstairs office have been found to contain some asbestos.

Structural

The following system narrative is based on a limited visual inspection of the structure. Existing plans were not available for review. Finishes were not removed for observation of the systems. Evidence of the structural system was gained by access to the basement level mechanical spaces and crawl space at the north end. Park Hall is a three-story structure constructed with cast-in-place concrete frames and cast-in-place concrete floor joists and slabs. It has a pitched metal roof. The support system for the roof was not visible.

There is a bridge connecting the upper two levels of Park Hall with the south end of Wilber Hall. It is aluminum and glass clad, but the structural system could not be verified.

No obvious defects were noted.

PHYSICAL CONDITIONS VISUAL SURVEY

BUILDING: SWETMAN/POUCHER HALL

CAMPUS: SUNY OSWEGO

DATE: 12/02/98

Exterior Shell Observation:

- **Roofs**
New EPDM roof replacement in 1997. Aluminum fascia.
- **Windows**
Aluminum replacement, double hung windows with screens and 1" insulated glass; thermal broken frames.
- **Exterior Skin**
Brick masonry and cut limestone in excellent condition, polished granite bas as watertable.
- **Exterior Doors**
Original stainless steel, single pane glass, pivot hinges, non ADA; Recommend door replacement.
- **Adjacent Site Conditions**
Grass area and new concrete walks are serviceable, flagstone entries are not ADA. Recommend ADA entrances be provided.

Interior Observations

- **Corridors/Lobby**
Floors are combination of terrazzo and VAT & VCT surfaces; walls are some glazed tile, but majority of drywall painted, in serviceable condition.
- **General Spaces**
Floors are combination of carpet, VCT and VAT in varying conditions; walls are painted drywall and some painted plaster; ACT ceilings and "Z" spine ceilings; wood doors to majority of spaces; wood doors to majority of spaces.
- **Bath Rooms (Non ADA)**
Floors are 2" x 2" ceramic mosaic tile; walls are 7'-4" high 4-1/4" x 4-1/4" ceramic tile; painted plaster ceilings; marble toilet stalls with painted metal stall doors; wood entry doors of inappropriate size.
- **Stair Ways**
Floors and landings are terrazzo; treads are terrazzo in metal pan risers; walls are glazed wall tile; ceilings are painted plaster; wood railings on metal supports; painted metal doors.

PHYSICAL CONDITIONS VISUAL SURVEY

BUILDING: SWETMAN/POUCHER HALL

CAMPUS: SUNY OSWEGO

DATE: 12/02/98

Electrical Systems

- Distribution:

Swetman Poucher Hall was constructed in three building stages during the 1950's and early 1960's. Building power is fed underground to the facility from the campus-wide distribution system at 2400 volts, three-phase to a 750 KVA transformer located in the basement electrical room through a primary fused switch. The existing oil-filled transformer has been classified as PCB. This transformer, primary fused switch, along with the main switchboard are all scheduled to be replaced in the next year by the ongoing SUCF PCB Replacement Project. The new transformer is to be a dry type, energy efficient, 750 KVA having primary protection through a new SF6 loop switch. The secondary switchboard will consist of a main drawout 2,000 amp trip power breaker feeding two sections of group mounted molded case circuit breakers. These circuit breakers will replace the existing individually mounted molded case breakers that are at least 38 years old and are now obsolete. The building is and will remain 208/120 volt, 3 phase. Throughout the facility, lighting and power panels are typically the original Federal Pacific molded case circuit breaker panelboards making them approximately 38 years old. These panelboards are now considered obsolete since replacement breakers cannot be obtained. Most panelboards are being fully utilized with no spare breaker spaces. Maintenance personnel have not had any major problems with the existing distribution system.

- Lighting:

The majority of the general illumination throughout the facility is provided by fluorescent fixtures and some incandescent light fixtures are generally used in stairwells and mechanical rooms. For the most part, lighting levels appeared to be adequate for their purpose throughout. Most classrooms appeared to have the original strip mounted open louvered type fluorescent fixture and some areas consisted of the two-by-four lay-in type, where grid ceilings are used. In general, the individual room fixtures appeared to be in satisfactory condition. Hallways either have an open tube strip fluorescent fixture which are the original fixture or a new fluorescent type fixture with a wrap around acrylic lens. The ground floor hallway of Swetman and most all of the Poucher hallways have the newer acrylic wraparound type fixture. All fixtures appeared to be in satisfactory condition and functional with adequate light levels. Maintenance personnel have indicated that most fluorescent light fixtures throughout the facility are using energy efficient 34 watt or 32 watt lamps.

PHYSICAL CONDITIONS VISUAL SURVEY

BUILDING: SWETMAN/POUCHER HALL

CAMPUS: SUNY OSWEGO

DATE: 12/02/98

- Emergency and Exit Lighting:

An emergency and exit lighting system are used throughout the entire facility. Backup emergency power is provided for this system by a 15 KW Kohler, 3 phase, 208/120 volt diesel generator located in its own basement room next to the electric room. Power is distributed through an automatic transfer switch to emergency circuit breaker panels located on each floor that feed the individual exit signs and emergency egress lighting circuits. Approximately every third or fourth hallway light fixture and at least one stairway fixture are typically wired to the emergency generator circuit. Emergency egress lighting and exit lighting do appear to be generally adequate to meet Code. Although the generator and auto transfer switch are original equipment, maintenance personnel have indicated no significant problems with system operation. All the exit signs appear to be original equipment and appeared to be in satisfactory condition and functional. Emergency light levels could not be observed, but are generally believed to be adequate by their overall locational layout.

- Fire Alarm System:

A limited fire and smoke detection and alarm system is present throughout the facility. An original Simplex fire alarm control panel is located in the main electrical room basement. Emergency backup power for the fire alarm system is from the 15 KW generator described previously. Manual pull-stations and alarm bells are located within approximately 200 feet of each other as required by Code throughout. Smoke detectors were only observed on either side of all fire doors in the hallways. Upon detector activation, automatic door holders typically will release closing all the hallway fire doors. Maintenance personnel have indicated that the system is fully functional. However, all alarm devices are of the bell type without any visual strobes or lights making them non-ADA compliant. Pull stations appeared in good condition, but looked to be mounted too high on the walls to be ADA compliant.

In general, smoke detector deployment throughout this facility is very deficient to meet with current codes.

Mechanical Systems

- Heating System:

The Oswego Complex reportedly has a central steam plant which delivers a 40± PSI steam to all buildings on the Complex. The Swetman facility reduces the steam's pressure and utilizes the steam for domestic hot water heating (which is presently abandoned) kitchen equipment and conversion to a hot water heating system. The hot water is pumped throughout the facility to perimeter baseboard radiation and unit heaters (see schedule). The system is reportedly in good operating condition.

PHYSICAL CONDITIONS VISUAL SURVEY

BUILDING: SWETMAN/POUCHER HALL

CAMPUS: SUNY OSWEGO

DATE: 12/02/98

- Ventilation System:

The existing facility is equipped with operable windows. The high pressure steam (ie. 40 PSI) is regulated down to medium and low pressures and routed to supply air fans (S's).

The supply fans provide tempered outside air to the entire facility. The supply air fans operate in conjunction with return air fans which insure adequate return from all spaces required. The system is reportedly in good operating condition. (See schedule).

- Exhaust System:

The facility is generally equipped with classroom roof exhaust systems and toilet roof exhaust system. The systems are reportedly in good operating condition. (See schedule).

- Air Conditioning System:

The facility has some rooms that have been equipped with window air conditioning units and condensing units with air handlers (ie., laboratories and some offices and utility rooms). Central air conditioning does not exist. (Note: The westernmost part of the classroom wing is equipped with a DX cooling system with an air handler which reportedly is 3 years old and is not working properly.)

- Control System:

The existing controls are a pneumatic system. The compressors are located in the mechanical room. Reportedly, the controls are in good working condition.

PHYSICAL CONDITIONS VISUAL SURVEY

BUILDING: SWETMAN/POUCHER HALL

CAMPUS: SUNY OSWEGO

DATE: 12/02/98

HVAC Schedules:

| <u>Supply & Return Fans</u> | <u>Area Serviced</u> | <u>CFM</u> |
|---------------------------------|---|------------|
| S-1 | South Central Wing | 9,700 |
| S-2 | South Central Wing | 10,230 |
| S-3 | Gym North | 6,000 |
| S-4 | Gym South | 6,000 |
| S-5 | Lockers | 2,500 |
| S-6 | Cafeteria/Auditorium | 10,000 |
| S-7 | Band/Music Studio | 2,850 |
| S-8 | Poucher Audio Visual Suite | |
| | A/C Supply | 7,420 |
| S-9 | Poucher Student Lounge | 2,500 |
| S-10 | Poucher TV Classroom, Control & Video Room | 2,400 |
| R-1 | South Central Wing | 8,070 |
| R-2 | South Central Wing | 8,085 |
| R-3 | Gym North | 4,800 |
| R-4 | Gym South | 4,800 |
| R-5 | Band/Music Studio | 1,550 |
| R-6 | Audio Visual Suite | 5,500 |
| R-7 | Poucher TV Classroom, Control & Video Room | 2,400 |
| | | |
| <u>Exhaust Fan</u> | <u>Area Serviced</u> | <u>CFM</u> |
| E-1 | Locker and Toilets | 1,950 |
| E-2 | Gym Storage | 500 |
| E-3 | Office | 230 |
| E-4 | Office | 230 |
| E-5 | Gym Storage | 1,000 |
| E-6 | South Central Toilet | 1,845 |
| E-7 | South Central Toilet | 1,850 |
| E-8 | Poucher | 10,750 |
| E-9 | Mechanical Equip. Room | 5,000 |
| E-10 | Mechanical Equip. Room | 5,000 |
| E-11 | Poucher Toilets | 2,205 |
| E-12 | Poucher Spray Booth | 1,000 |
| E-13 | Lockers | 2,050 |
| E-14 | Kitchen | 10,000 |
| E-15 | Janitor's Closet | 500 |

PHYSICAL CONDITIONS VISUAL SURVEY

BUILDING: SWETMAN/POUCHER HALL

CAMPUS: SUNY OSWEGO

DATE: 12/02/98

| <u>Unit Heater</u> | <u>Area Serviced</u> | <u>CFM</u> |
|--------------------|----------------------|------------|
| UH-1 | Poucher | 280 |
| UH-2 | Poucher | 280 |
| UH-3 | Poucher | 280 |
| UH-4 | Poucher | 280 |
| UH-5 | Kitchen | 640 |
| UH-6 | South Central Wing | 280 |
| UH-7 | South Central Wing | 280 |
| UH-8 | South Central Wing | 280 |
| UH-9 | South Central Wing | 280 |
| UH-10 | South Central Wing | 280 |
| UH-11 | South Central Wing | 280 |
| UH-12 | Shop Storage | 511 |
| UH-13 | JHS Shop | 511 |
| UH-14 | Receiving Area | ? |
| UH-15 | Shop Storage | 511 |
| UH-16 | Corridor | 640 |
| UH-17 | Corridor | 640 |

| <u>Pressure Reducing Valves</u> | <u>Area Serviced</u> |
|---------------------------------|--------------------------------|
| PRV-1 | Entire Bldg. Primary Reduction |
| PRV-2 | South Central Wing |
| PRV-3 | Gym Wing |
| PRV-4 | Poucher |
| PRV-5 | Kitchen |

PLUMBING

- Domestic Water System:
A 4" domestic water service enters the facility on the south central side of the building. The system routes through the building to core toilet rooms, kitchen, showers, etc. Reportedly, there is no backflow preventer on the service. The system was installed in the early 1960's and is in good working condition.
- Domestic Water Heater System:
An abandoned dual tank steam water heating system exists below the gymnasium which provided domestic hot water to the entire facility. This system is equipped with a hot water recirculating system. A natural gas fired domestic water heating system has been interconnected to the abandoned steam system. The natural gas domestic heating system is in good working condition.

PHYSICAL CONDITIONS VISUAL SURVEY

BUILDING: SWETMAN/POUCHER HALL

CAMPUS: SUNY OSWEGO

DATE: 12/02/98

- Fire Protection Standpipe System:

A domestic fed standpipe system was added to the facility between the early 1960's and the present. The system was modified in recent year and piped to an independent standpipe service which enters the facility through the gym's northeast crawlspace and provides fire protection water to recessed fire hose cabinets in the corridor areas. Two (2) Siamese connections are provided on the exterior for pressure enhancement. One (1) on the north wall of the gymnasium and one (1) on the north wall of the south central core of the building. Reportedly, some standpipe is still interconnected to the original domestic service.

- Natural Gas Piping System:

A 1-1/2" natural gas service enters the facility on the south central side of the building. The system routes through the building to kitchen equipment, domestic water heaters, emergency generator, and miscellaneous laboratory equipment. The system was installed in the early 1960's and is in good working condition.

- Sanitary Sewer System:

Several sanitary sewer laterals exit the facility's north wall, interconnecting and routing north to a 12" main. The system was installed in the early 1960's and is in good working condition. Grease traps exist in the kitchen and reportedly are not maintained. Acid crocks exist in the crawlspace which at one time served laboratories. The acid crocks are no longer used.

- Storm Sewer System:

The facility is equipped with internal roof drains. Several storm sewer laterals exit the facility's north wall, interconnecting and routing north to an 18" main. The system was installed in the early 1960's and is in good working condition.

- Sump Pump System:

A submersible sump pump exists in the mechanical room and switchgear room. Both are in good working condition.

- Plumbing Fixtures:

Generally, all toilet fixtures are in good working condition. Note: Not all toilet rooms meet present American Disabilities Act (ADA). (Note: Maintenance staff has requested that concealed flush valves in all toilet rooms should be convert to exposed, due to the difficulty in maintaining the concealed valves.)

PHYSICAL CONDITIONS VISUAL SURVEY

BUILDING: **SWETMAN/POUCHER HALL**

CAMPUS: **SUNY OSWEGO**

DATE: **12/02/98**

- **Asbestos (Swetman)**

Based on information provided us from a 1987 Asbestos Abatement Study, a limited amount of asbestos does exist throughout the facility. In general, the mechanical rooms have asbestos on some of the air duct insulation, on heat exchanger pipes, and on water an steam pipe insulation. In the pipe, chases and crawlspaces, water pipe insulation has been found to contain asbestos. Also come asbestos has been detected in boiler/reservoir packing around Tank No. 1, Tank No. 2, and west wall converter tank in the North Mechanical Room.

- **Asbestos (Poucher)**

Based on the same report as mentioned above, asbestos is present throughout the facility. All three floors has asbestos in the drop ceilings. Exposed water pipes and ducts in the mechanical rooms and crawlspaces generally have asbestos, some exposed pipes in offices and classrooms on the first floor contain asbestos insulation. Unexposed pipes within the walls and some pipes above the drop ceilings have been also found to have asbestos.

STRUCTURAL

The following system narrative is based on a limited visual inspection of the structure. Existing plans were not available for review. Finishes were not removed for observation of the systems. Evidence of the structural system was gained by accessing the crawl space through a storage room. The central portion of the building is a two story structure with a one story structure on the west and a three story structure at the west Poucher wing. The structure appears to be cast-in-place concrete frames with concrete exterior bearing walls. The floors are closely spaced cast-in-place concrete joists with concrete bearing walls with a sloping steel trusses and steel purlins. The gym roof deck appears to be made of precast concrete planks. The central structure and gym are clad with brick masonry. The wings appear to be clad with a cementitious material.

There was a significant crack in the south east corner of upper gym wall which was reflected on the exterior. It appears to have been patched on the outside.

PHYSICAL CONDITIONS VISUAL SURVEY

BUILDING: RICH HALL

CAMPUS: SUNY OSWEGO

DATE: 12/02/98

Exterior Shell Observation:

- **Roofs**

Appears to be original built up roofing system with patches on occasion; flashing and fascia are lead coated copper; plaster and exposed concrete soffits appear to be in need of some repair. Recommend a roof replacement with insulation.
- **Windows**

Aluminum, single pane, uninsulated glass and sash; original window system with operable and non operable windows. Recommend all windows be replaced.
- **Exterior Skin**

Brick masonry in excellent condition. Precast sills need caulking.
- **Exterior Doors**

Aluminum and glass, continuous hinges, panic hardware, non ADA, improper size. Recommend replacement.
- **Adjacent Site Conditions**

Grass and macadam/concrete walks in serviceable condition. Flagstone entry portico non ADA accessible. Recommend new ADA entries.

Interior Observations

- **Corridors/Lobby**

Floors are a combination of terrazzo in Lobby area and VCT in corridors in good condition; walls are wood paneling (serviceable) in Lobby and painted drywall and plaster in good condition in corridors; 2 x 4 acoustic ceiling tile is serviceable.
- **General Spaces**

VCT and carpet in serviceable condition on the floors; walls are painted drywall and plaster in serviceable condition; ceilings are ACT and egg crates in poor condition. Doors are wood in poor condition.
- **Bath Rooms (Non ADA)**

Floors are combinations of VAT and 1" x 1" ceramic mosaic tile; walls are full height 4-1/4" x 4-1/4" glazed ceramic tile; ceilings are plaster, painted. Doors are wood in serviceable condition.
- **Stair Ways**

Main stairway is precast terrazzo treads and risers; brick and glass walls; painted plaster ceilings; other stairs are combination of VCT landings and rubber treads on concrete filled pans; brick and painted plaster walls in good condition; 12" x 12" ACT in ceilings.

PHYSICAL CONDITIONS VISUAL SURVEY

BUILDING: RICH HALL

CAMPUS: SUNY OSWEGO

DATE: 12/02/98

Electrical Systems

Distribution:

Rich Hall was constructed in approximately 1959. It appears that most of the existing distribution, equipment is original. Building power is fed underground to the facility from the campus-wide distribution system at 2400 volts, three phase, to a bank of three 100 KVA oil-filled transformers located in the first floor electrical room.

The existing oil-filled transformers have been classified as PCB. This transformer, primary fused switch, main secondary breaker and main distribution panelboard are to be replaced in the next year under the ongoing SUCF PCB removal project. The new transformer is to be a dry type, energy efficient, 300 KVA having primary protection through a new SF6 loop switch. The secondary switchboard is to consist of a 1000 amp main breaker and group mounted molded case breakers. The building is and will remain 208/120 volt, 3 phase. Throughout the facility, lighting and power panelboards are believed to be the original installed equipment making them about 40 years old. These panelboards are now considered obsolete since replacement breakers cannot be obtained. Maintenance personnel have not had any significant problems with the existing distribution system. A single generator is used for emergency backup of the police department located in this facility. One original service elevator exists that has the original relay type controller and no upgrades have reportedly been done to bring it up to present codes.

Lighting:

The majority of the general illumination throughout the facility is provided by fluorescent fixtures. Some incandescent down light fixtures are located in a few hallways, stairways, and lobby areas, but were all turned off. It appears there is enough available fluorescent lights in these areas so the incandescents were not being used in order to save energy. Fluorescent fixtures were either the 2 x 4 grid ceiling lay-in type or 2 x 2 and 4 x 4 recessed with white opaque globes. In general, all light fixtures observed appeared to be in good condition. Light levels in all hallways and what offices and classrooms that could be observed looked very good.

Emergency and Exit Lighting:

The emergency and exit lighting system consist of illuminated AC powered exit signs and battery powered wall mounted emergency units with two light heads. Emergency lighting was observed in all corridors, near exits and in all stairways. It does appear that the emergency egress and exit lighting is adequate to meet Code. All the exit lights and emergency lights appear in good condition. The College has indicated that this system was installed in the last few years.

PHYSICAL CONDITIONS VISUAL SURVEY

BUILDING: RICH HALL

CAMPUS: SUNY OSWEGO

DATE: 12/02/98

- **Fire Alarm System:**

A fire and smoke detection and alarm system is present throughout the facility. The College has indicated that the original fire alarm control panel is still being used and is located in the main electrical distribution room, but was not observable in our inspection. It appears that the alarm bells and pull stations are original equipment. In a recent upgrade, smoke and heat detectors have been added throughout the hallways and in most classrooms and offices. Pull stations, alarms, and fire detection generally looked adequate to meet Code. However, pull stations are not mounted at the proper ADA height and no visual alarms were observed in the hallways. Smoke detector spacing appeared a bit excessive to provide continuous coverage. The fire alarm system is reportedly fully functional.

Mechanical Systems

Heating System:

The Oswego complex reportedly has a central steam plant which delivers a 40± PSI steam to all buildings on the Complex. The Rich facility reduces the steam's pressure and utilizes the steam for conversion to a hot water heating system. The hot water is pumped throughout the facility to perimeter baseboard radiation and unit heaters. The system is reportedly in good operating condition.

Ventilation System:

The existing facility is equipped with operable windows. The high pressure steam (i.e., 40 PSI) is regulated down to medium and low pressures and routed to supply air fans (S's).

The supply fans provide tempered outside air to the entire facility. The system is reportedly in good operating condition. (See schedule).

Exhaust System:

The facility is generally equipped with toilet roof exhaust system. The systems are reportedly in good operating condition. (See schedule).

Air Conditioning System:

The facility has some rooms that have been equipped with window air conditioning units. Central air conditioning does not exist. (Note: The publication area of the basement is equipped with an air conditioning system).

Control System:

The existing controls are a pneumatic system. The compressors are located in the Mechanical Room. Reportedly, the controls are in good working condition.

PHYSICAL CONDITIONS VISUAL SURVEY

BUILDING: RICH HALL

CAMPUS: SUNY OSWEGO

DATE: 12/02/98

HVAC Schedules:

Supply, Heating Ventilation, & Return Fans

| | <u>Location</u> |
|-----|---------------------------------------|
| S-1 | 2 nd Floor Mechanical Room |
| S-2 | 2 nd Floor Mechanical Room |

Exhaust Fan

| | <u>Area Served</u> |
|-----|--------------------|
| E-3 | Toilets |

Plumbing

Domestic Water System:

A 3" domestic water service enters the facility on the southeast side of the building. The system routes through the building to core toilet rooms. Reportedly, there is no backflow preventer on the service. The system was installed in the late 1950's and is in poor working condition.

Domestic Water Heater System:

A new 80 gallon electric water heater exists which provided domestic hot water to the entire facility. This system is equipped with a hot water recirculating system. The domestic heating system is in good working condition.

Fire Protection Standpipe System:

Reportedly, standpipe exists in the facility. (Note: The publication area is equipped with a sprinkler system which was installed in 1996).

Natural Gas Piping System:

Reportedly, no natural gas exists in the building.

Sanitary Sewer System:

The system was installed in the late 1950's and is in good working condition.

Storm Sewer System:

The facility is equipped with internal roof drains. The system was installed in the late 1950's and is in good working condition.

Plumbing Fixtures:

Generally, all toilet fixtures are in good working condition. Note: Not all toilet rooms meet present American Disabilities Act (ADA). (Note: Maintenance staff has requested that concealed flush valves in all toilet rooms should be converted to exposed, due to the difficulty in maintaining the concealed valves).

PHYSICAL CONDITIONS VISUAL SURVEY

BUILDING: RICH HALL

CAMPUS: SUNY OSWEGO

DATE: 12/02/98

Asbestos

Based on information provided us from a 1987 Asbestos Assessment Study, asbestos does exist in some areas of the facility. Asbestos is present on water pipe mudded joint fittings and coverings in the mechanical equipment room. Generally, throughout the building above drop ceilings and in pipe chases asbestos-containing water pipe mudded joint fittings are present. In the fan room, some air handler exterior duct insulation contains asbestos. Some of the spray/acoustical plaster above various semi-permanent ceilings on the first floor as well as in the janitor's closet contain asbestos. Some asbestos-containing debris were also found in the sub-basement crawlspace.

Structural

The following system narrative is based on a limited visual inspection of the structure. Existing plans were not available for review. Finishes were not removed for observation of the systems. Evidence of the system was gained in the entrance to the crawl space at the north end of the building. The building appears to have cast-in-place concrete frames with concrete slabs. There are not apparent floor joints. The northerly section consists of three stories and the southerly end of two stories. The building is clad with brick and has flat roofs.

No obvious defects were noted.

PHYSICAL CONDITIONS VISUAL SURVEY

BUILDING: WILBER HALL

CAMPUS: SUNY OSWEGO

DATE: 12/02/98

Exterior Shell Observation:

- Roofs

Replacement of rubber roof in 1992; lead coated copper fascia and flashing; exposed concrete soffits that need attention.

- Windows

Original aluminum windows with fixed and operable sash; uninsulated, non thermal broken. Recommend complete window replacement.

- Exterior Skin

Brick masonry and limestone accents are in good condition.

- Exterior Doors

Aluminum and glass entry (original) non insulated, panic hardware, inappropriate sizes. Recommend exterior door replacement.

- Adjacent Site Conditions

Grass and macadam/concrete walks in serviceable condition; flagstone portico's and entry's non ADA accessible. Recommend new ADA entry.

Interior Observations

- Corridors/Lobby

Floors are of terrazzo in very good condition; full height glazed wall tile in corridors; suspended ACT ceiling in corridor and "Z" spline in Lobby in serviceable condition.

- General Spaces

VCT, carpet and wood floors throughout in various conditions; painted plaster and drywall walls in serviceable condition, ACT ceilings; painted metal doors in serviceable condition.

- Bath Rooms (Non ADA)

Floors are 2" x 2" ceramic mosaic tile; walls are full height 4-1/4" x 4-1/4" ceramic tile; ceilings are painted plaster; marble toilet stall partitions with wood stall doors; painted entry metal doors of inappropriate size.

- Stair Ways

Stair surfaces are precast terrazzo treads and risers in main entry and rubber treads on concrete pans on secondary stairs; terrazzo landings in main stair, VAT landings in secondary stairs; brickwalls and glazed masonry walls; acoustic "Z" spline ceilings; painted metal doors.

PHYSICAL CONDITIONS VISUAL SURVEY

BUILDING: WILBER HALL

CAMPUS: SUNY OSWEGO

DATE: 12/02/98

Electrical Systems

- Distribution:

Wilbur Hall was constructed in approximately 1963. Most of the existing distribution equipment is original. Building power is fed underground to the facility from the campus-wide distribution system at 2400 volts, three phase to a 750 KVA oil filled transformer located in the basement electrical room.

The existing oil-filled transformer has been classified as PCB. This transformer, primary fused switch and associated distribution switchboard sections are to be replaced in the next year under the ongoing SUCF PCB removal project. The new transformer is to be a dry type, energy efficient, 750 KVA having primary protection through a new SF6 loop switch. The secondary switchboard is to consist of a main secondary drawout power breaker with a 3000 AF and 2000 AT feeding two group mounted circuit breaker switchboard sections. The building distribution voltage will remain at 208/120 volt three phase. Throughout the facility, lighting and power panels are typically the original General Electric molded case circuit panelboards making them approximately 35 years old. These panelboards are now considered obsolete since replacement breakers cannot be obtained. On certain panelboards, newer breakers can be installed, but a retrofit kit is required. Maintenance personnel have not indicated any major problems with the existing distribution system. When the main electrical room was observed, there was approximately two inches of water covering the entire floor. Floor drains may have been plugged in case of a PCB spill. The building has one old elevator with its original relay controller that is just used for freight.

- Lighting:

The majority of the general illumination throughout the facility is provided by fluorescent fixtures with some incandescent light fixtures observed in the mechanical rooms. For the most part, lighting levels appeared to be adequate. However, the third floor hallway had some large gaps between light fixtures creating some rather dim areas. Most classrooms observed had very good light levels. It appears from the round plugs added to the ceilings that much of the building originally used some type of recessed incandescent lighting. For the most part, the lighting fixtures appeared to be in good condition, but it was noted that the basement bathroom and stair well corridor has some surface mounted fluorescents that were missing lenses. New recessed light fixtures were recently added to a new computer lab located in the basement.

PHYSICAL CONDITIONS VISUAL SURVEY

BUILDING: WILBER HALL

CAMPUS: SUNY OSWEGO

DATE: 12/02/98

- Emergency and Exit Lighting:

An emergency and exit lighting system are used throughout the entire facility. Backup emergency power is provided by an ONAN diesel generator with an automatic transfer switch, at 3 phase 208/120 volts. This generator is located in the basement electrical room. Approximately every third hallway light fixture, at least one stairway light fixture, and all exit signs are typically wired to the emergency generator.

Emergency egress lighting and exit lighting do appear to be generally adequate to meet Code. All the exit signs appear to be original equipment and appeared to be in satisfactory condition and functional. Emergency light levels could not be observed, but are general believed to be adequate by their overall layout. The emergency generator is 38 years old and spare parts are getting hard to obtain. Maintenance personnel have indicated that there have been reoccurring problems with the automatic transfer switch.

- Fire Alarm System:

A limited fire and smoke detection and alarm system is present throughout the facility. An original Simplex fire alarm control panel is located in the basement mechanical room. This panel provides for the pullstations and alarm bells as well as the HVAC shutdown throughout the facility. No smoke detectors were observed to be on this original Simplex system. A new Pyrotronics alarm panel exists at the bottom of the main central stairway to the basement level. This panel controls and powers smoke detectors and alarms that are installed in the newly renovated computer lab only. Sufficient capacity appears to be available on the new Pyrotronics FACP if smoke and heat detection was added to the remainder of the building. All fire alarm systems are on generator backup. Manual pullstations and alarm bells appear to be located to satisfy Code, but do not comply with ADA Requirements. Pull stations appear to be mounted too high and no visual alarm devices were observed. No smoke and heat detectors were observed in any of the public spaces with the exception of the renovated computer lab. Maintenance personnel have indicated that the system is fully functional and operational.

Mechanical Systems

- Heating System:

The Oswego Complex reportedly has a central steam plant which delivers a 40± PSI steam to all buildings on the Complex. The Wilbur facility reduces the steam's pressure and utilizes the steam for conversion to a hot water heating system. The hot water is pumped throughout the facility to perimeter baseboard

PHYSICAL CONDITIONS VISUAL SURVEY

BUILDING: WILBER HALL

CAMPUS: SUNY OSWEGO

DATE: 12/02/98

radiation and unit heaters. The system is reportedly in good operating condition.

• **Ventilation System:**

The existing facility is equipped with operable windows. The high pressure steam (i.e. 40 PSI) is regulated down to medium and low pressures and routed to air handlers throughout the building.

The two Penthouse fans (AC-1 and 2) provide tempered outside air to the three-story portion of the facility. NOTE: HV-1 located in the Penthouse serves the bridge and is not functioning. The two Penthouse fans operate in conjunction with return air fans which insure adequate return from all spaces required. The metal/auto shop wing is equipped with three 100% outside air heating/ventilating units. The systems are reportedly in good operating condition. (See schedule).

• **Exhaust System:**

The facility is generally equipped with classroom, shop, and toilet roof exhaust system. The systems are reportedly in good operating condition. (See schedule).

• **Air Conditioning System:**

The entire facility, with the exception of the metal shop and automotive wing, is equipped with chilled water for cooling. The system is in good operating condition. The chilled water is routed to the two Penthouse fans (AC-1 and AC-2).

• **Control System:**

The existing controls are a pneumatic system. The compressors are located in the mechanical room. Reportedly, the controls are in good working condition.

HVAC Schedules:

Supply, Heating Ventilation, & Return Fans

| | <u>Location</u> |
|------|------------------------|
| AC-1 | Penthouse |
| AC-2 | Penthouse |
| HV-1 | Penthouse |
| R-1 | Penthouse |
| R-2 | Penthouse |
| R-4 | Penthouse |

PHYSICAL CONDITIONS VISUAL SURVEY

BUILDING: WILBER HALL

CAMPUS: SUNY OSWEGO

DATE: 12/02/98

| <u>Exhaust Fan</u> | <u>Location</u> |
|--------------------|-----------------|
| E-3 | Penthouse |
| E-5 | Penthouse |
| E-6 | Penthouse |
| E-7 | Penthouse |
| E-8 | Penthouse |

| <u>Chiller</u> | <u>Location</u> |
|----------------|-----------------|
| | Penthouse |

| <u>Cooling Tower</u> | <u>Location</u> |
|----------------------|-----------------|
| | Penthouse |

PLUMBING

- Domestic Water System:

A domestic water service enters the facility through the fallout shelter on the west central side of the building. The system routes through the building to core toilet rooms, etc. Reportedly, there is no backflow preventer on the service. The system was installed in the early 1960's and is in good working condition.

- Domestic Water Heater System:

A 50-gallon electric water heating system exists in the mechanical room which provided domestic hot water to the entire facility. This system is equipped with a hot water recirculating system. The system is in good operating condition.

- Fire Protection Standpipe System:

A domestic fed standpipe system routes through the facility. The system provides fire protection water to recessed fire hose cabinets in the corridor areas.

- Natural Gas Piping System:

A natural gas system reportedly exists in the building, but is not utilized.

- Sanitary Sewer System:

The system was installed in the early 1960's and is in good working condition.

- Storm Sewer System:

The facility is equipped with internal roof drains. The system was installed in the early 1960's and is in good working condition.

PHYSICAL CONDITIONS VISUAL SURVEY

BUILDING: WILBER HALL

CAMPUS: SUNY OSWEGO

DATE: 12/02/98

- Plumbing Fixtures:

Generally, all toilet fixtures are in good working condition. Note: Not all toilet rooms meet present American Disabilities Act (ADA). (Note: Maintenance staff has requested that concealed flush valves in all toilet rooms should be converted to exposed.).

- Asbestos

Based on information provided us from a 1987 Asbestos Assessment Study, asbestos has been found in various areas throughout the facility. Asbestos is present on pipe coverings in the mechanical rooms as well as exposed pipe joint fittings in various first floor rooms, above ceilings, and in walls on all three floors, including the basement. Asbestos was detected in acoustical tile ceilings in Room 215, 216 and outside of Room 127. Boiler/Reservoir packing has asbestos on the North and South domestic hot water tanks as well as the North and South reheater tanks. In addition, asbestos fireproofing was found in many ceiling areas throughout the basement, including the west wall of the fallout shelter and the ceiling of the electrical switchgear room.

STRUCTURAL

The following system narrative is based on a limited visual inspection of the structure. Existing plans were not available for review. Finishes were not removed for observation of the systems. Evidence of the structural system was gained by access to the fallout shelter/storage area under the upper of the three northerly pods. The north end of the structure consists of three interconnected relatively square steel framed pods. They each are founded at successively lower elevations going towards the lake. The exterior walls were concrete bearing walls and the steel beams were encased in a spray fire protection. The columns were encased in masonry. The roofs are flat and overhand the brick clad walls. The southern end of the building appears to be a three-story brick clad steel frame with a flat roof. There is a handrail system around the mechanical penthouse.

Loose hand rails were noted on the stairway leading to the mechanical penthouse. Also the brick veneer appeared to be cracked along the central columns on the south end of the building.

EXHIBIT II-J

DESIGN SERVICES CODE REVIEW

DESIGN SERVICES CODE REVIEW

Rev. 6/98

PROJECT NO. 97-164

DATE: 11/11/98

PROJECT TITLE: School of Business Program Study

CAMPUS: SUNY Oswego - Park Hall VARIANCES: Yes No N/A (Attach copies)

REVIEWED BY: _____

PHASE: _____

* Response to items identified with an asterisk are not required at the Schematic Phase. Detailed responses, sufficient for a full review, shall be submitted at the Design Manual Phase.

A. OCCUPANCY CLASSIFICATION, PART 701.4 AND 703

- 1. What is principal use of building (701.4)? C 5.5
 - 2. What is occupancy classification (703)? Assembly
 - 3. What is fire hazard classification (702)? Low Mod. High
 - 4. Does the building also have other occupancy types? (701.4) Yes No N/A
 - 5. If yes, identify types and percentages of total area. Offices
+ 20%
 - 6. Are "other" occupancies accessory to primary occupancy? 606.3(a)(2). Yes No N/A
 - 7. If no, has compliance with 771.4(a) and Table II-771 been provided? Yes No N/A
 - 8. If occupancies are intermixed throughout building and floor levels, has travel distance exits and capacities for most stringent occupancy been provided? Yes No N/A
 - 9. Is this a separate free-standing new building with no connections to any other buildings? (If yes, skip to question A-17). Yes No N/A
 - 10. Is this an addition to an existing building? (If no, skip to question A-14). Yes No N/A
 - 11. Are common walls between new addition and existing building proposed fire walls? (If yes total compliance with 771.2 is required). Yes No N/A
 - 12. If no, the fire area will be the combined total floor area of new addition and existing building. Does existing construction classification have to be upgraded to comply with this larger fire area? (See Part AB on Page 19) Yes No N/A
- If a sprinkler system has been added to increase allowable fire area, has it also been provided in existing building? Yes No N/A

- 13. Are occupancies of new addition and existing building accessory to each other? (If no, compliance with 771.4(a) and Table II-771 is required). Yes No N/A
- 14. Is the new building, although separate, connected to existing buildings with one or more enclosed passageways? Yes No N/A
- 15. If yes, do passageways comply with 768.1(a) through (d)? Yes No N/A
- 16. If no, has Consultant properly considered nonaccessory occupancies, fire walls, fire areas, and Code required upgrades of the existing building? Yes No N/A
- 17. Does this project have C6.2 occupancy? Yes No N/A
- 18. If yes, has compliance with State Hospital Code and NFPA 101 been provided as required by the Health Department? (If requirements of these codes conflict with NYS UFPBC, the more stringent will apply). Yes No N/A

B. HEIGHT, FIRE AREAS AND NUMBER OF STORIES (705)

- 1. What is the building height (705.1(e))? (If other than flat site, Consultant should submit an analysis) _____ 50' _____
- 2. What is story height of building ((705.1(f)))? _____ 3 attic _____

3. Have any of the following locations been deemed to be a story per (705.1(g))?

| | | EXPLANATION |
|------------|--|------------------------------|
| Cellar | <input checked="" type="checkbox"/> Yes <input type="checkbox"/> No <input type="checkbox"/> N/A | _____ No Natural Light _____ |
| Basement | <input checked="" type="checkbox"/> Yes <input type="checkbox"/> No <input type="checkbox"/> N/A | _____ _____ |
| Attic | <input checked="" type="checkbox"/> Yes <input type="checkbox"/> No <input type="checkbox"/> N/A | _____ _____ |
| Penthouses | <input type="checkbox"/> Yes <input type="checkbox"/> No <input type="checkbox"/> N/A | _____ _____ |
| Mezzanines | <input type="checkbox"/> Yes <input type="checkbox"/> No <input type="checkbox"/> N/A | _____ _____ |

4. What is largest fire area on each story of the building? (606.3(a)(68))

| | | |
|--|--------------|-------------------|
| | Cellar | _____ s.f. |
| | Basement | _____ 20.000 s.f. |
| | First Floor | _____ 21.925 s.f. |
| | Second Floor | _____ 21.185 s.f. |
| | Third Floor | _____ 21.185 s.f. |
| | Other | _____ s.f. |

C. CONSTRUCTION CLASSIFICATION (704)

1. Check one: Using Table VI-705, Table VII-705(C5) or Table VIII-705(C6), what construction classification is required for this building? Type: 1a or 1b
2. What is allowable basic fire area? unlimited s.f.
3. Can fire area be increased for accessibility (705.5(b))? Yes No N/A
How much? 100 % N/A s.f.
4. Can fire area be increased for sprinklers (705.5(c))? Yes No N/A
How much? 200 % N/A s.f.
5. Compare increased allowable versus actual fire area for largest story. Is the actual area within the allowable? Yes No N/A
Allowable unlimited s.f.
Actual 21,925 s.f.
6. What is maximum allowable height?
In stories 3 s.f.
In feet 55 feet
- Using Table VI-705, Table VII-705(C5) or Table VIII-705(C6)
7. Can height be increased for sprinklers (705.5(c))? Yes No N/A
(Note: 705.5(c) allows only height or fire area increase).
How much? _____ ft. _____ story
8. Compare allowable vs. actual height of building. Are all actuals within the allowable? Yes No N/A
In stories
Allowable 3
Actual 3
In feet
Allowable 55 ft.
Actual _____
9. If building has 2 different construction classifications with 2 different heights, have the 2 classifications been separated with fire wall as required by 704.3(b)? Yes No N/A

D. TYPE OF CONSTRUCTION (TABLE III-704)

- *1. Has the Consultant provided compliance with all fire ratings required by Table III-704 for classification selected for this project? List elements and their ratings below: Yes No N/A

2. Do any of footnotes to Table III-704 apply? Yes No N/A
 If yes, which ones? _____

(Although Footnote 6 allows a reduction in ratings for corridors, shafts, elevators and stairways, the Fund for added safety, continues to require 2-hr. rating for stairs, shafts and elevators but does take advantage of using 1-hr. for corridors as allowed by footnote 6 and 771.4(h)(8).

- *3. If Type 1 or 2 construction, do all assemblies contain noncombustible materials as required by 704.1(a), 704.1(b) and 606.3(a)(144)(See ASTM E136-92 for definition of noncombustible and CI-692)? Yes No N/A

E. YARDS AND COURTS (PART 761)

1. If building has an outer court [606.3(a)(41)], are dimensions in compliance with 761.3(a)? Yes No N/A
2. If building has an inner court [606.3(a)(38)], are dimensions in compliance with 761.3(b)? Yes No N/A

F. SPACE (PART 762)

- *1. Does project comply with 762.1(f) [for walking surface and 42" high guardrails, per Table IV-765]? Yes No N/A
- *2. Does project comply with 762.3(a) [8'-0" ceiling ht. in occupied space]? Yes No N/A
- *3. Does project comply with 762.4 [9'-0" ceiling ht. in assembly space with more than 100 persons]? Yes No N/A
4. Does project comply with 762.5(b)(3) for toilet room location? Yes No N/A
5. Does project comply with 762.5(b)(5) for toilet room location? Yes No N/A

G. PASSAGEWAYS, RAMPS, TUNNELS AND HORIZONTAL EXITS (765.2)

1. Have minimum corridor widths been provided in compliance with 765.2(a) and Table I-765? Yes No N/A
2. Have smoke stops been provided in compliance with 765.2(a)? Yes No N/A
3. If building utilizes horizontal exits, are they in compliance with 765.2(g), 765.2(h) and 765.8(b)? Yes No N/A

H. SEATING, AISLES AND EXITS IN C5 OCCUPANCY (765.3)

1. If building contains a theater, is it in compliance with 765.3(a)? Yes No N/A
2. If building contains an indoor assembly space other than theater, is it in compliance with 765.3(b)? Yes No N/A

3. If building contains any lecture halls, are they in compliance with 765.3(b)(6) and Table III-765? Yes No N/A

I. STAIRWAYS

1. If building is 3 stories or more in height, has compliance with 765.4(a)(1) been provided, including interconnection of stairs? Yes No N/A
2. If yes, have parapets been provided in compliance with 765.4(a)(3)? Yes No N/A
3. If building is 2 stories in height, has scuttle been provided in compliance with 765.4(a)(2) and ANSI A14.3-92? Yes No N/A
4. Do exit stairs comply with all requirements of Table IV-765? (Note: Check for riser/tread ratio compliance with Footnote 2) Yes No N/A
5. If the building has any exterior stairways, are they in compliance with 765.4(c)? Yes No N/A

J. DOORS (765.5)

- *1. Are door swings from all spaces in compliance with 765.5(a)(1)? Yes No N/A
- *2. If building is C5 occupancy or area of public assembly, has panic hardware been provided in compliance with 765.5(a)(3)? Yes No N/A
- *3. Are minimum and maximum widths of doors in compliance with Table V-765 and 765.5(a)(4)? Yes No N/A
- *4. If revolving doors have been used, are they in compliance with 765.5(b)? Yes No N/A

K. EXIT ENCLOSURES (765.6)

1. Have all corridors, stairways, and exit passageways been enclosed with fire ratings required by Table III-704 and are they distinct from the exit access per CI - 674? Yes No N/A
2. Is there more than one opening into any required stairway at any story (765.6(a))? Yes No N/A
3. Are the openings into all required stairways from a corridor or vestibule in compliance with 765.6(a) and CI-701? Yes No N/A
4. Do all required stairways discharge directly to exterior in compliance with 765.4(a)(4) and 765.6(e)? Yes No N/A

- 5. If no, do they discharge into a lobby and/or corridor whose fire rating has been upgraded to 2-hour to provide an exit passageway to exterior as required by 765.6(e)? [Note: SUCF preference is for all required stairs to discharge directly to exterior] Yes No N/A
- 6. Are all required stairways in compliance with 765.6(f)? Yes No N/A
- 7. Are there any dead-end conditions in the exit? (Note: Although 765.1(j) permits limited dead-ends, it has been Fund policy to eliminate all dead ends). Yes No N/A

L. TRAVEL DISTANCE (765.7, TABLE VI-765 and CI-674)

- 1. Is travel distance through the space and/or exit access on every level to an enclosed exit in compliance with Table VI-765? (Note: If exits on any level include both doors direct to exterior and stairways, it is reasonable to use greater travel distance to doors and lesser travel distance to stairway door). Yes No N/A
- 2. Are required exits independent and remote from each other and along the natural and unobstructed path of travel as required by 765.7(a)? Yes No N/A

M. EXIT ANALYSIS (765.8)

- 1. What is occupant load of each story using Table VII-765? (Note: Consultant should provide a detailed analysis per 765.8(a)(1) for coordinator's review) N/A

| | | |
|--------------|-----|--|
| Cellar | | |
| Basement | 10 | |
| First Floor | 474 | |
| Second Floor | 665 | |
| Third Floor | 578 | |
| Others | | |

- 2. How many exits are required and provided for each story using 765.8(a) and Table IX-765? N/A

| | Required | Provided |
|--------------|----------|----------|
| Cellar | | |
| Basement | 2 | 2 |
| First Floor | 3 | 3 |
| Second Floor | 4 | 3 |
| Third Floor | 3 | 3 |
| Others | | |

Is a sufficient number of exits provided on each floor? Yes No N/A

3. What is capacity of exits for each story using Table VIII-765? N/A

| LEVEL | STAIRS | | | DOORS | | | EXIT CAPAC | ACTUAL OCC. LOAD |
|--------------|--------|--------|-------|-------|--------|-------|------------|------------------|
| | #EU | CAP/EU | TOTAL | #EU | CAP/EU | TOTAL | | |
| Basement | 2 | 60 | 120 | 3 | 90 | 270 | 120 | 10 |
| First Floor | 5 | 100 | 500 | 12 | 100 | 1,200 | 1,200 | 474 |
| Second Floor | 5 | 100 | 500 | 5 | 100 | 500 | 500 | 665 |
| Third Floor | 5 | 60 | 300 | 5 | 100 | 450 | 300 | 578 |
| Other | | | | | | | | |

NOTE

Footnote 1: If sprinkler system has been provided to increase allowable fire area or height, increased capacity should not be taken.

Is sufficient exit capacity provided on each floor? Yes No N/A

4. If there are any C5 spaces or floors with occupant load more than 50, have number of exits required by Table IX-765 been provided? Yes No N/A

5. If there are any locations with only one exit, is it permitted by Table X-765? Yes No N/A

6. If required exits from stories above or below grade levels are other than enclosed stairs, is the proposed alternative permitted by 765.8(b)? Yes No N/A

N. ATRIUMS (769)

1. Does the building have an atrium [606.3(a)(17)]? (If no, skip to Item "O".) Yes No N/A

2. If yes, is building type 1 or 2 construction as required by 769.1? Yes No N/A

*3. Does atrium enclosure have 2-hr. rating and 1-1/2 hr. opening protectives as required by 769.3(a) and (b)? Yes No N/A

*4. If atrium enclosure has glazed walls or panels, have sprinkler heads 6' apart been provided on occupied side as required by 769.3(c) and does glass comply with 769.3(c)(2)? Yes No N/A

5. If an unenclosed path of travel is provided within the atrium, is compliance with 769.4(a) provided? Yes No N/A

6. If any required stair is accessed from atrium, has vestibule been provided in compliance with 769.4(b)? Yes No N/A

*7. Has smoke venting of atrium been provided as required by 769.5 and 769.7? Yes No N/A

O. PREVENTION OF EXTERIOR FIRE SPREAD (770)

1. Are distance separation between buildings in compliance with Table I-770? Yes No N/A

*2. If plastic glazing is proposed in windows in exterior walls, is it in compliance with 770.3(a)(1)? Yes No N/A

*3. Have opening protectives been provided on all exterior wall openings as required by:

770.3(a)(2)? Yes No N/A

770.3(a)(3)? Yes No N/A

770.3(a)(5)? Yes No N/A

770.3(a)(6)? Yes No N/A

*4. Have openings, which are directly above an opening in floor below, been provided with spandrel protection required by 770.3(a)(4)? Yes No N/A

*5. Have opening protectives been provided on all exterior openings in enclosed exits (stairways and corridors) as required by 770.3(a)(7) and 770.3(b)? Yes No N/A

*6. Does roofing have classification required by 770.4(a) and (b)? Yes No N/A

7. If glass skylights are proposed, are they in compliance with 770.4(c)(5)? Yes No N/A

8. If plastic skylights are proposed, are they in compliance with 770.4(c)(2) and (c)(3)? Yes No N/A

*9. If building is type 2b, 3, or 4 construction and more than one story high, have parapet walls been provided in compliance with 770.5, where exterior walls are required to have a fire rating? Yes No N/A

*10. Are the height and fire rating of required parapet walls in compliance with 765.4(a)(3) and Table IV-770? Yes No N/A

P. PREVENTION OF INTERIOR FIRE SPREAD (771)

1. Does this building have fire walls (If no, skip to P-10). Yes No N/A

2. Is fire wall continuous from bottom to top of building as required by 771.2(a)(1)? Yes No N/A

- 3. Does fire wall align on all floors as required by 771.2(a)(1)? Yes No N/A
- 4. If fire wall has offsets at any floor level, are the offsets permitted by and in compliance with 771.2(a)(1)? Yes No N/A
- 5. Is stability of firewall and structural systems in compliance with 771.2(a)(1)? Yes No N/A
- 6. Are fire walls constructed of masonry as implied by 771.2(a)(2)? Yes No N/A
- *7. Is juncture of fire wall and roof and/or exterior wall in compliance with 771.2(a)(4)? Yes No N/A
- 8. If building is C2, C3.2, C4.2 or C5.2 occupancy is the fire wall rating at least 3-hr. as required by 771.2(b) and 770.6(c)(2)? Yes No N/A
- 9. If building is C3.3, C4.3, C5.3 or C6.3 occupancy, is the fire wall rating at least 4-hour as required by 771.2(b) and 770.6(c)(3)? Yes No N/A
- 10. Do all structural members for Types 1 and 2A construction have fire ratings required by Table III-704? Including lintels per 771.3(g)? Yes No N/A
- 11. If no, do unprotected members qualify for exceptions in:
 - 771.3(c)? Yes No N/A
 - 771.3(d)? Yes No N/A

(Note: These exceptions do not apply to columns or vertical suspension members located within the building).

- *12. If this building uses rated ceilings, are openings in compliance with 771.3(f)? Yes No N/A
- 13. If this building is low or moderate hazard and has a high or moderate accessory occupancy, is the separation of the high or moderate accessory occupancy in compliance with:
 - 771.4(b)(1)? Yes No N/A
 - 771.4(c)? Yes No N/A
- 14. If this building is a moderate or high hazard and has an accessory C1 occupancy, is the separation of the C1 occupancy in compliance with 771.4(d)? Yes No N/A

- 15. If this project has an assembly space with stage and auxiliary spaces which do not qualify for exception in 771.4(f)(8), has compliance with 771.4(f)(1 through 7) been provided? Yes No N/A
- 16. If this building includes space for storage of flammable materials, has compliance with 771.4(g)(1) been provided? Yes No N/A
- 17. If this building contains carpentry shop, repair shops, or storage rooms, has 1-hour enclosure been provided as required by 771.4(g)(2)? Yes No N/A
- 18. If this building contains a receiving room, has 2-hr. enclosure been provided as required by 771.4(g)(3)? Yes No N/A
- 19. If building contains a room with refrigeration machinery, has 1-hr. enclosure been provided as required by 771.4(g)(4)? Yes No N/A
- 20. If building has nonrequired stairs or escalator connecting not more than 2 floors, is floor opening protected in compliance with 771.4(h)(3)? Yes No N/A
- 21. If nonrequired stair has winders, are minimum dimension in compliance with 764.1(c)? Yes No N/A
- 22. If building contains shafts or hoistways that do not extend to lowest floor or through roof, is bottom and/or top of shaft/hoistway closed in compliance with 771.4(h)(9)? Yes No N/A
- 23. Have smoke vents been provided for enclosed stairways, hoistways and shafts as required by 771.4(h)(10) and (11)? Yes No N/A
- 24. Is enclosure of and access to elevator machine rooms in compliance with:
 - 771.4(h)(12)? Yes No N/A
 - 771.4(h)(13)? Yes No N/A
- 25. If building has any kitchens or cooking spaces, is their enclosure/separation in compliance with 771.4(i)? Yes No N/A
- 26. If building has trash rooms, or rooms that contain heat-producing or heat-transfer equipment, is enclosure in compliance with 771.4(j)? Yes No N/A
- *27. Have openings in fire walls, fire separations, rated floors and ceilings, been protected with opening protectives in compliance with 771.4(l)(1) and Table III-771? Yes No N/A

- *28. Are vision panels in opening protectives in compliance with maximum sizes and types of glazing permitted by 771.4(1)(3) and referenced standard NFPA 80? Yes No N/A
- *29. Is glazing in exit corridor walls limited to quantity permitted by 771.4(1)(3)? [NOTE: 771.4(1)(2) does not apply since the Colleges do not provide continuous supervision] Yes No N/A
- *30. Have fire dampers been provided in all duct penetrations of rated walls as required by 771.4(1)(4)? Yes No N/A
- *31. If building has fume hood ductwork, has design provided rated ductwork enclosure to avoid use of fire dampers which are not permitted by NFPA 45? Yes No N/A
- *32. Does project use rated wood doors? (If yes, advise consultant that although 771.4(1)(8) allows use of rated wood exit doors in corridors, the Fund's experience with the hardware on these doors has been unfavorable, therefore, our policy is not to permit their use.) Yes No N/A
- *33. Has firestopping above ceilings been provided in compliance with 771.5(c)(7)? Yes No N/A

Q. INTERIOR FINISHES (772)

- *Are interior wall, ceiling and floor finishes in compliance with 772? List types and classes applicable. Yes No N/A

R. PLASTIC MATERIAL (773)

- *If foam plastic insulation is used in any of the ways described in 773.2, is it protected with thermal barrier as required by 773.2? Yes No N/A

S. FIRE PROTECTION EQUIPMENT (774)

- 1. Is fire alarm system required by 774.2? Yes No N/A
- *2. If yes, is system in compliance with requirements of 1060.2? Yes No N/A
- *3. If building contains one of the occupancies noted in 774.1(b) does activation of fire protection equipment transmit a signal to the local fire department? Yes No N/A
- 4. Is fire and smoke detecting system required by 774.3? Complete smoke detection is not required by the code, as permitted by Part 5-1.3.6 of NFPA 72. Yes No N/A
- *5. If yes, is system in compliance with requirements of 1060.3? Yes No N/A

DESIGN SERVICES CODE REVIEW

Rev. 6/98

6. Is sprinkler system required by 774.4? (If no, SUCF policy requires sprinkler systems in all new buildings, additions and major rehabs regardless of whether required by code or not.) Yes No N/A
- *7. Has every space been protected with sprinklers? (The Fund permits omitting the sprinklers in the electrical service room, as permitted by NFPA 13-1996) Yes No N/A
- *8. If no, has another approved automatic fire extinguishing system been provided, as required by 774.4(b)? Yes No N/A
- *9. If building has a kitchen with cooking equipment for 50 or more persons, does exhaust hood have fire extinguishing system required by 1064.2(b)? Yes No N/A
- *10. Has additional sprinkler head protection been provided at locations as required by:
- 769.3(b)? Yes No N/A
- 769.3(c)? Yes No N/A
- 769.4(a)? Yes No N/A
- 769.6? Yes No N/A
- *11. Is design of sprinkler system in compliance with requirements of 1060.4 and referenced standard NFPA 13? Yes No N/A
12. Is standpipe system required by 774.5? Is the water supply in conformance with 1060.5(d)? Yes No N/A
13. If building has a stage, has standpipe been provided as required by 774.5(b)? Yes No N/A
- *14. Is design of standpipe system in compliance with requirements of 1060.5 and referenced standard NFPA 14? Yes No N/A
15. Has fire hydrant protection been provided as required by 774.6, 1060.6, and NFPA 24? Yes No N/A
16. If building is C6 occupancy, has watchman's system been provided as required by 774.7? Yes No N/A
17. Have automatic smoke vents been provided as required by 774.8 at the following locations:
- Stairways? Yes No N/A
- Hoistways? Yes No N/A
- Shafts? Yes No N/A
- Above stages? Yes No N/A
18. If building is more than 70' in height, has coordinated fire safety system been provided as required by 774.9 and 1061? Yes No N/A

T. FIRE SAFETY - AREAS OF PUBLIC ASSEMBLY (790)

- 1. Does this project have an area of public assembly as defined in 606.3(a)(13)? (If no, skip to item U.) Yes No N/A
- 2. Has fire and smoke detecting system been provided as required by 791.1? Yes No N/A
- *3. If area of public assembly has more than 300 occupants, has fire and smoke detecting system included the features required by 791.2? Yes No N/A
- 4. If building is not already fully sprinklered, are requirements of 792.1 applicable? Yes No N/A

U. STRUCTURAL REQUIREMENTS (800)

- *1. Has frost protection of all foundation and footings been provided as required by 800.3? Yes No N/A
- *2. Has protection against condensation of structural members been provided as required by 800.4? Yes No N/A
- 3. Have test borings been performed in compliance with 801.2(b)(2)? Yes No N/A
- 4. Do design live loads comply with requirements of Table III-803? Yes No N/A
- 5. Do design snow loads comply with requirements of Table IV-803 and snow map? Yes No N/A
- 6. Have snow loads been increased for factors noted in:
 - 803.3(b)(1)? Yes No N/A
 - 803.3(b)(2)? Yes No N/A
 - 803.3(b)(3)? Yes No N/A
 - 803.3(b)(4)? Yes No N/A
- 7. Has structural design considered wind loads in compliance with:
 - 803.4? Yes No N/A
 - 803.5? Yes No N/A
 - 803.6? Yes No N/A
- *8. Are design of railings and parapets in compliance with requirements of 803.9(b)? Yes No N/A

DESIGN SERVICES CODE REVIEW

Rev. 6/98

V. PLUMBING REQUIREMENTS (900)

- 1. Have proper quantity of plumbing fixtures been provided in compliance with 900.2? Note: If C5 occupancy, use 900.2(f) rather than 900.2(h). (See Fund Guide 2h in the Program Directives) Yes No N/A
- *2. Does plumbing system have all code required backflow prevention devices to protect the water supply? Yes No N/A
- *3. Is sizing of storm drainage system for roofs in compliance with Table VI-903? Yes No N/A

W. HVAC REQUIREMENTS (1000)

- *1. Does heat producing equipment and the space it is located in, have the air supply for ventilation and combustion required by 1000.2(g)? Yes No N/A
- 2. Is fuel gas piping routed outside of exits and other spaces as required by 1001.1(e)? Yes No N/A
- *3. Does this project have any tanks for storage of fuel oil or other flammable or combustible liquids? Yes No N/A
- *4. If yes, is the tank location and design in compliance with requirements of 1002.2 through 1002.6? Yes No N/A
- *5. If building includes systems and equipment for hazardous gasses, is the design of these systems in compliance with 1003? Yes No N/A
- *6. If building contains refrigeration equipment is location and design in compliance with 1004.1(a) through (h)? Yes No N/A
- *7. If building has a cooling tower is it in compliance with 1004.1(i)? Yes No N/A
- *8. Do ventilating systems discharge independently and directly to exterior as required by 1004.2(a)(3) for following spaces:

| | |
|------------------------|--|
| Kitchens | <input type="checkbox"/> Yes <input type="checkbox"/> No <input checked="" type="checkbox"/> N/A |
| Toilets | <input checked="" type="checkbox"/> Yes <input type="checkbox"/> No <input type="checkbox"/> N/A |
| Garages | <input checked="" type="checkbox"/> Yes <input type="checkbox"/> No <input type="checkbox"/> N/A |
| Vest. for Heater Rooms | <input checked="" type="checkbox"/> Yes <input type="checkbox"/> No <input type="checkbox"/> N/A |
- *9. Have automatic safety controls for fan shutdown been provided in compliance with 1004.2(e) for systems using recirculated air? Yes No N/A
 Note: (If building contains fume hoods, has design adequately considered the safety problems with shutdown of fume hood exhaust fans?) Yes No N/A

- *10. Has an emergency ventilation system been provided for buildings 70 ft. or less and 70 ft. or more in height as required by 1004.2(f)? Yes No N/A
- *11. If building has a chimney or gas vent, is it in compliance with 1005? Yes No N/A

X. ELECTRICAL REQUIREMENTS (1030)

- *1. If building has a metal roof, veneer or siding, have they been grounded as required by 1030.1(g)? Yes No N/A
- 2. Does building have an emergency power system for emergency and exit lighting, fire pump and fire alarm system as required by 1032.2? Yes No N/A
- *3. Has emergency lighting been provided at all locations in compliance with 1032.3 and CI 439? Yes No N/A
- *4. Have exit and directional signs been provided in compliance with 1033? Yes No N/A
- *5. Have exit signs been placed on both sides of centrally located corridor smoke doors with automatic releases? Yes No N/A

Y. MISCELLANEOUS EQUIPMENT (1067)

- 1. Has consultant completed a lightning protection analysis per NFPA 780? (Attach) Yes No N/A
- 2. If lightning protection is required by 1067.4, has it been provided? Yes No N/A
- *3. Have window cleaning provisions been provided in compliance with 1067.5(a) and (b)? Yes No N/A

Z. FACILITIES FOR PHYSICALLY HANDICAPPED (1100 AND ADA)

- 1. Site
 - a. Has parking been provided in compliance with Table I-1101 and ADA 4.1.2(5)(a) and (c) and 4.6? Yes No N/A
 - b. Have all handicapped spaces been provided with an 8' wide access aisle per 1101.1(d)(4)? Yes No N/A
 - c. For outpatient clinics do 10% of the total parking spaces meet the requirements of ADA 4.1.2(5)(d)(e) and Footnote 2 of Table I-1101? Yes No N/A

- d. Does the exterior accessible route connect the accessible building entrances to sidewalks, parking bus stops or drop-offs per 1101.1(a)? Yes No N/A
 - e. Does any portion of the accessible route exceed a 5% grade? Yes No N/A
 - f. Does any ramp on the accessible route exceed an 8.33% (1 in 12) grade? Yes No N/A
 - g. For new construction or additions does the exterior accessible route serve all code required exits per 1101.1(a); 1101.5(a); and ADA 4.1.3(8)(a)(ii)? Yes No N/A
 - h. For alterations per 1231.3(c), does the exterior accessible route serve an existing accessible entrance per 1236.3(e)? Yes No N/A
2. Building Entrances/Exits
- a. For new construction and additions, does the number of accessible entrances equal the number of required exits per 1101.2 and ADA 4.1.3(8)(ii)? Yes No N/A
 - b. For alterations does the building have an accessible entrance per ADA 4.1.6(h); 1236.1(a); and 1236.3(e) and CI-681? Yes No N/A
 - c. Does the path of handicapped accessibility to primary function space coincide with the path of general public travel? Yes No N/A
 - d. Are all tunnel and bridge connections accessible per ADA 4.1.3(8)(b)(ii)? Yes No N/A
3. Assembly Rooms
- a. In assembly areas, have wheelchair viewing locations been dispersed and provided in accordance with Table IV-1101 and ADA 4.33.2, 4.33.3 and 4.33.4? Yes No N/A
 - b. Are the wheelchair locations on an interior accessible route with accessible means of egress to a required building exit per ADA 4.33.3? Yes No N/A
 - c. Has companion seating been provided adjacent to wheelchair locations per ADA 4.33.3? Yes No N/A

- d. Are arena floor, stages, programming areas and projection booths located on an accessible route per ADA 4.1.3, Exception 5, 4.1.3(11), 4.1.3(21), and 4.33.5 and 4.35.1? [NOTE: Required audio-amplification systems are to be provided by the Campus as Group III equipment] Yes No N/A

- 4. Toilets, Drinking Fountains, Locker/Shower and Dressing Rooms
 - a. Are all toilet rooms handicapped usable and accessible per ADA 4.13 and 4.22? Yes No N/A
 - b. For drinking fountains, are at least 50% but not less than one per floor provided per 1101.4(b) and ADA 4.1.3(10)? Yes No N/A
 - c. Are all locker/shower/dressing rooms usable and accessible and have usable fixtures been provided per ADA 4.1 and 4.23 and 11.01.4(c)? Yes No N/A

- 5. Public Telephones

If public telephones are provided, is the number of accessible/usable phones provided per 1101.4(f) and ADA 4.1.3(17)? Yes No N/A

- *6. Alarms

Are all alarm systems designed with audio/visual alarms in accordance with 1101.4(j) and ADA 4.1.3(14)? Yes No N/A

- *7. Controls and Operating Mechanisms

Are all light switches, dispensers and alarms and operating controls accessible in accordance with 1101.4(i) and ADA 4.1.3(13)? [NOTE: In laboratory areas 5% of the fume hoods or other lab equipment should be designed for handicapped use {1101.4(d)}] Yes No N/A

- *8. Tactile Warnings 1100.8

Have detectable warnings been provided at hazardous vehicular areas per ADA 4.29? Yes No N/A

- *9. Signage
 - a. Has accessibility signage been provided at all handicapped parking areas, loading zones, toilet/shower rooms, drinking fountains and public telephones, building entrances, accessible exits and areas of refuge per 1101.5 and ADA 4.30? Yes No N/A

- b. Has accommodation been to include braille signage on all building signage, including directories, which is included in the project per ADA 4.30.4 and 1101.4(k)? Yes No N/A

AA. **GENERAL BUILDING CONSTRUCTION**

1. Accessibility

- a. Are all rooms provided with a minimum door width of 36" per SUCF policy? Yes No N/A
- b. Do all doors have the required maneuvering clearances per ADA 4.13, Figures 25 and 26? Yes No N/A
- c. Do all vestibules and hinged doors in series have a minimum of 48" clear plus the width of a door swinging into the space? Yes No N/A
- *d. For doors: Do any thresholds exceed 1/2" in height per ADA 4.3.10 Figure 7 and 4.13.8? [NOTE: Soundproof and lightproof doors are of a particular concern with raised thresholds] Yes No N/A
- e. In new construction, alterations per 1231.3(c) or alterations to primary function space per 1236.3(b)(1) is the elevator in compliance with ADA 4.10 and 1101.3(b); and does the elevator serve all floors including mezzanines and balconies? Yes No N/A
- f. In limited renovation projects, does the elevator cab have a minimum inside area of 48" x 48" per ADA 4.1.6(3)(c)(ii) and does the elevator serve all floors? Yes No N/A
- g. At all floor level changes (steps in corridors, ramps, stages and platforms), have accessible ramps or platform lights been provided? Yes No N/A
- h. Are all ground level required exits accessible from both interior and exterior routes? Yes No N/A
- i. Are any non-mechanical spaces solely accessible via ladders, stairs, or catwalks? [NOTE: Regardless of the 50% replacement value rule on renovations, ADA requires that accessible routes be provided to any altered space containing a primary function (i.e. classrooms, auditoriums, laboratories, common areas, etc.). If the renovation includes spaces on above or below-grade floors, this may require installation of an elevator for compliance. See also CI-699] Yes No N/A

2. Usable Spaces

a. Are all non-mechanical spaces and levels (stages, etc.) within spaces accessible and usable per 1236.1(c) and 1101.1(d)? Yes No N/A

b. Are 5% but not less than one of the work stations, lab benches, fixed seating, or fixed equipment designed to accommodate a handicapped user per 1101.4(d)? Yes No N/A

[NOTE: In suites or work stations such as research labs, darkrooms, etc., all work stations must be accessible and 5% of the total stations must be usable.] Yes No N/A

3. General

a. In existing building renovations or additions, has full sprinkler coverage been provided in both the old and new space? Yes No N/A

b. If full sprinkler has not been provided, has an area of refuge been provided at each required exit on each level per ADA 4.1.2(9), 4.3.11 and 1101.5(c)? Yes No N/A

AB. CONVERSIONS, ALTERATIONS, ADDITIONS
(SUBCHAPTER E)

1. If the occupancy classification of the existing building is changed, does the rehab of the building comply with current code requirements for the new occupancy per 1231.2(a) and Part 1232? Yes No N/A

2. If this project includes an addition and/or alterations to an existing building, are both in compliance with current codes as required by 1231.4? Yes No N/A

3. Is cost of addition (unless separated by a fire wall complying with 771.2) and alterations such that 1231.3(c) applies to this project? Yes No N/A

Explain Rationale [with cost figures based on 606.3(a)(28) and 606.3(a)(6)]: _____

AC. MISCELLANEOUS

1. If the existing building has been officially designated on the historic register, does it meet requirements of 1231.6(b)? Yes No N/A
 If the historic building exemption per 1231.6 is being used, have the project documents been reviewed by SHPO per 1231.6(b)(1)? Yes No N/A
2. If yes, list non-conformance features: _____

- *3. Have UL# for all fire rated assemblies been shown on final drawings or in specifications? Yes No N/A
4. Is this building, addition or rehab in compliance with NYS Energy Conservation Construction Code? Yes No N/A
- *5. Have all rated fire walls and fire separations been graphically shown on final contract drawings? Yes No N/A
- *6. Are opening protectives also in compliance with referenced standard NFPA 80? Yes No N/A
7. If this is a hospital project, has compliance also been provided with referenced standards NFPA 99, NFPA 101 and State Hospital Code? Yes No N/A
- *8. Are elevators and escalators also in compliance with referenced Standard ANSI A17.1? Yes No N/A
9. If building includes laboratories using chemicals with fume hoods, has compliance with referenced standard NFPA 45 been provided? Yes No N/A
10. If building includes a room for chemical storage, has compliance with referenced standards NFPA 30 and NFPA 68 been provided? Yes No N/A
11. If this is a pre-bid review, has the Consultant provided a certification of compliance with all codes on the Drawings, as required by Fund Guide 1p? Yes No N/A

DESIGN SERVICES CODE REVIEW

Rev 6/98

PROJECT NO. 97-164

DATE: 11/11/98

PROJECT TITLE: School of Business Program Study

CAMPUS: Rich Hall at SUNY Oswego

VARIANCES: Yes No

N/A (Attach copies)

REVIEWED BY: _____

PHASE: Preliminary

* Response to items identified with an asterisk are not required at the Schematic Phase. Detailed responses, sufficient for a full review, shall be submitted at the Design Manual Phase.

A. OCCUPANCY CLASSIFICATION, PART 701.4 AND 703

- 1. What is principal use of building (701.4)? Faculty Offices/ Programs
 - 2. What is occupancy classification (703)? C-5-5
 - 3. What is fire hazard classification (702)? Low Mod. High
 - 4. Does the building also have other occupancy types? (701.4) Yes No N/A
 - 5. If yes, identify types and percentages of total area. N/A Offices C-1 70%
 - 6. Are "other" occupancies accessory to primary occupancy? 606.3(a)(2). Yes No N/A
 - 7. If no, has compliance with 771.4(a) and Table II-771 been provided? Yes No N/A
 - 8. If occupancies are intermixed throughout building and floor levels, has travel distance exits and capacities for most stringent occupancy been provided? Yes No N/A
 - 9. Is this a separate free-standing new building with no connections to any other buildings? (If yes, skip to question A-17). Yes No N/A
 - 10. Is this an addition to an existing building? (If no, skip to question A-14). Yes No N/A
 - 11. Are common walls between new addition and existing building proposed fire walls? (If yes total compliance with 771.2 is required). Yes No N/A
 - 12. If no, the fire area will be the combined total floor area of new addition and existing building. Does existing construction classification have to be upgraded to comply with this larger fire area? (See Part AB on Page 19) Yes No N/A
- If a sprinkler system has been added to increase allowable fire area, has it also been provided in existing building? Yes No N/A

- 13. Are occupancies of new addition and existing building accessory to each other? (If no, compliance with 771.4(a) and Table II-771 is required). Yes No N/A
- 14. Is the new building, although separate, connected to existing buildings with one or more enclosed passageways? Yes No N/A
- 15. If yes, do passageways comply with 768.1(a) through (d)? Yes No N/A
- 16. If no, has Consultant properly considered nonaccessory occupancies, fire walls, fire areas, and Code required upgrades of the existing building? Yes No N/A
- 17. Does this project have C6.2 occupancy? Yes No N/A
- 18. If yes, has compliance with State Hospital Code and NFPA 101 been provided as required by the Health Department? (If requirements of these codes conflict with NYS UFPBC, the more stringent will apply). Yes No N/A

B. HEIGHT, FIRE AREAS AND NUMBER OF STORIES (705)

- 1. What is the building height (705.1(e))? (If other than flat site, Consultant should submit an analysis) _____ 50' _____
- 2. What is story height of building ((705.1(f))?) _____ 3 _____

3. Have any of the following locations been deemed to be a story per (705.1(g))?

| | <input type="checkbox"/> Yes <input type="checkbox"/> No <input type="checkbox"/> N/A | EXPLANATION |
|------------|--|-------------|
| Cellar | <input type="checkbox"/> Yes <input type="checkbox"/> No <input type="checkbox"/> N/A | _____ |
| Basement | <input type="checkbox"/> Yes <input checked="" type="checkbox"/> No <input type="checkbox"/> N/A | _____ |
| Attic | <input type="checkbox"/> Yes <input type="checkbox"/> No <input type="checkbox"/> N/A | _____ |
| Penthouses | <input type="checkbox"/> Yes <input type="checkbox"/> No <input type="checkbox"/> N/A | _____ |
| Mezzanines | <input type="checkbox"/> Yes <input type="checkbox"/> No <input type="checkbox"/> N/A | _____ |

4. What is largest fire area on each story of the building? (606.3(a)(68))

| | | |
|--------------|---|-------------------|
| | <input type="checkbox"/> Yes <input type="checkbox"/> No <input type="checkbox"/> N/A | |
| Cellar | | _____ s.f. |
| Basement | | _____ 17,320 s.f. |
| First Floor | | _____ 17,650 s.f. |
| Second Floor | | _____ 14,300 s.f. |
| Third Floor | | _____ s.f. |
| Other | | _____ s.f. |

C. **CONSTRUCTION CLASSIFICATION (704)**

1. Check one: Using Table VI-705, Table VII-705(C5) Type: 1a
or Table VIII-705(C6), what construction classification is required for this building?
2. What is allowable basic fire area? unlimited s.f.
3. Can fire area be increased for accessibility (705.5(b))? Yes No N/A
How many sides area accessible? _____
How much? 100 % N/A s.f.
4. Can fire area be increased for sprinklers (705.5(c))? Yes No N/A
How much? 200 % N/A s.f.
5. Compare increased allowable versus actual fire area for largest story. Is the actual area within the allowable? Yes No N/A
Allowable unlimited s.f.
Actual 17.650 s.f.
6. What is maximum allowable height?
In stories unlimited s.f.
In feet 55' feet
Table 55'
7. Can height be increased for sprinklers (705.5(c))? Yes No N/A
(Note: 705.5(c) allows only height or fire area increase).
How much? _____ ft. _____ story
8. Compare allowable vs. actual height of building. Are all actuals within the allowable? Yes No N/A
In stories Allowable more than 6
Actual 3
In feet Allowable 100 + ft.
Actual _____
9. If building has 2 different construction classifications with 2 different heights, have the 2 classifications been separated with fire wall as required by 704.3(b)? Yes No N/A

D. **TYPE OF CONSTRUCTION (TABLE III-704)**

- *1. Has the Consultant provided compliance with all fire ratings required by Table III-704 for classification selected for this project? List elements and their ratings below: Yes No N/A

DESIGN SERVICES CODE REVIEW

Rev 6/98

2. Do any of footnotes to Table III-704 apply?
If yes, which ones? _____ Yes No N/A

(Although Footnote 6 allows a reduction in ratings for corridors, shafts, elevators and stairways, the Fund for added safety, continues to require 2-hr. rating for stairs, shafts and elevators but does take advantage of using 1-hr. for corridors as allowed by footnote 6 and 771.4(h)(8).

- *3. If Type 1 or 2 construction, do all assemblies contain noncombustible materials as required by 704.1(a), 704.1(b) and 606.3(a)(144)(See ASTM E136-92 for definition of noncombustible and CI-692)? Yes No N/A

E. YARDS AND COURTS (PART 761)

1. If building has an outer court [606.3(a)(41)], are dimensions in compliance with 761.3(a)? Yes No N/A
2. If building has an inner court [606.3(a)(38)], are dimensions in compliance with 761.3(b)? Yes No N/A

F. SPACE (PART 762)

- *1. Does project comply with 762.1(f) [for walking surface and 42" high guardrails, per Table IV-765]? Yes No N/A
- *2. Does project comply with 762.3(a) [8'-0" ceiling ht. in occupied space]? Yes No N/A
- *3. Does project comply with 762.4 [9'-0" ceiling ht. in assembly space with more than 100 persons]? Yes No N/A
4. Does project comply with 762.5(b)(3) for toilet room location? Yes No N/A
5. Does project comply with 762.5(b)(5) for toilet room location? Yes No N/A

G. PASSAGEWAYS, RAMPS, TUNNELS AND HORIZONTAL EXITS (765.2)

1. Have minimum corridor widths been provided in compliance with 765.2(a) and Table I-765? Yes No N/A
2. Have smoke stops been provided in compliance with 765.2(a)? Yes No N/A
3. If building utilizes horizontal exits, are they in compliance with 765.2(g), 765.2(h) and 765.8(b)? Yes No N/A

H. SEATING, AISLES AND EXITS IN C5 OCCUPANCY (765.3)

1. If building contains a theater, is it in compliance with 765.3(a)? Yes No N/A
2. If building contains an indoor assembly space other than theater, is it in compliance with 765.3(b)? Yes No N/A

3. If building contains any lecture halls, are they in compliance with 765.3(b)(6) and Table III-765? Yes No N/A

I. STAIRWAYS

1. If building is 3 stories or more in height, has compliance with 765.4(a)(1) been provided, including interconnection of stairs? Yes No N/A
2. If yes, have parapets been provided in compliance with 765.4(a)(3)? Yes No N/A
3. If building is 2 stories in height, has scuttle been provided in compliance with 765.4(a)(2) and ANSI A14.3-92? Yes No N/A
4. Do exit stairs comply with all requirements of Table IV-765? (Note: Check for riser/tread ratio compliance with Footnote 2) Yes No N/A
5. If the building has any exterior stairways, are they in compliance with 765.4(c)? Yes No N/A

J. DOORS (765.5)

- *1. Are door swings from all spaces in compliance with 765.5(a)(1)? Yes No N/A
- *2. If building is C5 occupancy or area of public assembly, has panic hardware been provided in compliance with 765.5(a)(3)? Yes No N/A
- *3. Are minimum and maximum widths of doors in compliance with Table V-765 and 765.5(a)(4)? Yes No N/A
- *4. If revolving doors have been used, are they in compliance with 765.5(b)? Yes No N/A

K. EXIT ENCLOSURES (765.6)

1. Have all corridors, stairways, and exit passageways been enclosed with fire ratings required by Table III-704 and are they distinct from the exit access per CI - 674? Yes No N/A
2. Is there more than one opening into any required stairway at any story (765.6(a))? Yes No N/A
3. Are the openings into all required stairways from a corridor or vestibule in compliance with 765.6(a) and CI-701? Yes No N/A
4. Do all required stairways discharge directly to exterior in compliance with 765.4(a)(4) and 765.6(e)? Yes No N/A

DESIGN SERVICES CODE REVIEW

Rev 6/98

- 5. If no, do they discharge into a lobby and/or corridor whose fire rating has been upgraded to 2-hour to provide an exit passageway to exterior as required by 765.6(e)? [Note: SUCF preference is for all required stairs to discharge directly to exterior] Yes No N/A
- 6. Are all required stairways in compliance with 765.6(f)? Yes No N/A
- 7. Are there any dead-end conditions in the exit? (Note: Although 765.1(j) permits limited dead-ends, it has been Fund policy to eliminate all dead ends). Yes No N/A

L. TRAVEL DISTANCE (765.7, TABLE VI-765 and CI-674)

- 1. Is travel distance through the space and/or exit access on every level to an enclosed exit in compliance with Table VI-765? (Note: If exits on any level include both doors direct to exterior and stairways, it is reasonable to use greater travel distance to doors and lesser travel distance to stairway door). Yes No N/A
- 2. Are required exits independent and remote from each other and along the natural and unobstructed path of travel as required by 765.7(a)? Yes No N/A

M. EXIT ANALYSIS (765.8)

- 1. What is occupant load of each story using Table VII-765? (Note: Consultant should provide a detailed analysis per 765.8(a)(1) for coordinator's review) N/A

| | |
|--------------|-----|
| Cellar | |
| Basement | 86 |
| First Floor | 250 |
| Second Floor | 240 |
| Third Floor | |
| Others | |

- 2. How many exits are required and provided for each story using 765.8(a) and Table IX-765? N/A

| | Required | Provided |
|--------------|----------|----------|
| Cellar | 2 | 4 |
| Basement | 2 | 3 |
| First Floor | 2 | 2 |
| Second Floor | | |
| Third Floor | | |
| Others | | |

Is a sufficient number of exits provided on each floor? Yes No N/A

3. What is capacity of exits for each story using Table VIII-765? N/A

| LEVEL | STAIRS | | | DOORS | | | EXIT CAPAC | ACTUAL OCC. LOAD |
|--------------|--------|--------|-------|-------|--------|-------|------------|------------------|
| | #EU | CAP/EU | TOTAL | #EU | CAP/EU | TOTAL | | |
| Basement | 7.5 | 100 | 750 | 5.0 | 100 | 500 | 500 | 86 |
| First Floor | 7.5 | 100 | 750 | 6.5 | 100 | 650 | 650 | 250 |
| Second Floor | 6.5 | 100 | 650 | 3.0 | 100 | 300 | 300 | 240 |
| Third Floor | | | | | | | | |
| Other | | | | | | | | |

NOTE

Footnote 1: If sprinkler system has been provided to increase allowable fire area or height, increased capacity should not be taken.

Is sufficient exit capacity provided on each floor? Yes No N/A

4. If there are any C5 spaces or floors with occupant load more than 50, have number of exits required by Table IX-765 been provided? Yes No N/A

5. If there are any locations with only one exit, is it permitted by Table X-765? Yes No N/A

6. If required exits from stories above or below grade levels are other than enclosed stairs, is the proposed alternative permitted by 765.8(b)? Yes No N/A

N. ATRIUMS (769)

1. Does the building have an atrium [606.3(a)(17)]? (If no, skip to Item "O".) Yes No N/A

2. If yes, is building type 1 or 2 construction as required by 769.1? Yes No N/A

*3. Does atrium enclosure have 2-hr. rating and 1-1/2 hr. opening protectives as required by 769.3(a) and (b)? Yes No N/A

*4. If atrium enclosure has glazed walls or panels, have sprinkler heads 6' apart been provided on occupied side as required by 769.3(c) and does glass comply with 769.3(c)(2)? Yes No N/A

5. If an unenclosed path of travel is provided within the atrium, is compliance with 769.4(a) provided? Yes No N/A

6. If any required stair is accessed from atrium, has vestibule been provided in compliance with 769.4(b)? Yes No N/A

DESIGN SERVICES CODE REVIEW

Rev 6/98

*7. Has smoke venting of atrium been provided as required by 769.5 and 769.7? Yes No N/A

O. PREVENTION OF EXTERIOR FIRE SPREAD (770)

1. Are distance separation between buildings in compliance with Table I-770? Yes No N/A

*2. If plastic glazing is proposed in windows in exterior walls, is it in compliance with 770.3(a)(1)? Yes No N/A

*3. Have opening protectives been provided on all exterior wall openings as required by:

770.3(a)(2)? Yes No N/A

770.3(a)(3)? Yes No N/A

770.3(a)(5)? Yes No N/A

770.3(a)(6)? Yes No N/A

*4. Have openings, which are directly above an opening in floor below, been provided with spandrel protection required by 770.3(a)(4)? Yes No N/A

*5. Have opening protectives been provided on all exterior openings in enclosed exits (stairways and corridors) as required by 770.3(a)(7) and 770.3(b)? Yes No N/A

*6. Does roofing have classification required by 770.4(a) and (b)? Yes No N/A

7. If glass skylights are proposed, are they in compliance with 770.4(c)(5)? Yes No N/A

8. If plastic skylights are proposed, are they in compliance with 770.4(c)(2) and (c)(3)? Yes No N/A

*9. If building is type 2b, 3, or 4 construction and more than one story high, have parapet walls been provided in compliance with 770.5, where exterior walls are required to have a fire rating? Yes No N/A

*10. Are the height and fire rating of required parapet walls in compliance with 765.4(a)(3) and Table IV-770? Yes No N/A

P. PREVENTION OF INTERIOR FIRE SPREAD (771)

1. Does this building have fire walls (If no, skip to P-10). Yes No N/A

2. Is fire wall continuous from bottom to top of building as required by 771.2(a)(1)? Yes No N/A

- 3. Does fire wall align on all floors as required by 771.2(a)(1)? Yes No N/A
- 4. If fire wall has offsets at any floor level, are the offsets permitted by and in compliance with 771.2(a)(1)? Yes No N/A
- 5. Is stability of firewall and structural systems in compliance with 771.2(a)(1)? Yes No N/A
- 6. Are fire walls constructed of masonry as implied by 771.2(a)(2)? Yes No N/A
- *7. Is juncture of fire wall and roof and/or exterior wall in compliance with 771.2(a)(4)? Yes No N/A
- 8. If building is C2, C3.2, C4.2 or C5.2 occupancy is the fire wall rating at least 3-hr. as required by 771.2(b) and 770.6(c)(2)? Yes No N/A
- 9. If building is C3.3, C4.3, C5.3 or C6.3 occupancy, is the fire wall rating at least 4-hour as required by 771.2(b) and 770.6(c)(3)? Yes No N/A
- 10. Do all structural members for Types 1 and 2A construction have fire ratings required by Table III-704? Including lintels per 771.3(g)? Yes No N/A
- 11. If no, do unprotected members qualify for exceptions in:
 - 771.3(c)? Yes No N/A
 - 771.3(d)? Yes No N/A

(Note: These exceptions do not apply to columns or vertical suspension members located within the building).
- *12. If this building uses rated ceilings, are openings in compliance with 771.3(f)? Yes No N/A
- 13. If this building is low or moderate hazard and has a high or moderate accessory occupancy, is the separation of the high or moderate accessory occupancy in compliance with:
 - 771.4(b)(1)? Yes No N/A
 - 771.4(c)? Yes No N/A
- 14. If this building is a moderate or high hazard and has an accessory C1 occupancy, is the separation of the C1 occupancy in compliance with 771.4(d)? Yes No N/A

DESIGN SERVICES CODE REVIEW

Rev 6/98

- 15. If this project has an assembly space with stage and auxiliary spaces which do not qualify for exception in 771.4(f)(8), has compliance with 771.4(f)(1 through 7) been provided? Yes No N/A

- 16. If this building includes space for storage of flammable materials, has compliance with 771.4(g)(1) been provided? Yes No N/A

- 17. If this building contains carpentry shop, repair shops, or storage rooms, has 1-hour enclosure been provided as required by 771.4(g)(2)? Yes No N/A

- 18. If this building contains a receiving room, has 2-hr. enclosure been provided as required by 771.4(g)(3)? Yes No N/A

- 19. If building contains a room with refrigeration machinery, has 1-hr. enclosure been provided as required by 771.4(g)(4)? Yes No N/A

- 20. If building has nonrequired stairs or escalator connecting not more than 2 floors, is floor opening protected in compliance with 771.4(h)(3)? Yes No N/A

- 21. If nonrequired stair has winders, are minimum dimension in compliance with 764.1(c)? Yes No N/A

- 22. If building contains shafts or hoistways that do not extend to lowest floor or through roof, is bottom and/or top of shaft/hoistway closed in compliance with 771.4(h)(9)? Yes No N/A

- 23. Have smoke vents been provided for enclosed stairways, hoistways and shafts as required by 771.4(h)(10) and (11)? Yes No N/A

- 24. Is enclosure of and access to elevator machine rooms in compliance with:
 - 771.4(h)(12)? Yes No N/A
 - 771.4(h)(13)? Yes No N/A

- 25. If building has any kitchens or cooking spaces, is their enclosure/separation in compliance with 771.4(i)? Yes No N/A

- 26. If building has trash rooms, or rooms that contain heat-producing or heat-transfer equipment, is enclosure in compliance with 771.4(j)? Yes No N/A

- *27. Have openings in fire walls, fire separations, rated floors and ceilings, been protected with opening protectives in compliance with 771.4(l)(1) and Table III-771? Yes No N/A

- *28. Are vision panels in opening protectives in compliance with maximum sizes and types of glazing permitted by 771.4(1)(3) and referenced standard NFPA 80? Yes No N/A
- *29. Is glazing in exit corridor walls limited to quantity permitted by 771.4(1)(3)? [NOTE: 771.4(1)(2) does not apply since the Colleges do not provide continuous supervision] Yes No N/A
- *30. Have fire dampers been provided in all duct penetrations of rated walls as required by 771.4(1)(4)? Yes No N/A
- *31. If building has fume hood ductwork, has design provided rated ductwork enclosure to avoid use of fire dampers which are not permitted by NFPA 45? Yes No N/A
- *32. Does project use rated wood doors? (If yes, advise consultant that although 771.4(1)(8) allows use of rated wood exit doors in corridors, the Fund's experience with the hardware on these doors has been unfavorable, therefore, our policy is not to permit their use.) Yes No N/A
- *33. Has firestopping above ceilings been provided in compliance with 771.5(c)(7)? Yes No N/A

Q. INTERIOR FINISHES (772)

- *Are interior wall, ceiling and floor finishes in compliance with 772? Yes No N/A
List types and classes applicable.

R. PLASTIC MATERIAL (773)

- *If foam plastic insulation is used in any of the ways described in 773.2, is it protected with thermal barrier as required by 773.2? Yes No N/A

S. FIRE PROTECTION EQUIPMENT (774)

- 1. Is fire alarm system required by 774.2? Yes No N/A
- *2. If yes, is system in compliance with requirements of 1060.2? Yes No N/A
- *3. If building contains one of the occupancies noted in 774.1(b) does activation of fire protection equipment transmit a signal to the local fire department? Yes No N/A
- 4. Is fire and smoke detecting system required by 774.3? Complete smoke detection is not required by the code, as permitted by Part 5-1.3.6 of NFPA 72. Yes No N/A
- *5. If yes, is system in compliance with requirements of 1060.3? Yes No N/A

DESIGN SERVICES CODE REVIEW

Rev 6/98

- 6. Is sprinkler system required by 774.4? (If no, SUCF policy requires sprinkler systems in all new buildings, additions and major rehabs regardless of whether required by code or not.) Yes No N/A
- *7. Has every space been protected with sprinklers? (The Fund permits omitting the sprinklers in the electrical service room, as permitted by NFPA 13-1996) Yes No N/A
- *8. If no, has another approved automatic fire extinguishing system been provided, as required by 774.4(b)? Yes No N/A
- *9. If building has a kitchen with cooking equipment for 50 or more persons, does exhaust hood have fire extinguishing system required by 1064.2(b)? Yes No N/A
- *10. Has additional sprinkler head protection been provided at locations as required by:
 - Only the Publications Office is sprinklered* 769.3(b)? Yes No N/A
 - 769.3(c)? Yes No N/A
 - 769.4(a)? Yes No N/A
 - 769.6? Yes No N/A
- *11. Is design of sprinkler system in compliance with requirements of 1060.4 and referenced standard NFPA 13? Yes No N/A
- 12. Is standpipe system required by 774.5? Is the water supply in conformance with 1060.5(d)? Yes No N/A
- 13. If building has a stage, has standpipe been provided as required by 774.5(b)? Yes No N/A
- *14. Is design of standpipe system in compliance with requirements of 1060.5 and referenced standard NFPA 14? Yes No N/A
- 15. Has fire hydrant protection been provided as required by 774.6, 1060.6, and NFPA 24? Yes No N/A
- 16. If building is C6 occupancy, has watchman's system been provided as required by 774.7? Yes No N/A
- 17. Have automatic smoke vents been provided as required by 774.8 at the following locations:
 - Stairways? Yes No N/A
 - Hoistways? Yes No N/A
 - Shafts? Yes No N/A
 - Above stages? Yes No N/A
- 18. If building is more than 70' in height, has coordinated fire safety system been provided as required by 774.9 and 1061? Yes No N/A

T. FIRE SAFETY - AREAS OF PUBLIC ASSEMBLY (790)

- 1. Does this project have an area of public assembly as defined in 606.3(a)(13)? (If no, skip to item U.) Yes No N/A
- 2. Has fire and smoke detecting system been provided as required by 791.1? Yes No N/A
- *3. If area of public assembly has more than 300 occupants, has fire and smoke detecting system included the features required by 791.2? Yes No N/A
- 4. If building is not already fully sprinklered, are requirements of 792.1 applicable? Yes No N/A

U. STRUCTURAL REQUIREMENTS (800)

- *1. Has frost protection of all foundation and footings been provided as required by 800.3? Yes No N/A
- *2. Has protection against condensation of structural members been provided as required by 800.4? Yes No N/A
- 3. Have test borings been performed in compliance with 801.2(b)(2)? Yes No N/A
- 4. Do design live loads comply with requirements of Table III-803? Yes No N/A
- 5. Do design snow loads comply with requirements of Table IV-803 and snow map? Yes No N/A
- 6. Have snow loads been increased for factors noted in:
 - 803.3(b)(1)? Yes No N/A
 - 803.3(b)(2)? Yes No N/A
 - 803.3(b)(3)? Yes No N/A
 - 803.3(b)(4)? Yes No N/A
- 7. Has structural design considered wind loads in compliance with:
 - 803.4? Yes No N/A
 - 803.5? Yes No N/A
 - 803.6? Yes No N/A
- *8. Are design of railings and parapets in compliance with requirements of 803.9(b)? Yes No N/A

V. **PLUMBING REQUIREMENTS (900)**

- 1. Have proper quantity of plumbing fixtures been provided in compliance with 900.2? Note: If C5 occupancy, use 900.2(f) rather than 900.2(h). (See Fund Guide 2h in the Program Directives) Yes No N/A
- *2. Does plumbing system have all code required backflow prevention devices to protect the water supply? Yes No N/A
- *3. Is sizing of storm drainage system for roofs in compliance with Table VI-903? Yes No N/A

W. **HVAC REQUIREMENTS (1000)**

- *1. Does heat producing equipment and the space it is located in, have the air supply for ventilation and combustion required by 1000.2(g)? Yes No N/A
- 2. Is fuel gas piping routed outside of exits and other spaces as required by 1001.1(e)? Yes No N/A
- *3. Does this project have any tanks for storage of fuel oil or other flammable or combustible liquids? Yes No N/A
- *4. If yes, is the tank location and design in compliance with requirements of 1002.2 through 1002.6? Yes No N/A
- *5. If building includes systems and equipment for hazardous gasses, is the design of these systems in compliance with 1003? Yes No N/A
- *6. If building contains refrigeration equipment is location and design in compliance with 1004.1(a) through (h)? Yes No N/A
- *7. If building has a cooling tower is it in compliance with 1004.1(i)? Yes No N/A
- *8. Do ventilating systems discharge independently and directly to exterior as required by 1004.2(a)(3) for following spaces:
 - Yes No N/A
 - Kitchens Yes No N/A
 - Toilets Yes No N/A
 - Garages Yes No N/A
 - Vest. for Heater Rooms
- *9. Have automatic safety controls for fan shutdown been provided in compliance with 1004.2(e) for systems using recirculated air? Yes No N/A

Note: (If building contains fume hoods, has design adequately considered the safety problems with shutdown of fume hood exhaust fans?) Yes No N/A

- *10. Has an emergency ventilation system been provided for buildings 70 ft. or less and 70 ft. or more in height as required by 1004.2(f)? Yes No N/A
- *11. If building has a chimney or gas vent, is it in compliance with 1005? Yes No N/A

X. ELECTRICAL REQUIREMENTS (1030)

- *1. If building has a metal roof, veneer or siding, have they been grounded as required by 1030.1(g)? Yes No N/A
- 2. Does building have an emergency power system for emergency and exit lighting, fire pump and fire alarm system as required by 1032.2? Yes No N/A
- *3. Has emergency lighting been provided at all locations in compliance with 1032.3 and CI 439? Yes No N/A
- *4. Have exit and directional signs been provided in compliance with 1033? Yes No N/A
- *5. Have exit signs been placed on both sides of centrally located corridor smoke doors with automatic releases? Yes No N/A

Y. MISCELLANEOUS EQUIPMENT (1067)

- 1. Has consultant completed a lightning protection analysis per NFPA 780? (Attach) Yes No N/A
- 2. If lightning protection is required by 1067.4, has it been provided? Yes No N/A
- *3. Have window cleaning provisions been provided in compliance with 1067.5(a) and (b)? Yes No N/A

Z. FACILITIES FOR PHYSICALLY HANDICAPPED (1100 AND ADA)

- 1. Site
 - a. Has parking been provided in compliance with Table I-1101 and ADA 4.1.2(5)(a) and (c) and 4.6? Yes No N/A
 - b. Have all handicapped spaces been provided with an 8' wide access aisle per 1101.1(d)(4)? Yes No N/A
 - c. For outpatient clinics do 10% of the total parking spaces meet the requirements of ADA 4.1.2(5)(d)(e) and Footnote 2 of Table I-1101? Yes No N/A

DESIGN SERVICES CODE REVIEW

Rev 6/98

- d. Does the exterior accessible route connect the accessible building entrances to sidewalks, parking bus stops or drop-offs per 1101.1(a)? Yes No N/A
 - e. Does any portion of the accessible route exceed a 5% grade? Yes No N/A
 - f. Does any ramp on the accessible route exceed an 8.33% (1 in 12) grade? Yes No N/A
 - g. For new construction or additions does the exterior accessible route serve all code required exits per 1101.1(a); 1101.5(a); and ADA 4.1.3(8)(a)(ii)? Yes No N/A
 - h. For alterations per 1231.3(c), does the exterior accessible route serve an existing accessible entrance per 1236.3(e)? Yes No N/A
2. Building Entrances/Exits
- a. For new construction and additions, does the number of accessible entrances equal the number of required exits per 1101.2 and ADA 4.1.3(8)(ii)? Yes No N/A
 - b. For alterations does the building have an accessible entrance per ADA 4.1.6(h); 1236.1(a); and 1236.3(e) and CI-681? Yes No N/A
 - c. Does the path of handicapped accessibility to primary function space coincide with the path of general public travel? Yes No N/A
 - d. Are all tunnel and bridge connections accessible per ADA 4.1.3(8)(b)(ii)? Yes No N/A
3. Assembly Rooms
- a. In assembly areas, have wheelchair viewing locations been dispersed and provided in accordance with Table IV-1101 and ADA 4.33.2, 4.33.3 and 4.33.4? Yes No N/A
 - b. Are the wheelchair locations on an interior accessible route with accessible means of egress to a required building exit per ADA 4.33.3? Yes No N/A
 - c. Has companion seating been provided adjacent to wheelchair locations per ADA 4.33.3? Yes No N/A

- d. Are arena floor, stages, programming areas and projection booths located on an accessible route per ADA 4.1.3, Exception 5, 4.1.3(11), 4.1.3(21), and 4.33.5 and 4.35.1? [NOTE: Required audio-amplification systems are to be provided by the Campus as Group III equipment] Yes No N/A

- 4. Toilets, Drinking Fountains, Locker/Shower and Dressing Rooms
 - a. Are all toilet rooms handicapped usable and accessible per ADA 4.13 and 4.22? Yes No N/A
 - b. For drinking fountains, are at least 50% but not less than one per floor provided per 1101.4(b) and ADA 4.1.3(10)? Yes No N/A
 - c. Are all locker/shower/dressing rooms usable and accessible and have usable fixtures been provided per ADA 4.1 and 4.23 and 11.01.4(c)? Yes No N/A

- 5. Public Telephones

If public telephones are provided, is the number of accessible/usable phones provided per 1101.4(f) and ADA 4.1.3(17)? Yes No N/A

- *6. Alarms

Are all alarm systems designed with audio/visual alarms in accordance with 1101.4(j) and ADA 4.1.3(14)? Yes No N/A

- *7. Controls and Operating Mechanisms

Are all light switches, dispensers and alarms and operating controls accessible in accordance with 1101.4(i) and ADA 4.1.3(13)? [NOTE: In laboratory areas 5% of the fume hoods or other lab equipment should be designed for handicapped use {1101.4(d)}] Yes No N/A

- *8. Tactile Warnings 1100.8

Have detectable warnings been provided at hazardous vehicular areas per ADA 4.29? Yes No N/A

- *9. Signage
 - a. Has accessibility signage been provided at all handicapped parking areas, loading zones, toilet/shower rooms, drinking fountains and public telephones, building entrances, accessible exits and areas of refuge per 1101.5 and ADA 4.30? Yes No N/A

- b. Has accommodation been to include braille signage on all building signage, including directories, which is included in the project per ADA 4.30.4 and 1101.4(k)? Yes No N/A

AA. GENERAL BUILDING CONSTRUCTION

1. Accessibility

- a. Are all rooms provided with a minimum door width of 36" per SUCF policy? Yes No N/A
- b. Do all doors have the required maneuvering clearances per ADA 4.13, Figures 25 and 26? Yes No N/A
- c. Do all vestibules and hinged doors in series have a minimum of 48" clear plus the width of a door swinging into the space? Yes No N/A
- *d. For doors: Do any thresholds exceed 1/2" in height per ADA 4.3.10 Figure 7 and 4.13.8? [NOTE: Soundproof and lightproof doors are of a particular concern with raised thresholds] Yes No N/A
- e. In new construction, alterations per 1231.3(c) or alterations to primary function space per 1236.3(b)(1) is the elevator in compliance with ADA 4.10 and 1101.3(b); and does the elevator serve all floors including mezzanines and balconies? Yes No N/A
- f. In limited renovation projects, does the elevator cab have a minimum inside area of 48" x 48" per ADA 4.1.6(3)(c)(ii) and does the elevator serve all floors? Yes No N/A
- g. At all floor level changes (steps in corridors, ramps, stages and platforms), have accessible ramps or platform lights been provided? Yes No N/A
- h. Are all ground level required exits accessible from both interior and exterior routes? Yes No N/A
- i. Are any non-mechanical spaces solely accessible via ladders, stairs, or catwalks? [NOTE: Regardless of the 50% replacement value rule on renovations, ADA requires that accessible routes be provided to any altered space containing a primary function (i.e. classrooms, auditoriums, laboratories, common areas, etc.). If the renovation includes spaces on above or below-grade floors, this may require installation of an elevator for compliance. See also CI-699] Yes No N/A

2. Usable Spaces

- a. Are all non-mechanical spaces and levels (stages, etc.) within spaces accessible and usable per 1236.1(c) and 1101.1(d)? Yes No N/A
- b. Are 5% but not less than one of the work stations, lab benches, fixed seating, or fixed equipment designed to accommodate a handicapped user per 1101.4(d)? Yes No N/A

[NOTE: In suites or work stations such as research labs, darkrooms, etc., all work stations must be accessible and 5% of the total stations must be usable.] Yes No N/A

3. General

- a. In existing building renovations or additions, has full sprinkler coverage been provided in both the old and new space? Yes No N/A
- b. If full sprinkler has not been provided, has an area of refuge been provided at each required exit on each level per ADA 4.1.2(9), 4.3.11 and 1101.5(c)? Yes No N/A

AB. CONVERSIONS, ALTERATIONS, ADDITIONS
(SUBCHAPTER E)

- 1. If the occupancy classification of the existing building is changed, does the rehab of the building comply with current code requirements for the new occupancy per 1231.2(a) and Part 1232? Yes No N/A
- 2. If this project includes an addition and/or alterations to an existing building, are both in compliance with current codes as required by 1231.4? Yes No N/A
- 3. Is cost of addition (unless separated by a fire wall complying with 771.2) and alterations such that 1231.3(c) applies to this project? Yes No N/A

Explain Rationale [with cost figures based on 606.3(a)(28) and 606.3(a)(6)]: _____

AC. MISCELLANEOUS

1. If the existing building has been officially designated on the historic register, does it meet requirements of 1231.6(b)? Yes No N/A
 If the historic building exemption per 1231.6 is being used, have the project documents been reviewed by SHPO per 1231.6(b)(1)? Yes No N/A
2. If yes, list non-conformance features: _____

- *3. Have UL# for all fire rated assemblies been shown on final drawings or in specifications? Yes No N/A
4. Is this building, addition or rehab in compliance with NYS Energy Conservation Construction Code? Yes No N/A
- *5. Have all rated fire walls and fire separations been graphically shown on final contract drawings? Yes No N/A
- *6. Are opening protectives also in compliance with referenced standard NFPA 80? Yes No N/A
7. If this is a hospital project, has compliance also been provided with referenced standards NFPA 99, NFPA 101 and State Hospital Code? Yes No N/A
- *8. Are elevators and escalators also in compliance with referenced Standard ANSI A17.1? Yes No N/A
9. If building includes laboratories using chemicals with fume hoods, has compliance with referenced standard NFPA 45 been provided? Yes No N/A
10. If building includes a room for chemical storage, has compliance with referenced standards NFPA 30 and NFPA 68 been provided? Yes No N/A

DESIGN SERVICES CODE REVIEW

PROJECT NO. 97-164

DATE: 11/11/98

PROJECT TITLE: School of Business Program Study

CAMPUS: SUNY Oswego - Swetman Poucher Hall VARIANCES: Yes No
 N/A (Attach copies)

REVIEWED BY: _____ PHASE: _____

* Response to items identified with an asterisk are not required at the Schematic Phase. Detailed responses, sufficient for a full review, shall be submitted at the Design Manual Phase.

A. OCCUPANCY CLASSIFICATION, PART 701.4 AND 703

1. What is principal use of building (701.4)? C5.5
 2. What is occupancy classification (703)? Assembly
 3. What is fire hazard classification (702)? Low Mod. High
 4. Does the building also have other occupancy types? (701.4) Yes No N/A
 5. If yes, identify types and percentages of total area. N/A Offices 20,586 s.f. - 16%
Daycare 2,500 s.f.
 6. Are "other" occupancies accessory to primary occupancy? 606.3(a)(2). Yes No N/A
 7. If no, has compliance with 771.4(a) and Table II-771 been provided? Yes No N/A
 8. If occupancies are intermixed throughout building and floor levels, has travel distance exits and capacities for most stringent occupancy been provided? Yes No N/A
 9. Is this a separate free-standing building with no connections to any other buildings? (If yes, skip to question A-17). Yes No N/A
 10. Is this an addition to an existing building? (If no, skip to question A-14). Yes No N/A
 11. Are common walls between new addition and existing building proposed fire walls? (If yes total compliance with 771.2 is required). Yes No N/A
 12. If no, the fire area will be the combined total floor area of new addition and existing building. Does existing construction classification have to be upgraded to comply with this larger fire area? (See Part AB on Page 19) Yes No N/A
- If a sprinkler system has been added to increase allowable fire area, has it also been provided in existing building? Yes No N/A

DESIGN SERVICES CODE REVIEW

Rev 6/98

- 13. Are occupancies of new addition and existing building accessory to each other? (If no, compliance with 771.4(a) and Table II-771 is required). Yes No N/A
- 14. Is the new building, although separate, connected to existing buildings with one or more enclosed passageways? Yes No N/A
- 15. If yes, do passageways comply with 768.1(a) through (d)? Yes No N/A
- 16. If no, has Consultant properly considered nonaccessory occupancies, fire walls, fire areas, and Code required upgrades of the existing building? Yes No N/A
- 17. Does this project have C6.2 occupancy? Yes No N/A
- 18. If yes, has compliance with State Hospital Code and NFPA 101 been provided as required by the Health Department? (If requirements of these codes conflict with NYS UFPBC, the more stringent will apply). Yes No N/A

B. HEIGHT, FIRE AREAS AND NUMBER OF STORIES (705)

- 1. What is the building height (705.1(e))? (If other than flat site, Consultant should submit an analysis) 12' (1 story, west)
22' (2 story, east)
34' (3 story, north)

- 2. What is story height of building ((705.1(f)))? 11' - 12'

- 3. Have any of the following locations been deemed to be a story per (705.1(g))?

- Cellar, Crawl Space Yes No N/A
- Basement (grade level) Yes No N/A
- Attic Yes No N/A
- Penthouses Yes No N/A
- Mezzanines Yes No N/A

EXPLANATION

Below grade w/no windows

- 4. What is largest fire area on each story of the building? (606.3(a)(68))
- | | | | |
|--|--------------|--------|------|
| | Cellar | | s.f. |
| | Basement | 70.860 | s.f. |
| | First Floor | 43.934 | s.f. |
| | Second Floor | 13.332 | s.f. |
| | Third Floor | | s.f. |
| | Other | | s.f. |

C. CONSTRUCTION CLASSIFICATION (704)

1. Check one: Using Table VI-705, Table VII-705(C5) or Table VIII-705(C6), what construction classification is required for this building? Type: 1a or 1b
2. What is allowable basic fire area? unlimited s.f.
3. Can fire area be increased for accessibility (705.5(b))? Yes No N/A
 How many sides area accessible? _____
 How much? 100 % N/A s.f.
4. Can fire area be increased for sprinklers (705.5(c))? Yes No N/A
 How much? % N/A s.f.
5. Compare increased allowable versus actual fire area for largest story. Is the actual area within the allowable? Yes No N/A
 Allowable unlimited s.f.
 Actual 43,934 s.f.
6. What is maximum allowable height?
 In stories 3 s.f.
 In feet 55 feet
 Using Table VI-705, Table VII-705(C5) or Table VIII-705(C6)
7. Can height be increased for sprinklers (705.5(c))? Yes No N/A
 (Note: 705.5(c) allows only height or fire area increase).
 How much? _____ ft. _____ story
8. Compare allowable vs. actual height of building. Are all actuals within the allowable? Yes No N/A
 In stories Allowable 3
 Actual 3
 In feet Allowable 55 ft.
 Actual 34 ft.
9. If building has 2 different construction classifications with 2 different heights, have the 2 classifications been separated with fire wall as required by 704.3(b)? Yes No N/A

D. TYPE OF CONSTRUCTION (TABLE III-704)

- *1. Has the Consultant provided compliance with all fire ratings required by Table III-704 for classification selected for this project? List elements and their ratings below: Yes No N/A

2. Do any of footnotes to Table III-704 apply? Yes No N/A
If yes, which ones? _____

(Although Footnote 6 allows a reduction in ratings for corridors, shafts, elevators and stairways, the Fund for added safety, continues to require 2-hr. rating for stairs, shafts and elevators but does take advantage of using 1-hr. for corridors as allowed by footnote 6 and 771.4(h)(8).

- *3. If Type 1 or 2 construction, do all assemblies contain noncombustible materials as required by 704.1(a), 704.1(b) and 606.3(a)(144)(See ASTM E136-92 for definition of noncombustible and CI-692)? Yes No N/A

E. YARDS AND COURTS (PART 761)

1. If building has an outer court [606.3(a)(41)], are dimensions in compliance with 761.3(a)? Yes No N/A
2. If building has an inner court [606.3(a)(38)], are dimensions in compliance with 761.3(b)? Yes No N/A

F. SPACE (PART 762)

- *1. Does project comply with 762.1(f) [for walking surface and 42" high guardrails, per Table IV-765]? Yes No N/A
- *2. Does project comply with 762.3(a) [8'-0" ceiling ht. in occupied space]? Yes No N/A
- *3. Does project comply with 762.4 [9'-0" ceiling ht. in assembly space with more than 100 persons]? Yes No N/A
4. Does project comply with 762.5(b)(3) for toilet room location? Yes No N/A
5. Does project comply with 762.5(b)(5) for toilet room location? Yes No N/A

G. PASSAGEWAYS, RAMPS, TUNNELS AND HORIZONTAL EXITS (765.2)

1. Have minimum corridor widths been provided in compliance with 765.2(a) and Table I-765? Yes No N/A
2. Have smoke stops been provided in compliance with 765.2(a)? Yes No N/A
3. If building utilizes horizontal exits, are they in compliance with 765.2(g), 765.2(h) and 765.8(b)? Yes No N/A

H. SEATING, AISLES AND EXITS IN C5 OCCUPANCY (765.3)

1. If building contains a theater, is it in compliance with 765.3(a)? Yes No N/A
2. If building contains an indoor assembly space other than theater, is it in compliance with 765.3(b)? Yes No N/A

3. If building contains any lecture halls, are they in compliance with 765.3(b)(6) and Table III-765? Yes No N/A

I. STAIRWAYS

1. If building is 3 stories or more in height, has compliance with 765.4(a)(1) been provided, including interconnection of stairs? Yes No N/A
2. If yes, have parapets been provided in compliance with 765.4(a)(3)? Yes No N/A
3. If building is 2 stories in height, has scuttle been provided in compliance with 765.4(a)(2) and ANSI A14.3-92? Yes No N/A
4. Do exit stairs comply with all requirements of Table IV-765? (Note: Check for riser/tread ratio compliance with Footnote 2) Yes No N/A
5. If the building has any exterior stairways, are they in compliance with 765.4(c)? Yes No N/A

J. DOORS (765.5)

- *1. Are door swings from all spaces in compliance with 765.5(a)(1)? Yes No N/A
- *2. If building is C5 occupancy or area of public assembly, has panic hardware been provided in compliance with 765.5(a)(3)? Yes No N/A
- *3. Are minimum and maximum widths of doors in compliance with Table V-765 and 765.5(a)(4)? Yes No N/A
- *4. If revolving doors have been used, are they in compliance with 765.5(b)? Yes No N/A

K. EXIT ENCLOSURES (765.6)

1. Have all corridors, stairways, and exit passageways been enclosed with fire ratings required by Table III-704 and are they distinct from the exit access per CI - 674? Yes No N/A
2. Is there more than one opening into any required stairway at any story (765.6(a))? Yes No N/A
3. Are the openings into all required stairways from a corridor or vestibule in compliance with 765.6(a) and CI-701? Yes No N/A
4. Do all required stairways discharge directly to exterior in compliance with 765.4(a)(4) and 765.6(e)? Yes No N/A

DESIGN SERVICES CODE REVIEW

Rev 6/98

5. If no, do they discharge into a lobby and/or corridor whose fire rating has been upgraded to 2-hour to provide an exit passageway to exterior as required by 765.6(e)? [Note: SUCF preference is for all required stairs to discharge directly to exterior] Yes No N/A
6. Are all required stairways in compliance with 765.6(f)? Yes No N/A

L. TRAVEL DISTANCE (765.7, TABLE VI-765 and CI-674)

1. Is travel distance through the space and/or exit access on every level to an enclosed exit in compliance with Table VI-765? (Note: If exits on any level include both doors direct to exterior and stairways, it is reasonable to use greater travel distance to doors and lesser travel distance to stairway door). Yes No N/A
2. Are required exits independent and remote from each other and along the natural and unobstructed path of travel as required by 765.7(a)? Yes No N/A
3. Are there any dead-end conditions? (Note: Although 765.1(j) permits limited dead-ends, it has been Fund policy to eliminate all dead ends). Yes No N/A

M. EXIT ANALYSIS (765.8)

1. What is occupant load of each story using Table VII-765? (Note: Consultant should provide a detailed analysis per 765.8(a)(1) for coordinator's review) N/A

| | |
|--------------|-------|
| Cellar | |
| Basement | 2,548 |
| First Floor | 1,114 |
| Second Floor | 410 |
| Third Floor | |
| Others | |

2. How many exits are required and provided for each story using 765.8(a) and Table IX-765? N/A

| | Required | Provided |
|--------------|----------|----------|
| Cellar | | |
| Basement | 6 | 6 |
| First Floor | 4 | 5 |
| Second Floor | 3 | 2 |
| Third Floor | | |
| Others | | |

Is a sufficient number of exits provided on each floor? Yes No N/A

3. What is capacity of exits for each story using Table VIII-765? N/A

| LEVEL | STAIRS | | | DOORS | | | EXIT CAPAC | ACTUAL OCC. LOAD |
|--------------|--------|--------|-------|-------|--------|-------|------------|------------------|
| | #EU | CAP/EU | TOTAL | #EU | CAP/EU | TOTAL | | |
| Basement | 7 | 100 | 700 | 20 | 100 | 2,000 | 2,700 | 2,548 |
| First Floor | 3 | 100 | 300 | 12 | 100 | 1,200 | 1,500 | 1,514 |
| Second Floor | 2 | 60 | 120 | - | - | - | 120 | 410 |
| Third Floor | | | | | | | | |
| Other | | | | | | | | |

NOTE

Footnote 1: If sprinkler system has been provided to increase allowable fire area or height, increased capacity should not be taken. None provided

Is sufficient exit capacity provided on each floor? Yes No N/A

4. If there are any C5 spaces or floors with occupant load more than 50, have number of exits required by Table IX-765 been provided? Yes No N/A

5. If there are any locations with only one exit, is it permitted by Table X-765? Yes No N/A

6. If required exits from stories above or below grade levels are other than enclosed stairs, is the proposed alternative permitted by 765.8(b)? Yes No N/A

N. ATRIUMS (769)

1. Does the building have an atrium [606.3(a)(17)]? (If no, skip to Item "O".) Yes No N/A

2. If yes, is building type 1 or 2 construction as required by 769.1? Yes No N/A

*3. Does atrium enclosure have 2-hr. rating and 1-1/2 hr. opening protectives as required by 769.3(a) and (b)? Yes No N/A

*4. If atrium enclosure has glazed walls or panels, have sprinkler heads 6' apart been provided on occupied side as required by 769.3(c) and does glass comply with 769.3(c)(2)? Yes No N/A

5. If an unenclosed path of travel is provided within the atrium, is compliance with 769.4(a) provided? Yes No N/A

6. If any required stair is accessed from atrium, has vestibule been provided in compliance with 769.4(b)? Yes No N/A

DESIGN SERVICES CODE REVIEW

Rev 6/98

*7. Has smoke venting of atrium been provided as required by 769.5 and 769.7? Yes No N/A

O. PREVENTION OF EXTERIOR FIRE SPREAD (770)

1. Are distance separation between buildings in compliance with Table I-770? Yes No N/A

*2. If plastic glazing is proposed in windows in exterior walls, is it in compliance with 770.3(a)(1)? Yes No N/A

*3. Have opening protectives been provided on all exterior wall openings as required by:

770.3(a)(2)? Yes No N/A

770.3(a)(3)? Yes No N/A

770.3(a)(5)? Yes No N/A

770.3(a)(6)? Yes No N/A

*4. Have openings, which are directly above an opening in floor below, been provided with spandrel protection required by 770.3(a)(4)? Yes No N/A

*5. Have opening protectives been provided on all exterior openings in enclosed exits (stairways and corridors) as required by 770.3(a)(7) and 770.3(b)? Yes No N/A

*6. Does roofing have classification required by 770.4(a) and (b)? Yes No N/A

7. If glass skylights are proposed, are they in compliance with 770.4(c)(5)? Yes No N/A

8. If plastic skylights are proposed, are they in compliance with 770.4(c)(2) and (c)(3)? Yes No N/A

*9. If building is type 2b, 3, or 4 construction and more than one story high, have parapet walls been provided in compliance with 770.5, where exterior walls are required to have a fire rating? Yes No N/A

*10. Are the height and fire rating of required parapet walls in compliance with 765.4(a)(3) and Table IV-770? Yes No N/A

P. PREVENTION OF INTERIOR FIRE SPREAD (771)

1. Does this building have fire walls (If no, skip to P-10). Yes No N/A

2. Is fire wall continuous from bottom to top of building as required by 771.2(a)(1)? Yes No N/A

- 3. Does fire wall align on all floors as required by 771.2(a)(1)? Yes No N/A
- 4. If fire wall has offsets at any floor level, are the offsets permitted by and in compliance with 771.2(a)(1)? Yes No N/A
- 5. Is stability of firewall and structural systems in compliance with 771.2(a)(1)? Yes No N/A
- 6. Are fire walls constructed of masonry as implied by 771.2(a)(2)? Yes No N/A
- *7. Is juncture of fire wall and roof and/or exterior wall in compliance with 771.2(a)(4)? Yes No N/A
- 8. If building is C2, C3.2, C4.2 or C5.2 occupancy is the fire wall rating at least 3-hr. as required by 771.2(b) and 770.6(c)(2)? Yes No N/A
- 9. If building is C3.3, C4.3, C5.3 or C6.3 occupancy, is the fire wall rating at least 4-hour as required by 771.2(b) and 770.6(c)(3)? Yes No N/A
- 10. Do all structural members for Types 1 and 2A construction have fire ratings required by Table III-704? Including lintels per 771.3(g)? Yes No N/A
- 11. If no, do unprotected members qualify for exceptions in:
 - 771.3(c)? Yes No N/A
 - 771.3(d)? Yes No N/A

(Note: These exceptions do not apply to columns or vertical suspension members located within the building).

- *12. If this building uses rated ceilings, are openings in compliance with 771.3(f)? Yes No N/A
- 13. If this building is low or moderate hazard and has a high or moderate accessory occupancy, is the separation of the high or moderate accessory occupancy in compliance with:
 - 771.4(b)(1)? Yes No N/A
 - 771.4(c)? Yes No N/A
- 14. If this building is a moderate or high hazard and has an accessory C1 occupancy, is the separation of the C1 occupancy in compliance with 771.4(d)? Yes No N/A

DESIGN SERVICES CODE REVIEW

Rev 6/98

- 15. If this project has an assembly space with stage and auxiliary spaces which do not qualify for exception in 771.4(f)(8), has compliance with 771.4(f)(1 through 7) been provided? Yes No N/A
- 16. If this building includes space for storage of flammable materials, has compliance with 771.4(g)(1) been provided? Yes No N/A
- 17. If this building contains carpentry shop, repair shops, or storage rooms, has 1-hour enclosure been provided as required by 771.4(g)(2)? Yes No N/A
- 18. If this building contains a receiving room, has 2-hr. enclosure been provided as required by 771.4(g)(3)? Yes No N/A
- 19. If building contains a room with refrigeration machinery, has 1-hr. enclosure been provided as required by 771.4(g)(4)? Yes No N/A
- 20. If building has nonrequired stairs or escalator connecting not more than 2 floors, is floor opening protected in compliance with 771.4(h)(3)? Yes No N/A
- 21. If nonrequired stair has winders, are minimum dimension in compliance with 764.1(c)? Yes No N/A
- 22. If building contains shafts or hoistways that do not extend to lowest floor or through roof, is bottom and/or top of shaft/hoistway closed in compliance with 771.4(h)(9)? Yes No N/A
- 23. Have smoke vents been provided for enclosed stairways, hoistways and shafts as required by 771.4(h)(10) and (11)? Yes No N/A
- 24. Is enclosure of and access to elevator machine rooms in compliance with:
 - 771.4(h)(12)? Yes No N/A
 - 771.4(h)(13)? Yes No N/A
- 25. If building has any kitchens or cooking spaces, is their enclosure/separation in compliance with 771.4(i)? Yes No N/A
- 26. If building has trash rooms, or rooms that contain heat-producing or heat-transfer equipment, is enclosure in compliance with 771.4(j)? Yes No N/A
- *27. Have openings in fire walls, fire separations, rated floors and ceilings, been protected with opening protectives in compliance with 771.4(l)(1) and Table III-771? Yes No N/A

DESIGN SERVICES CODE REVIEW

Rev 6/98

- *28. Are vision panels in opening protectives in compliance with maximum sizes and types of glazing permitted by 771.4(1)(3) and referenced standard NFPA 80? Yes No N/A
- *29. Is glazing in exit corridor walls limited to quantity permitted by 771.4(1)(3)? [NOTE: 771.4(1)(2) does not apply since the Colleges do not provide continuous supervision] Yes No N/A
- *30. Have fire dampers been provided in all duct penetrations of rated walls as required by 771.4(1)(4)? Yes No N/A
- *31. If building has fume hood ductwork, has design provided rated ductwork enclosure to avoid use of fire dampers which are not permitted by NFPA 45? Yes No N/A
- *32. Does project use rated wood doors? (If yes, advise consultant that although 771.4(1)(8) allows use of rated wood exit doors in corridors, the Fund's experience with the hardware on these doors has been unfavorable, therefore, our policy is not to permit their use.) Yes No N/A
- *33. Has firestopping above ceilings been provided in compliance with 771.5(c)(7)? Yes No N/A

Q. INTERIOR FINISHES (772)

- *Are interior wall, ceiling and floor finishes in compliance with 772? Yes No N/A
List types and classes applicable.

R. PLASTIC MATERIAL (773)

- *If foam plastic insulation is used in any of the ways described in 773.2, is it protected with thermal barrier as required by 773.2? Yes No N/A

S. FIRE PROTECTION EQUIPMENT (774)

1. Is fire alarm system required by 774.2? Yes No N/A
- *2. If yes, is system in compliance with requirements of 1060.2? Yes No N/A
- *3. If building contains one of the occupancies noted in 774.1(b) does activation of fire protection equipment transmit a signal to the local fire department? Yes No N/A
4. Is fire and smoke detecting system required by 774.3? Complete smoke detection is not required by the code, as permitted by Part 5-1.3.6 of NFPA 72. Yes No N/A
- *5. If yes, is system in compliance with requirements of 1060.3? Yes No N/A

DESIGN SERVICES CODE REVIEW

Rev 6/98

6. Is sprinkler system required by 774.4? (If no, SUCF policy requires sprinkler systems in all new buildings, additions and major rehabs regardless of whether required by code or not.) Yes No N/A
- *7. Has every space been protected with sprinklers? (The Fund permits omitting the sprinklers in the electrical service room, as permitted by NFPA 13-1996) Yes No N/A
- *8. If no, has another approved automatic fire extinguishing system been provided, as required by 774.4(b)? Yes No N/A
- *9. If building has a kitchen with cooking equipment for 50 or more persons, does exhaust hood have fire extinguishing system required by 1064.2(b)? Yes No N/A
- *10. Has additional sprinkler head protection been provided at locations as required by:
- | | | | |
|-----------|------------------------------|--|------------------------------|
| 769.3(b)? | <input type="checkbox"/> Yes | <input checked="" type="checkbox"/> No | <input type="checkbox"/> N/A |
| 769.3(c)? | <input type="checkbox"/> Yes | <input checked="" type="checkbox"/> No | <input type="checkbox"/> N/A |
| 769.4(a)? | <input type="checkbox"/> Yes | <input checked="" type="checkbox"/> No | <input type="checkbox"/> N/A |
| 769.6? | <input type="checkbox"/> Yes | <input checked="" type="checkbox"/> No | <input type="checkbox"/> N/A |
- *11. Is design of sprinkler system in compliance with requirements of 1060.4 and referenced standard NFPA 13? Yes No N/A
12. Is standpipe system required by 774.5? Is the water supply in conformance with 1060.5(d)? Yes No N/A
13. If building has a stage, has standpipe been provided as required by 774.5(b)? Yes No N/A
- *14. Is design of standpipe system in compliance with requirements of 1060.5 and referenced standard NFPA 14? Yes No N/A
15. Has fire hydrant protection been provided as required by 774.6, 1060.6, and NFPA 24? Yes No N/A
16. If building is C6 occupancy, has watchman's system been provided as required by 774.7? Yes No N/A
17. Have automatic smoke vents been provided as required by 774.8 at the following locations:
- | | | | |
|---------------|------------------------------|--|------------------------------|
| Stairways? | <input type="checkbox"/> Yes | <input checked="" type="checkbox"/> No | <input type="checkbox"/> N/A |
| Hoistways? | <input type="checkbox"/> Yes | <input checked="" type="checkbox"/> No | <input type="checkbox"/> N/A |
| Shafts? | <input type="checkbox"/> Yes | <input checked="" type="checkbox"/> No | <input type="checkbox"/> N/A |
| Above stages? | <input type="checkbox"/> Yes | <input checked="" type="checkbox"/> No | <input type="checkbox"/> N/A |
18. If building is more than 70' in height, has coordinated fire safety system been provided as required by 774.9 and 1061? Yes No N/A

T. FIRE SAFETY - AREAS OF PUBLIC ASSEMBLY (790)

- 1. Does this project have an area of public assembly as defined in 606.3(a)(13)? (If no, skip to item U.) Yes No N/A
- 2. Has fire and smoke detecting system been provided as required by 791.1? Yes No N/A
- *3. If area of public assembly has more than 300 occupants, has fire and smoke detecting system included the features required by 791.2? Yes No N/A
- 4. If building is not already fully sprinklered, are requirements of 792.1 applicable? Yes No N/A

U. STRUCTURAL REQUIREMENTS (800)

- *1. Has frost protection of all foundation and footings been provided as required by 800.3? Yes No N/A
- *2. Has protection against condensation of structural members been provided as required by 800.4? Yes No N/A
- 3. Have test borings been performed in compliance with 801.2(b)(2)? Yes No N/A
- 4. Do design live loads comply with requirements of Table III-803? Yes No N/A
- 5. Do design snow loads comply with requirements of Table IV-803 and snow map? Yes No N/A
- 6. Have snow loads been increased for factors noted in:
 - 803.3(b)(1)? Yes No N/A
 - 803.3(b)(2)? Yes No N/A
 - 803.3(b)(3)? Yes No N/A
 - 803.3(b)(4)? Yes No N/A
- 7. Has structural design considered wind loads in compliance with:
 - 803.4? Yes No N/A
 - 803.5? Yes No N/A
 - 803.6? Yes No N/A
- *8. Are design of railings and parapets in compliance with requirements of 803.9(b)? Yes No N/A

DESIGN SERVICES CODE REVIEW

Rev 6/98

V. PLUMBING REQUIREMENTS (900)

- 1. Have proper quantity of plumbing fixtures been provided in compliance with 900.2? Note: If C5 occupancy, use 900.2(f) rather than 900.2(h). (See Fund Guide 2h in the Program Directives) Yes No N/A
- *2. Does plumbing system have all code required backflow prevention devices to protect the water supply? Yes No N/A
- *3. Is sizing of storm drainage system for roofs in compliance with Table VI-903? Yes No N/A

W. HVAC REQUIREMENTS (1000)

- *1. Does heat producing equipment and the space it is located in, have the air supply for ventilation and combustion required by 1000.2(g)? Yes No N/A
- 2. Is fuel gas piping routed outside of exits and other spaces as required by 1001.1(e)? Yes No N/A
- *3. Does this project have any tanks for storage of fuel oil or other flammable or combustible liquids? Yes No N/A
- *4. If yes, is the tank location and design in compliance with requirements of 1002.2 through 1002.6? Yes No N/A
- *5. If building includes systems and equipment for hazardous gasses, is the design of these systems in compliance with 1003? Yes No N/A
- *6. If building contains refrigeration equipment is location and design in compliance with 1004.1(a) through (h)? Yes No N/A
- *7. If building has a cooling tower is it in compliance with 1004.1(i)? Yes No N/A
- *8. Do ventilating systems discharge independently and directly to exterior as required by 1004.2(a)(3) for following spaces:
 - Kitchens Yes No N/A
 - Toilets Yes No N/A
 - Garages Yes No N/A
 - Vest. for Heater Rooms Yes No N/A
- *9. Have automatic safety controls for fan shutdown been provided in compliance with 1004.2(e) for systems using recirculated air? Yes No N/A
 Note: (If building contains fume hoods, has design adequately considered the safety problems with shutdown of fume hood exhaust fans?)

DESIGN SERVICES CODE REVIEW

- *10. Has an emergency ventilation system been provided for buildings 70 ft. or less and 70 ft. or more in height as required by 1004.2(f)? Yes No N/A
- *11. If building has a chimney or gas vent, is it in compliance with 1005? Yes No N/A

X. ELECTRICAL REQUIREMENTS (1030)

- *1. If building has a metal roof, veneer or siding, have they been grounded as required by 1030.1(g)? Yes No N/A
- 2. Does building have an emergency power system for emergency and exit lighting, fire pump and fire alarm system as required by 1032.2? Yes No N/A
- *3. Has emergency lighting been provided at all locations in compliance with 1032.3 and CI 439? Yes No N/A
- *4. Have exit and directional signs been provided in compliance with 1033? Yes No N/A
- *5. Have exit signs been placed on both sides of centrally located corridor smoke doors with automatic releases? Yes No N/A

Y. MISCELLANEOUS EQUIPMENT (1067)

- 1. Has consultant completed a lightning protection analysis per NFPA 780? (Attach) Yes No N/A
- 2. If lightning protection is required by 1067.4, has it been provided? Yes No N/A
- *3. Have window cleaning provisions been provided in compliance with 1067.5(a) and (b)? Yes No N/A

Z. FACILITIES FOR PHYSICALLY HANDICAPPED (1100 AND ADA)

- 1. Site
 - a. Has parking been provided in compliance with Table I-1101 and ADA 4.1.2(5)(a) and (c) and 4.6? Yes No N/A
 - b. Have all handicapped spaces been provided with an 8' wide access aisle per 1101.1(d)(4)? Yes No N/A
 - c. For outpatient clinics do 10% of the total parking spaces meet the requirements of ADA 4.1.2(5)(d)(e) and Footnote 2 of Table I-1101? Yes No N/A

DESIGN SERVICES CODE REVIEW

Rev 6/98

- d. Does the exterior accessible route connect the accessible building entrances to sidewalks, parking bus stops or drop-offs per 1101.1(a)? Yes No N/A
- e. Does any portion of the accessible route exceed a 5% grade? Yes No N/A
- f. Does any ramp on the accessible route exceed an 8.33% (1 in 12) grade? Yes No N/A
- g. For new construction or additions does the exterior accessible route serve all code required exits per 1101.1(a); 1101.5(a); and ADA 4.1.3(8)(a)(ii)? Yes No N/A
- h. For alterations per 1231.3(c), does the exterior accessible route serve an existing accessible entrance per 1236.3(e)? Yes No N/A

2. Building Entrances/Exits

- a. For new construction and additions, does the number of accessible entrances equal the number of required exits per 1101.2 and ADA 4.1.3(8)(ii)? Yes No N/A
- b. For alterations does the building have an accessible entrance per ADA 4.1.6(h); 1236.1(a); and 1236.3(e) and CI-681? Yes No N/A
- c. Does the path of handicapped accessibility to primary function space coincide with the path of general public travel? Yes No N/A
- d. Are all tunnel and bridge connections accessible per ADA 4.1.3(8)(b)(ii)? Yes No N/A

3. Assembly Rooms

- a. In assembly areas, have wheelchair viewing locations been dispersed and provided in accordance with Table IV-1101 and ADA 4.33.2, 4.33.3 and 4.33.4? Yes No N/A
- b. Are the wheelchair locations on an interior accessible route with accessible means of egress to a required building exit per ADA 4.33.3? Yes No N/A
- c. Has companion seating been provided adjacent to wheelchair locations per ADA 4.33.3? Yes No N/A

- d. Are arena floor, stages, programming areas and projection booths located on an accessible route per ADA 4.1.3, Exception 5, 4.1.3(11), 4.1.3(21), and 4.33.5 and 4.35.1? [NOTE: Required audio-amplification systems are to be provided by the Campus as Group III equipment] Yes No N/A

- 4. Toilets, Drinking Fountains, Locker/Shower and Dressing Rooms
 - a. Are all toilet rooms handicapped usable and accessible per ADA 4.13 and 4.22? Yes No N/A
 - b. For drinking fountains, are at least 50% but not less than one per floor provided per 1101.4(b) and ADA 4.1.3(10)? Yes No N/A
 - c. Are all locker/shower/dressing rooms usable and accessible and have usable fixtures been provided per ADA 4.1 and 4.23 and 11.01.4(c)? Yes No N/A

- 5. Public Telephones

If public telephones are provided, is the number of accessible/usable phones provided per 1101.4(f) and ADA 4.1.3(17)? Yes No N/A

- *6. Alarms

Are all alarm systems designed with audio/visual alarms in accordance with 1101.4(j) and ADA 4.1.3(14)? Yes No N/A

- *7. Controls and Operating Mechanisms

Are all light switches, dispensers and alarms and operating controls accessible in accordance with 1101.4(i) and ADA 4.1.3(13)? [NOTE: In laboratory areas 5% of the fume hoods or other lab equipment should be designed for handicapped use {1101.4(d)}] Yes No N/A

- *8. Tactile Warnings 1100.8

Have detectable warnings been provided at hazardous vehicular areas per ADA 4.29? Yes No N/A

- *9. Signage
 - a. Has accessibility signage been provided at all handicapped parking areas, loading zones, toilet/shower rooms, drinking fountains and public telephones, building entrances, accessible exits and areas of refuge per 1101.5 and ADA 4.30? Yes No N/A

- b. Has accommodation been to include braille signage on all building signage, including directories, which is included in the project per ADA 4.30.4 and 1101.4(k)? Yes No N/A

AA. GENERAL BUILDING CONSTRUCTION

1. Accessibility

- a. Are all rooms provided with a minimum door width of 36" per SUCF policy? Yes No N/A
- b. Do all doors have the required maneuvering clearances per ADA 4.13, Figures 25 and 26? Yes No N/A
- c. Do all vestibules and hinged doors in series have a minimum of 48" clear plus the width of a door swinging into the space? Yes No N/A
- *d. For doors: Do any thresholds exceed 1/2" in height per ADA 4.3.10 Figure 7 and 4.13.8? [NOTE: Soundproof and lightproof doors are of a particular concern with raised thresholds] Yes No N/A
- e. In new construction, alterations per 1231.3(c) or alterations to primary function space per 1236.3(b)(1) is the elevator in compliance with ADA 4.10 and 1101.3(b); and does the elevator serve all floors including mezzanines and balconies? Yes No N/A
- f. In limited renovation projects, does the elevator cab have a minimum inside area of 48" x 48" per ADA 4.1.6(3)(c)(ii) and does the elevator serve all floors? Yes No N/A
- g. At all floor level changes (steps in corridors, ramps, stages and platforms), have accessible ramps or platform lifts been provided? Yes No N/A
- h. Are all ground level required exits accessible from both interior and exterior routes? Yes No N/A
- i. Are any non-mechanical spaces solely accessible via ladders, stairs, or catwalks? [NOTE: Regardless of the 50% replacement value rule on renovations, ADA requires that accessible routes be provided to any altered space containing a primary function (i.e. classrooms, auditoriums, laboratories, common areas, etc.). If the renovation includes spaces on above or below-grade floors, this may require installation of an elevator for compliance. See also CI-699] Yes No N/A

2. Usable Spaces

a. Are all non-mechanical spaces and levels (stages, etc.) within spaces accessible and usable per 1236.1(c) and 1101.1(d)? Yes No N/A

b. Are 5% but not less than one of the work stations, lab benches, fixed seating, or fixed equipment designed to accommodate a handicapped user per 1101.4(d)? Yes No N/A

[NOTE: In suites or work stations such as research labs, darkrooms, etc., all work stations must be accessible and 5% of the total stations must be usable.] Yes No N/A

3. General

a. In existing building renovations or additions, has full sprinkler coverage been provided in both the old and new space? Yes No N/A

b. If full sprinkler has not been provided, has an area of refuge been provided at each required exit on each level per ADA 4.1.2(9), 4.3.11 and 1101.5(c)? Yes No N/A

AB. CONVERSIONS, ALTERATIONS, ADDITIONS
(SUBCHAPTER E)

1. If the occupancy classification of the existing building is changed, does the rehab of the building comply with current code requirements for the new occupancy per 1231.2(a) and Part 1232? Yes No N/A

2. If this project includes an addition and/or alterations to an existing building, are both in compliance with current codes as required by 1231.4? Yes No N/A

3. Is cost of addition (unless separated by a fire wall complying with 771.2) and alterations such that 1231.3(c) applies to this project? Yes No N/A

Explain Rationale [with cost figures based on 606.3(a)(28) and 606.3(a)(6)]:

AC. MISCELLANEOUS

1. If the existing building has been officially designated on the historic register, does it meet requirements of 1231.6(b)? Yes No N/A

If the historic building exemption per 1231.6 is being used, have the project documents been reviewed by SHPO per 1231.6(b)(1)? Yes No N/A

2. If yes, list non-conformance features: _____

*3. Have UL# for all fire rated assemblies been shown on final drawings or in specifications? Yes No N/A

4. Is this building, addition or rehab in compliance with NYS Energy Conservation Construction Code? Yes No N/A

*5. Have all rated fire walls and fire separations been graphically shown on final contract drawings? Yes No N/A

*6. Are opening protectives also in compliance with referenced standard NFPA 80? Yes No N/A

7. If this is a hospital project, has compliance also been provided with referenced standards NFPA 99, NFPA 101 and State Hospital Code? Yes No N/A

*8. Are elevators and escalators also in compliance with referenced Standard ANSI A17.1? Yes No N/A

9. If building includes laboratories using chemicals with fume hoods, has compliance with referenced standard NFPA 45 been provided? Yes No N/A

10. If building includes a room for chemical storage, has compliance with referenced standards NFPA 30 and NFPA 68 been provided? Yes No N/A

*Response to asterisked items are not required at the Schematic Phase. Detailed data for proper review should be available with Consultant's Design Manual submission.

DESIGN SERVICES CODE REVIEW

Rev 6/98

PROJECT NO. 97-164

DATE: 11/11/98

PROJECT TITLE: School of Business Program Study

CAMPUS: SUNY Oswego - Wilber Hall VARIANCES: Yes No N/A
(Attach copies)

REVIEWED BY: _____ PHASE: _____

* Response to items identified with an asterisk are not required at the Schematic Phase. Detailed responses, sufficient for a full review, shall be submitted at the Design Manual Phase.

A. OCCUPANCY CLASSIFICATION, PART 701.4 AND 703

- 1. What is principal use of building (701.4)? C5.5
 - 2. What is occupancy classification (703)? Assembly
 - 3. What is fire hazard classification (702)? Low Mod. High
 - 4. Does the building also have other occupancy types? (701.4) Yes No N/A
 - 5. If yes, identify types and percentages of total area. N/A Offices +20%
 - 6. Are "other" occupancies accessory to primary occupancy? 606.3(a)(2). Yes No N/A
 - 7. If no, has compliance with 771.4(a) and Table II-771 been provided? Yes No N/A
 - 8. If occupancies are intermixed throughout building and floor levels, has travel distance exits and capacities for most stringent occupancy been provided? Yes No N/A
 - 9. Is this a separate free-standing building with no connections to any other buildings? (If yes, skip to question A-17). Yes No N/A
 - 10. Is this an addition to an existing building? (If no, skip to question A-14). Yes No N/A
 - 11. Are common walls between new addition and existing building proposed fire walls? (If yes total compliance with 771.2 is required). Yes No N/A
 - 12. If no, the fire area will be the combined total floor area of new addition and existing building. Does existing construction classification have to be upgraded to comply with this larger fire area? (See Part AB on Page 19) Yes No N/A
- If a sprinkler system has been added to increase allowable fire area, has it also been provided in existing building? Yes No N/A

DESIGN SERVICES CODE REVIEW

Rev 6/98

- 13. Are occupancies of new addition and existing building accessory to each other? (If no, compliance with 771.4(a) and Table II-771 is required). Yes No N/A
- 14. Is the new building, although separate, connected to existing buildings with one or more enclosed passageways? Yes No N/A
- 15. If yes, do passageways comply with 768.1(a) through (d)? Yes No N/A
- 16. If no, has Consultant properly considered nonaccessory occupancies, fire walls, fire areas, and Code required upgrades of the existing building? Yes No N/A
- 17. Does this project have C6.2 occupancy? Yes No N/A
- 18. If yes, has compliance with State Hospital Code and NFPA 101 been provided as required by the Health Department? (If requirements of these codes conflict with NYS UFPBC, the more stringent will apply). Yes No N/A

B. HEIGHT, FIRE AREAS AND NUMBER OF STORIES (705)

- 1. What is the building height (705.1(e))? (If other than flat site, Consultant should submit an analysis) 40' _____
- 2. What is story height of building ((705.1(f)))? 12' - 14' _____
- 3. Have any of the following locations been deemed to be a story per (705.1(g))?

EXPLANATION

- Cellar Yes No N/A
- Basement Yes No N/A
- Attic Yes No N/A
- Penthouses Yes No N/A
- Mezzanines Yes No N/A

Below grade w/no windows

- 4. What is largest fire area on each story of the building? (606.3(a)(68))

| | | | |
|--|--------------|--------|------|
| | Cellar | _____ | s.f. |
| | Basement | 20,860 | s.f. |
| | First Floor | 28,430 | s.f. |
| | Second Floor | 13,350 | s.f. |
| | Third Floor | 13,350 | s.f. |
| | Other | - | s.f. |

C. CONSTRUCTION CLASSIFICATION (704)

1. Check one: Using Table VI-705, Table VII-705(C5) or Table VIII-705(C6), what construction classification is required for this building? Type: 1a or 1b
2. What is allowable basic fire area? unlimited s.f.
3. Can fire area be increased for accessibility (705.5(b))? Yes No N/A
 How many sides area accessible? _____
 How much? 100 % N/A s.f.
4. Can fire area be increased for sprinklers (705.5(c))? Yes No N/A
 How much? 200 % N/A s.f.
5. Compare increased allowable versus actual fire area for largest story. Is the actual area within the allowable? Yes No N/A
 Allowable unlimit s.f.
 Actual 28,430 s.f.
6. What is maximum allowable height?
 In stories 3 s.f.
 In feet 55 feet
- Using Table VI-705, Table VII-705(C5) or Table VIII-705(C6) Yes No N/A
7. Can height be increased for sprinklers (705.5(c))? _____ ft. _____ story
 (Note: 705.5(c) allows only height or fire area increase).
 How much? _____
8. Compare allowable vs. actual height of building. Are all actuals within the allowable? Yes No N/A
 In stories Allowable 3
 Actual 3
 In feet Allowable 55 ft.
 Actual _____
9. If building has 2 different construction classifications with 2 different heights, have the 2 classifications been separated with fire wall as required by 704.3(b)? Yes No N/A

D. TYPE OF CONSTRUCTION (TABLE III-704)

- *1. Has the Consultant provided compliance with all fire ratings required by Table III-704 for classification selected for this project? List elements and their ratings below: Yes No N/A

2. Do any of footnotes to Table III-704 apply? Yes No N/A
 If yes, which ones? _____

(Although Footnote 6 allows a reduction in ratings for corridors, shafts, elevators and stairways, the Fund for added safety, continues to require 2-hr. rating for stairs, shafts and elevators but does take advantage of using 1-hr. for corridors as allowed by footnote 6 and 771.4(h)(8).

- *3. If Type 1 or 2 construction, do all assemblies contain noncombustible materials as required by 704.1(a), 704.1(b) and 606.3(a)(144)(See ASTM E136-92 for definition of noncombustible and CI-692)? Yes No N/A

E. YARDS AND COURTS (PART 761)

1. If building has an outer court [606.3(a)(41)], are dimensions in compliance with 761.3(a)? Yes No N/A
2. If building has an inner court [606.3(a)(38)], are dimensions in compliance with 761.3(b)? Yes No N/A

F. SPACE (PART 762)

- *1. Does project comply with 762.1(f) [for walking surface and 42" high guardrails, per Table IV-765]? Yes No N/A
- *2. Does project comply with 762.3(a) [8'-0" ceiling ht. in occupied space]? Yes No N/A
- *3. Does project comply with 762.4 [9'-0" ceiling ht. in assembly space with more than 100 persons]? Yes No N/A
4. Does project comply with 762.5(b)(3) for toilet room location? Yes No N/A
5. Does project comply with 762.5(b)(5) for toilet room location? Yes No N/A

G. PASSAGEWAYS, RAMPS, TUNNELS AND HORIZONTAL EXITS (765.2)

1. Have minimum corridor widths been provided in compliance with 765.2(a) and Table I-765? Yes No N/A
2. Have smoke stops been provided in compliance with 765.2(a)? Yes No N/A
3. If building utilizes horizontal exits, are they in compliance with 765.2(g), 765.2(h) and 765.8(b)? Yes No N/A

H. SEATING, AISLES AND EXITS IN C5 OCCUPANCY (765.3)

1. If building contains a theater, is it in compliance with 765.3(a)? Yes No N/A
2. If building contains an indoor assembly space other than theater, is it in compliance with 765.3(b)? Yes No N/A

3. If building contains any lecture halls, are they in compliance with 765.3(b)(6) and Table III-765? Yes No N/A

I. STAIRWAYS

1. If building is 3 stories or more in height, has compliance with 765.4(a)(1) been provided, including interconnection of stairs? Yes No N/A
2. If yes, have parapets been provided in compliance with 765.4(a)(3)? Yes No N/A
3. If building is 2 stories in height, has scuttle been provided in compliance with 765.4(a)(2) and ANSI A14.3-92? Yes No N/A
4. Do exit stairs comply with all requirements of Table IV-765? (Note: Check for riser/tread ratio compliance with Footnote 2) Yes No N/A
no guardrails
5. If the building has any exterior stairways, are they in compliance with 765.4(c)? Yes No N/A

J. DOORS (765.5)

- *1. Are door swings from all spaces in compliance with 765.5(a)(1)? Yes No N/A
- *2. If building is C5 occupancy or area of public assembly, has panic hardware been provided in compliance with 765.5(a)(3)? Yes No N/A
- *3. Are minimum and maximum widths of doors in compliance with Table V-765 and 765.5(a)(4)? Yes No N/A
- *4. If revolving doors have been used, are they in compliance with 765.5(b)? Yes No N/A

K. EXIT ENCLOSURES (765.6)

1. Have all corridors, stairways, and exit passageways been enclosed with fire ratings required by Table III-704 and are they distinct from the exit access per CI - 674? Yes No N/A
2. Is there more than one opening into any required stairway at any story (765.6(a))? Yes No N/A
3. Are the openings into all required stairways from a corridor or vestibule in compliance with 765.6(a) and CI-701? Yes No N/A
4. Do all required stairways discharge directly to exterior in compliance with 765.4(a)(4) and 765.6(e)? Yes No N/A

5. If no, do they discharge into a lobby and/or corridor whose fire rating has been upgraded to 2-hour to provide an exit passageway to exterior as required by 765.6(e)? [Note: SUCF preference is for all required stairs to discharge directly to exterior] Yes No N/A
6. Are all required stairways in compliance with 765.6(f)? Yes No N/A
7. Are there any dead-end conditions in the exit? (Note: Although 765.1(j) permits limited dead-ends, it has been Fund policy to eliminate all dead ends). Yes No N/A

L. TRAVEL DISTANCE (765.7, TABLE VI-765 and CI-674)

1. Is travel distance through the space and/or exit access on every level to an enclosed exit in compliance with Table VI-765? (Note: If exits on any level include both doors direct to exterior and stairways, it is reasonable to use greater travel distance to doors and lesser travel distance to stairway door). Yes No N/A
2. Are required exits independent and remote from each other and along the natural and unobstructed path of travel as required by 765.7(a)? Yes No N/A

M. EXIT ANALYSIS (765.8)

1. What is occupant load of each story using Table VII-765? (Note: Consultant should provide a detailed analysis per 765.8(a)(1) for coordinator's review) N/A

| | |
|--------------|-------|
| Cellar | _____ |
| Basement | 393 |
| First Floor | 998 |
| Second Floor | 358 |
| Third Floor | 266 |
| Others | _____ |

2. How many exits are required and provided for each story using 765.8(a) and Table IX-765? N/A

| | Required | Provided |
|--------------|----------|----------|
| Cellar | _____ | _____ |
| Basement | 3 | 2 |
| First Floor | 5 | 5 |
| Second Floor | 3 | 2 |
| Third Floor | 3 | 2 |
| Others | _____ | _____ |

Is a sufficient number of exits provided on each floor? Yes No N/A

3. What is capacity of exits for each story using Table VIII-765? N/A

| LEVEL | STAIRS | | | DOORS | | | EXIT CAPAC | ACTUAL OCC. LOAD |
|--------------|--------|--------|-------|-------|--------|-------|------------|------------------|
| | #EU | CAP/EU | TOTAL | #EU | CAP/EU | TOTAL | | |
| Basement | 4.5 | 60 | 270 | 5 | 90 | 450 | 270 | 393 |
| First Floor | 4.5 | 100 | 450 | 14 | 100 | 1400 | 1400 | 1313 |
| Second Floor | 4.5 | 100 | 450 | 5 | 100 | 500 | 450 | 358 |
| Third Floor | 4.5 | 60 | 270 | 5 | 90 | 450 | 270 | 476 |
| Other | | | | | | | | |

NOTE

Footnote 1: If sprinkler system has been provided to increase allowable fire area or height, increased capacity should not be taken. None provided

Is sufficient exit capacity provided on each floor? Yes No N/A

4. If there are any C5 spaces or floors with occupant load more than 50, have number of exits required by Table IX-765 been provided? Yes No N/A

5. If there are any locations with only one exit, is it permitted by Table X-765? Yes No N/A

6. If required exits from stories above or below grade levels are other than enclosed stairs, is the proposed alternative permitted by 765.8(b)? Yes No N/A

N. ATRIUMS (769)

1. Does the building have an atrium [606.3(a)(17)]? (If no, skip to Item "O".) Yes No N/A

2. If yes, is building type 1 or 2 construction as required by 769.1? Yes No N/A

*3. Does atrium enclosure have 2-hr. rating and 1-1/2 hr. opening protectives as required by 769.3(a) and (b)? Yes No N/A

*4. If atrium enclosure has glazed walls or panels, have sprinkler heads 6' apart been provided on occupied side as required by 769.3(c) and does glass comply with 769.3(c)(2)? Yes No N/A

5. If an unenclosed path of travel is provided within the atrium, is compliance with 769.4(a) provided? Yes No N/A

6. If any required stair is accessed from atrium, has vestibule been provided in compliance with 769.4(b)? Yes No N/A

*7. Has smoke venting of atrium been provided as required by 769.5 and 769.7? Yes No N/A

O. PREVENTION OF EXTERIOR FIRE SPREAD (770)

1. Are distance separation between buildings in compliance with Table I-770? Yes No N/A

*2. If plastic glazing is proposed in windows in exterior walls, is it in compliance with 770.3(a)(1)? Yes No N/A

*3. Have opening protectives been provided on all exterior wall openings as required by:

770.3(a)(2)? Yes No N/A

770.3(a)(3)? Yes No N/A

770.3(a)(5)? Yes No N/A

770.3(a)(6)? Yes No N/A

*4. Have openings, which are directly above an opening in floor below, been provided with spandrel protection required by 770.3(a)(4)? Yes No N/A

*5. Have opening protectives been provided on all exterior openings in enclosed exits (stairways and corridors) as required by 770.3(a)(7) and 770.3(b)? Yes No N/A

*6. Does roofing have classification required by 770.4(a) and (b)? Yes No N/A

7. If glass skylights are proposed, are they in compliance with 770.4(c)(5)? Yes No N/A

8. If plastic skylights are proposed, are they in compliance with 770.4(c)(2) and (c)(3)? Yes No N/A

*9. If building is type 2b, 3, or 4 construction and more than one story high, have parapet walls been provided in compliance with 770.5, where exterior walls are required to have a fire rating? Yes No N/A

*10. Are the height and fire rating of required parapet walls in compliance with 765.4(a)(3) and Table IV-770? Yes No N/A

P. PREVENTION OF INTERIOR FIRE SPREAD (771)

1. Does this building have fire walls (If no, skip to P-10). Yes No N/A

2. Is fire wall continuous from bottom to top of building as required by 771.2(a)(1)? Yes No N/A

- 3. Does fire wall align on all floors as required by 771.2(a)(1)? Yes No N/A
- 4. If fire wall has offsets at any floor level, are the offsets permitted by and in compliance with 771.2(a)(1)? Yes No N/A
- 5. Is stability of firewall and structural systems in compliance with 771.2(a)(1)? Yes No N/A
- 6. Are fire walls constructed of masonry as implied by 771.2(a)(2)? Yes No N/A
- *7. Is juncture of fire wall and roof and/or exterior wall in compliance with 771.2(a)(4)? Yes No N/A
- 8. If building is C2, C3.2, C4.2 or C5.2 occupancy is the fire wall rating at least 3-hr. as required by 771.2(b) and 770.6(c)(2)? Yes No N/A
- 9. If building is C3.3, C4.3, C5.3 or C6.3 occupancy, is the fire wall rating at least 4-hour as required by 771.2(b) and 770.6(c)(3)? Yes No N/A
- 10. Do all structural members for Types 1 and 2A construction have fire ratings required by Table III-704? Including lintels per 771.3(g)? Yes No N/A
- 11. If no, do unprotected members qualify for exceptions in:
 - 771.3(c)? Yes No N/A
 - 771.3(d)? Yes No N/A

(Note: These exceptions do not apply to columns or vertical suspension members located within the building).

- *12. If this building uses rated ceilings, are openings in compliance with 771.3(f)? Yes No N/A
- 13. If this building is low or moderate hazard and has a high or moderate accessory occupancy, is the separation of the high or moderate accessory occupancy in compliance with:
 - 771.4(b)(1)? Yes No N/A
 - 771.4(c)? Yes No N/A
- 14. If this building is a moderate or high hazard and has an accessory C1 occupancy, is the separation of the C1 occupancy in compliance with 771.4(d)? Yes No N/A

DESIGN SERVICES CODE REVIEW

Rev 6/98

- 15. If this project has an assembly space with stage and auxiliary spaces which do not qualify for exception in 771.4(f)(8), has compliance with 771.4(f)(1 through 7) been provided? Yes No N/A
- 16. If this building includes space for storage of flammable materials, has compliance with 771.4(g)(1) been provided? Yes No N/A
- 17. If this building contains carpentry shop, repair shops, or storage rooms, has 1-hour enclosure been provided as required by 771.4(g)(2)? Yes No N/A
- 18. If this building contains a receiving room, has 2-hr. enclosure been provided as required by 771.4(g)(3)? Yes No N/A
- 19. If building contains a room with refrigeration machinery, has 1-hr. enclosure been provided as required by 771.4(g)(4)? Yes No N/A
- 20. If building has nonrequired stairs or escalator connecting not more than 2 floors, is floor opening protected in compliance with 771.4(h)(3)? Yes No N/A
- 21. If nonrequired stair has winders, are minimum dimension in compliance with 764.1(c)? Yes No N/A
- 22. If building contains shafts or hoistways that do not extend to lowest floor or through roof, is bottom and/or top of shaft/hoistway closed in compliance with 771.4(h)(9)? Yes No N/A
- 23. Have smoke vents been provided for enclosed stairways, hoistways and shafts as required by 771.4(h)(10) and (11)? Yes No N/A
- 24. Is enclosure of and access to elevator machine rooms in compliance with:
 - 771.4(h)(12)? Yes No N/A
 - 771.4(h)(13)? Yes No N/A
- 25. If building has any kitchens or cooking spaces, is their enclosure/separation in compliance with 771.4(i)? Yes No N/A
- 26. If building has trash rooms, or rooms that contain heat-producing or heat-transfer equipment, is enclosure in compliance with 771.4(j)? Yes No N/A
- *27. Have openings in fire walls, fire separations, rated floors and ceilings, been protected with opening protectives in compliance with 771.4(l)(1) and Table III-771? Yes No N/A

- *28. Are vision panels in opening protectives in compliance with maximum sizes and types of glazing permitted by 771.4(1)(3) and referenced standard NFPA 80? Yes No N/A
- *29. Is glazing in exit corridor walls limited to quantity permitted by 771.4(1)(3)? [NOTE: 771.4(1)(2) does not apply since the Colleges do not provide continuous supervision] Yes No N/A
- *30. Have fire dampers been provided in all duct penetrations of rated walls as required by 771.4(1)(4)? Yes No N/A
- *31. If building has fume hood ductwork, has design provided rated ductwork enclosure to avoid use of fire dampers which are not permitted by NFPA 45? Yes No N/A
- *32. Does project use rated wood doors? (If yes, advise consultant that although 771.4(1)(8) allows use of rated wood exit doors in corridors, the Fund's experience with the hardware on these doors has been unfavorable, therefore, our policy is not to permit their use.) Yes No N/A
- *33. Has firestopping above ceilings been provided in compliance with 771.5(c)(7)? Yes No N/A

Q. INTERIOR FINISHES (772)

- *Are interior wall, ceiling and floor finishes in compliance with 772? Yes No N/A
List types and classes applicable.

R. PLASTIC MATERIAL (773)

- *If foam plastic insulation is used in any of the ways described in 773.2, is it protected with thermal barrier as required by 773.2? Yes No N/A

S. FIRE PROTECTION EQUIPMENT (774)

- 1. Is fire alarm system required by 774.2? Yes No N/A
- *2. If yes, is system in compliance with requirements of 1060.2? Yes No N/A
- *3. If building contains one of the occupancies noted in 774.1(b) does activation of fire protection equipment transmit a signal to the local fire department? Yes No N/A
- 4. Is fire and smoke detecting system required by 774.3?
Complete smoke detection is not required by the code, as permitted by Part 5-1.3.6 of NFPA 72. Yes No N/A
- *5. If yes, is system in compliance with requirements of 1060.3? Yes No N/A

DESIGN SERVICES CODE REVIEW

Rev 6/98

- 6. Is sprinkler system required by 774.4? (If no, SUCF policy requires sprinkler systems in all new buildings, additions and major rehabs regardless of whether required by code or not.) Yes No N/A
- *7. Has every space been protected with sprinklers? (The Fund permits omitting the sprinklers in the electrical service room, as permitted by NFPA 13-1996) Yes No N/A
- *8. If no, has another approved automatic fire extinguishing system been provided, as required by 774.4(b)? Yes No N/A
- *9. If building has a kitchen with cooking equipment for 50 or more persons, does exhaust hood have fire extinguishing system required by 1064.2(b)? Yes No N/A
- *10. Has additional sprinkler head protection been provided at locations as required by:
 - 769.3(b)? Yes No N/A
 - 769.3(c)? Yes No N/A
 - 769.4(a)? Yes No N/A
 - 769.6? Yes No N/A
- *11. Is design of sprinkler system in compliance with requirements of 1060.4 and referenced standard NFPA 13? Yes No N/A
- 12. Is standpipe system required by 774.5? Is the water supply in conformance with 1060.5(d)? Yes No N/A
- 13. If building has a stage, has standpipe been provided as required by 774.5(b)? Yes No N/A
- *14. Is design of standpipe system in compliance with requirements of 1060.5 and referenced standard NFPA 14? Yes No N/A
- 15. Has fire hydrant protection been provided as required by 774.6, 1060.6, and NFPA 24? Yes No N/A
- 16. If building is C6 occupancy, has watchman's system been provided as required by 774.7? Yes No N/A
- 17. Have automatic smoke vents been provided as required by 774.8 at the following locations:
 - Stairways? Yes No N/A
 - Hoistways? Yes No N/A
 - Shafts? Yes No N/A
 - Above stages? Yes No N/A
- 18. If building is more than 70' in height, has coordinated fire safety system been provided as required by 774.9 and 1061? Yes No N/A

T. FIRE SAFETY - AREAS OF PUBLIC ASSEMBLY (790)

- 1. Does this project have an area of public assembly as defined in 606.3(a)(13)? (If no, skip to item U.) Yes No N/A
- 2. Has fire and smoke detecting system been provided as required by 791.1? Yes No N/A
- *3. If area of public assembly has more than 300 occupants, has fire and smoke detecting system included the features required by 791.2? Yes No N/A
- 4. If building is not already fully sprinklered, are requirements of 792.1 applicable? Yes No N/A

U. STRUCTURAL REQUIREMENTS (800)

- *1. Has frost protection of all foundation and footings been provided as required by 800.3? Yes No N/A
- *2. Has protection against condensation of structural members been provided as required by 800.4? Yes No N/A
- 3. Have test borings been performed in compliance with 801.2(b)(2)? Yes No N/A
- 4. Do design live loads comply with requirements of Table III-803? Yes No N/A
- 5. Do design snow loads comply with requirements of Table IV-803 and snow map? Yes No N/A
- 6. Have snow loads been increased for factors noted in:
 - 803.3(b)(1)? Yes No N/A
 - 803.3(b)(2)? Yes No N/A
 - 803.3(b)(3)? Yes No N/A
 - 803.3(b)(4)? Yes No N/A
- 7. Has structural design considered wind loads in compliance with:
 - 803.4? Yes No N/A
 - 803.5? Yes No N/A
 - 803.6? Yes No N/A
- *8. Are design of railings and parapets in compliance with requirements of 803.9(b)? Yes No N/A

DESIGN SERVICES CODE REVIEW

Rev 6/98

V. PLUMBING REQUIREMENTS (900)

- 1. Have proper quantity of plumbing fixtures been provided in compliance with 900.2? Note: If C5 occupancy, use 900.2(f) rather than 900.2(h). (See Fund Guide 2h in the Program Directives) Yes No N/A
- *2. Does plumbing system have all code required backflow prevention devices to protect the water supply? Yes No N/A
- *3. Is sizing of storm drainage system for roofs in compliance with Table VI-903? Yes No N/A

W. HVAC REQUIREMENTS (1000)

- *1. Does heat producing equipment and the space it is located in, have the air supply for ventilation and combustion required by 1000.2(g)? Yes No N/A
- 2. Is fuel gas piping routed outside of exits and other spaces as required by 1001.1(e)? Yes No N/A
- *3. Does this project have any tanks for storage of fuel oil or other flammable or combustible liquids? Yes No N/A
- *4. If yes, is the tank location and design in compliance with requirements of 1002.2 through 1002.6? Yes No N/A
- *5. If building includes systems and equipment for hazardous gasses, is the design of these systems in compliance with 1003? Yes No N/A
- *6. If building contains refrigeration equipment is location and design in compliance with 1004.1(a) through (h)? Yes No N/A
- *7. If building has a cooling tower is it in compliance with 1004.1(i)? Yes No N/A
- *8. Do ventilating systems discharge independently and directly to exterior as required by 1004.2(a)(3) for following spaces:

| | |
|------------------------|--|
| Kitchens | <input type="checkbox"/> Yes <input type="checkbox"/> No <input checked="" type="checkbox"/> N/A |
| Toilets | <input checked="" type="checkbox"/> Yes <input type="checkbox"/> No <input type="checkbox"/> N/A |
| Garages | <input checked="" type="checkbox"/> Yes <input type="checkbox"/> No <input type="checkbox"/> N/A |
| Vest. for Heater Rooms | <input checked="" type="checkbox"/> Yes <input type="checkbox"/> No <input type="checkbox"/> N/A |
- *9. Have automatic safety controls for fan shutdown been provided in compliance with 1004.2(e) for systems using recirculated air? Yes No N/A
 Note: (If building contains fume hoods, has design adequately considered the safety problems with shutdown of fume hood exhaust fans?)

- *10. Has an emergency ventilation system been provided for buildings 70 ft. or less and 70 ft. or more in height as required by 1004.2(f)? Yes No N/A
- *11. If building has a chimney or gas vent, is it in compliance with 1005? Yes No N/A

X. ELECTRICAL REQUIREMENTS (1030)

- *1. If building has a metal roof, veneer or siding, have they been grounded as required by 1030.1(g)? Yes No N/A
- 2. Does building have an emergency power system for emergency and exit lighting, fire pump and fire alarm system as required by 1032.2? Yes No N/A
- *3. Has emergency lighting been provided at all locations in compliance with 1032.3 and CI 439? Yes No N/A
- *4. Have exit and directional signs been provided in compliance with 1033? Yes No N/A
- *5. Have exit signs been placed on both sides of centrally located corridor smoke doors with automatic releases? Yes No N/A
- 6. Is the service equipment in a separate room per 1030.1(h) and CI-704? Yes No N/A

Y. MISCELLANEOUS EQUIPMENT (1067)

- 1. Has consultant completed a lightning protection analysis per NFPA 780? (Attach) Yes No N/A
- 2. If lightning protection is required by 1067.4, has it been provided? Yes No N/A
- *3. Have window cleaning provisions been provided in compliance with 1067.5(a) and (b)? Yes No N/A

Z. FACILITIES FOR PHYSICALLY HANDICAPPED (1100 AND ADA)

- 1. Site Yes No N/A
 - a. Has parking been provided in compliance with Table I-1101 and ADA 4.1.2(5)(a) and (c) and 4.6? Yes No N/A
 - b. Have all handicapped spaces been provided with an 8' wide access aisle per 1101.1(d)(4)? Yes No N/A
 - c. For outpatient clinics do 10% of the total parking spaces meet the requirements of ADA 4.1.2(5)(d)(e) and Footnote 2 of Table I-1101? Yes No N/A

- d. Does the exterior accessible route connect the accessible building entrances to sidewalks, parking bus stops or drop-offs per 1101.1(a)? Yes No N/A
- e. Does any portion of the accessible route exceed a 5 % grade? Yes No N/A
- f. Does any ramp on the accessible route exceed an 8.33 % (1 in 12) grade? Yes No N/A
- g. For new construction or additions does the exterior accessible route serve all code required exits per 1101.1(a); 1101.5(a); and ADA 4.1.3(8)(a)(ii)? Yes No N/A
- h. For alterations per 1231.3(c), does the exterior accessible route serve an existing accessible entrance per 1236.3(e)? Yes No N/A

2. Building Entrances/Exits

- a. For new construction and additions, does the number of accessible entrances equal the number of required exits per 1101.2 and ADA 4.1.3(8)(ii)? Yes No N/A
- b. For alterations does the building have an accessible entrance per ADA 4.1.6(h); 1236.1(a); and 1236.3(e) and CI-681? Yes No N/A
- c. Does the path of handicapped accessibility to primary function space coincide with the path of general public travel? Yes No N/A
- d. Are all tunnel and bridge connections accessible per ADA 4.1.3(8)(b)(ii)? Yes No N/A

3. Assembly Rooms

- a. In assembly areas, have wheelchair viewing locations been dispersed and provided in accordance with Table IV-1101 and ADA 4.33.2, 4.33.3 and 4.33.4? Yes No N/A
- b. Are the wheelchair locations on an interior accessible route with accessible means of egress to a required building exit per ADA 4.33.3? Yes No N/A
- c. Has companion seating been provided adjacent to wheelchair locations per ADA 4.33.3? Yes No N/A

- d. Are arena floor, stages, programming areas and projection booths located on an accessible route per ADA 4.1.3, Exception 5, 4.1.3(11), 4.1.3(21), and 4.33.5 and 4.35.1? [NOTE: Required audio-amplification systems are to be provided by the Campus as Group III equipment] Yes No N/A
- 4. Toilets, Drinking Fountains, Locker/Shower and Dressing Rooms
 - a. Are all toilet rooms handicapped usable and accessible per ADA 4.13 and 4.22? Yes No N/A
 - b. For drinking fountains, are at least 50% but not less than one per floor provided per 1101.4(b) and ADA 4.1.3(10)? Yes No N/A
 - c. Are all locker/shower/dressing rooms usable and accessible and have usable fixtures been provided per ADA 4.1 and 4.23 and 11.01.4(c)? Yes No N/A
- 5. Public Telephones

If public telephones are provided, is the number of accessible/usable phones provided per 1101.4(f) and ADA 4.1.3(17)? Yes No N/A
- *6. Alarms

Are all alarm systems designed with audio/visual alarms in accordance with 1101.4(j) and ADA 4.1.3(14)? Yes No N/A
- *7. Controls and Operating Mechanisms

Are all light switches, dispensers and alarms and operating controls accessible in accordance with 1101.4(i) and ADA 4.1.3(13)? [NOTE: In laboratory areas 5% of the fume hoods or other lab equipment should be designed for handicapped use {1101.4(d)}] Yes No N/A
- *8. Tactile Warnings 1100.8

Have detectable warnings been provided at hazardous vehicular areas per ADA 4.29? Yes No N/A
- *9. Signage
 - a. Has accessibility signage been provided at all handicapped parking areas, loading zones, toilet/shower rooms, drinking fountains and public telephones, building entrances, accessible exits and areas of refuge per 1101.5 and ADA 4.30? Yes No N/A

- b. Has accommodation been to include braille signage on all building signage, including directories, which is included in the project per ADA 4.30.4 and 1101.4(k)? Yes No N/A

AA. GENERAL BUILDING CONSTRUCTION

1. Accessibility

- a. Are all rooms provided with a minimum door width of 36" per SUCF policy? Yes No N/A
- b. Do all doors have the required maneuvering clearances per ADA 4.13, Figures 25 and 26? Yes No N/A
- c. Do all vestibules and hinged doors in series have a minimum of 48" clear plus the width of a door swinging into the space? Yes No N/A
- *d. For doors: Do any thresholds exceed 1/2" in height per ADA 4.3.10 Figure 7 and 4.13.8? [NOTE: Soundproof and lightproof doors are of a particular concern with raised thresholds] Yes No N/A
- e. In new construction, alterations per 1231.3(c) or alterations to primary function space per 1236.3(b)(1) is the elevator in compliance with ADA 4.10 and 1101.3(b); and does the elevator serve all floors including mezzanines and balconies? Yes No N/A
- f. In limited renovation projects, does the elevator cab have a minimum inside area of 48" x 48" per ADA 4.1.6(3)(c)(ii) and does the elevator serve all floors? Yes No N/A
- g. At all floor level changes (steps in corridors, ramps, stages and platforms), have accessible ramps or platform lifts been provided? Yes No N/A
- h. Are all ground level required exits accessible from both interior and exterior routes? Yes No N/A
- i. Are any non-mechanical spaces solely accessible via ladders, stairs, or catwalks? [NOTE: Regardless of the 50% replacement value rule on renovations, ADA requires that accessible routes be provided to any altered space containing a primary function (i.e. classrooms, auditoriums, laboratories, common areas, etc.). If the renovation includes spaces on above or below-grade floors, this may require installation of an elevator for compliance. See also CI-699] Yes No N/A

2. Usable Spaces

a. Are all non-mechanical spaces and levels (stages, etc.) within spaces accessible and usable per 1236.1(c) and 1101.1(d)? Yes No N/A

b. Are 5 % but not less than one of the work stations, lab benches, fixed seating, or fixed equipment designed to accommodate a handicapped user per 1101.4(d)? Yes No N/A

[NOTE: In suites or work stations such as research labs, darkrooms, etc., all work stations must be accessible and 5 % of the total stations must be usable.] Yes No N/A

3. General

a. In existing building renovations or additions, has full sprinkler coverage been provided in both the old and new space? Yes No N/A

b. If full sprinkler has not been provided, has an area of refuge been provided at each required exit on each level per ADA 4.1.2(9), 4.3.11 and 1101.5(c)? Yes No N/A

AB. CONVERSIONS, ALTERATIONS, ADDITIONS
(SUBCHAPTER E)

1. If the occupancy classification of the existing building is changed, does the rehab of the building comply with current code requirements for the new occupancy per 1231.2(a) and Part 1232? Yes No N/A

2. If this project includes an addition and/or alterations to an existing building, are both in compliance with current codes as required by 1231.4? Yes No N/A

3. Is cost of addition (unless separated by a fire wall complying with 771.2) and alterations such that 1231.3(c) applies to this project? Yes No N/A

Explain Rationale [with cost figures based on 606.3(a)(28) and 606.3(a)(6)]: _____

DESIGN SERVICES CODE REVIEW

Rev 6/98

AC. MISCELLANEOUS

1. If the existing building has been officially designated on the historic register, does it meet requirements of 1231.6(b)? Yes No N/A

If the historic building exemption per 1231.6 is being used, have the project documents been reviewed by SHPO per 1231.6(b)(1)? Yes No N/A

2. If yes, list non-conformance features: _____

*3. Have UL# for all fire rated assemblies been shown on final drawings or in specifications? Yes No N/A

4. Is this building, addition or rehab in compliance with NYS Energy Conservation Construction Code? Yes No N/A

*5. Have all rated fire walls and fire separations been graphically shown on final contract drawings? Yes No N/A

*6. Are opening protectives also in compliance with referenced standard NFPA 80? Yes No N/A

7. If this is a hospital project, has compliance also been provided with referenced standards NFPA 99, NFPA 101 and State Hospital Code? Yes No N/A

*8. Are elevators and escalators also in compliance with referenced Standard ANSI A17.1? Yes No N/A

9. If building includes laboratories using chemicals with fume hoods, has compliance with referenced standard NFPA 45 been provided? Yes No N/A

10. If building includes a room for chemical storage, has compliance with referenced standards NFPA 30 and NFPA 68 been provided? Yes No N/A

11. If this is a pre-bid review, has the Consultant provided a certification of compliance with all codes on the Drawings, as required by Fund Guide 1p? Yes No N/A

EXHIBIT III

ENVIRONMENTAL REPORT FOR RICH HALL



March 23, 1999

Mr. Joseph C. Maryak
JCM Architectural Associates
300 Hawley Avenue
Syracuse, New York 13203

Re: Asbestos and Lead-Based Paint Testing Services
SUCF Project No. 10817
Galson Project Number: 990130

Dear Mr. Maryak:

This letter and appendices represent Galson's final report for the above-referenced project.

Background and Purpose

JCM Architectural Associates retained Galson Consulting (Galson) to provide testing services for the presence of lead and asbestos at Rich Hall on the State University of New York campus at Oswego.

The survey was conducted by David Morse and Dan Douglass of Galson Consulting on March 11, 1999. Each individual is a New York State Department of Labor (DOL) certified asbestos inspector, and is also an Environmental Protection Agency (EPA) certified lead inspector. Copies of their certifications are provided in Appendix A.

Asbestos Testing Services

Bulk sampling was performed in the basement, first floor and second floor of the building, and was limited to floor tile, cove molding and their associated mastic. All materials sampled here are considered non-friable organically bound (NOB) materials, and were analyzed in accordance with New York State Department of Health (NYSDOH) requirements.

NOBs are first subjected to an ashing and acid washing procedure to properly break down the material. The sample is then analyzed by Polarized Light Microscopy (PLM) for asbestos content. If asbestos is found, the analysis is complete. However, a negative result must be confirmed by using transmission electron microscopy (TEM). All samples were analyzed by Certified Environmental Services, Inc.

The testing included the collection of twenty-eight NOB samples. Laboratory reports and chain-of-custody forms are included in Attachment B. Sample locations are shown on floor plans contained in Attachment D. Survey results are summarized below.

AUCM-RichHall.doc

| Sample No. | Material Sampled | Floor Level | Lab Results % Asbestos |
|------------|--|--------------|---------------------------|
| FLVCT-1 | 12" x 12" reddish brown floor tile | Lower level | 4.7% Chrysotile |
| MASTIC-2 | Mastic associated with above flooring | Lower level | None Detected |
| FLVCS-3 | Reddish brown stair tread | Lower level | None Detected |
| MASTIC-4 | Mastic associated with above flooring | Lower level | None Detected |
| FLVCT-5 | 12" x 12" white with tan streaks floor tile | Lower level | None Detected |
| MASTIC-6 | Mastic associated with above flooring | Lower level | None Detected |
| FLVCT-7 | 9" x 9" black with white streaks floor tile | Lower level | None Detected |
| MASTIC-8 | Mastic associated with above flooring | Lower level | 17.4% Chrysotile |
| FLCVT-9 | 9" x 9" gray with black and white streaks | Lower level | 6.2% Chrysotile |
| MASTIC-10 | Mastic associated with above flooring | Lower level | None Detected |
| BASE-11 | Older black cove molding | First floor | None Detected |
| MASTIC-12 | Mastic associated with above cove molding | First floor | None Detected |
| FLVCT-13 | 9" x 9" black with green streaks floor tile | First floor | 2.6% Chrysotile |
| MASTIC-14 | Mastic associated with above flooring | First floor | None Detected |
| FLVCT-15 | 9" x 9" tan with streaks floor tile | First floor | 1.47% Chrysotile |
| MASTIC-16 | Mastic associated with above flooring | First floor | None Detected |
| FLVCT-17 | 9" x 9" gray with white and black streaks floor tile | First floor | None Detected |
| MASTIC-18 | Mastic associated with above flooring | First floor | None Detected |
| FLVCT-19 | 12' x 12" red/orange floor tile | Second floor | None Detected |

| Sample No. | Material Sampled | Floor Level | Lab Results % Asbestos |
|------------|--|--------------|---------------------------|
| MASTIC-20 | Mastic associated with above flooring | Second floor | None Detected |
| FLVCT-21 | 9" x 9" gray with pink streaks floor tile | Second floor | 2.9% Chrysotile |
| MASTIC-22 | Mastic associated with above flooring | Second floor | None Detected |
| FLVCT-23 | 9" x 9" dark brown with red streaks floor tile | Second floor | 5.4% Chrysotile |
| MASTIC-24 | Mastic associated with above flooring | Second floor | None Detected |
| COVE-25 | Newer black cove molding | Second floor | None Detected |
| MASTIC-26 | Mastic associated with above cove molding | Second floor | None Detected |
| FLVCT-27 | 12" x 12" brown/red floor tile | Second floor | 2.9% Chrysotile |
| MASTIC-28 | Mastic associated with above flooring | Second floor | None Detected |

Materials found to be asbestos-containing that will be disturbed during renovation work must be handled in accordance with New York State DOL Industrial Code Rule 56 regulations.

Lead-Based Paint (LBP) Testing Services

The LBP testing was conducted utilizing paint chip samples collected from building components in areas throughout the building. Forty-five painted components were sampled, with analysis performed by Certified Environmental Services, Inc., utilizing atomic absorption. Detectable levels of lead were found in all samples collected.

Sample locations are shown on floor plans contained in Attachment D. Laboratory reports and chain-of-custody forms are provided in Appendix C. Survey results are summarized below.

| Sample ID | Material Description | Floor Level | Lab Results % Lead in Paint |
|-----------|----------------------------|--------------|--------------------------------|
| LBP-1 | Yellow plaster wall column | Second floor | 0.019 |
| LBP-2 | Yellow metal door frame | Second floor | 0.0292 |
| LBP-3 | Yellow wood door frame | Second floor | <0.020 |
| LBP-4 | Yellow sheetrock wall | Second floor | <0.010 |

| Sample ID | Material Description | Floor Level | Lab Results % Lead in Paint |
|-----------|----------------------------|--------------|--------------------------------|
| LBP-5 | Tan metal door | Second floor | 0.107 |
| LBP-6 | Tan metal door frame | Second floor | 0.322 |
| LBP-7 | Tan metal elevator door | Second floor | 0.151 |
| LBP-8 | Yellow wall plaster | Second floor | 0.174 |
| LBP-9 | Yellow, on wall covering | Second floor | <0.010 |
| LBP-10 | White concrete column | Second floor | <0.040 |
| LBP-11 | White wood trim | Second floor | <0.001 |
| LBP-12 | Yellow peg-board wall | Second floor | 0.008 |
| LBP-13 | White peg-board wall | Second floor | 0.027 |
| LBP-14 | Yellow door frame | Second floor | 0.214 |
| LBP-15 | Plaster wall | Second floor | 0.005 |
| LBP-16 | Tan concrete column | First floor | 0.011 |
| LBP-17 | White sheetrock wall | First floor | <0.010 |
| LBP-18 | Tan metal door frame | First floor | <0.010 |
| LBP-19 | Tan metal door | First floor | 0.011 |
| LBP-20 | Tan sheetrock wall | First floor | <0.010 |
| LBP-21 | Tan metal elevator door | First floor | 0.297 |
| LBP-22 | Blue sheetrock wall | First floor | <0.010 |
| LBP-23 | Tan door frame | First floor | <0.020 |
| LBP-24 | Tan metal stairway door | First floor | 0.237 |
| LBP-25 | Tan chalk board trim | First floor | 0.031 |
| LBP-26 | Brown metal door | First floor | <0.040 |
| LBP-27 | White metal door frame | First floor | 0.156 |
| LBP-28 | White plaster wall | First floor | 0.079 |
| LBP-29 | Yellow plaster wall | First floor | 0.050 |
| LBP-30 | Pink/tan concrete on stair | First floor | 0.023 |
| LBP-31 | White plaster wall | Lower level | 0.044 |
| LBP-32 | Green metal door frame | Lower level | <0.004 |
| LBP-33 | Tan sheetrock wall | Lower level | <0.010 |

| Sample ID | Material Description | Floor Level | Lab Results % Lead in Paint |
|-----------|------------------------|-------------|--------------------------------|
| LBP-34 | Tan door frame | Lower level | 0.056 |
| LBP-35 | Tan plaster wall | Lower level | 0.014 |
| LBP-36 | Gray door frame | Lower level | 0.014 |
| LBP-37 | White door frame | Lower level | 0.052 |
| LBP-38 | White sheetrock wall | Lower level | 0.010 |
| LBP-39 | Tan stair | Lower level | 0.023 |
| LBP-40 | Tan concrete block | Lower level | 0.014 |
| LBP-41 | Tan plaster wall | Lower level | 0.025 |
| LBP-42 | Brown metal door frame | Lower level | 0.074 |
| LBP-43 | Tan concrete column | Lower level | 0.109 |
| LBP-44 | White plaster wall | Lower level | 0.024 |
| LBP-45 | Tan wood door frame | Lower level | 0.024 |

Due to the significant occurrence of lead-treated components, renovation activities will disturb LBP creating the potential for lead exposure to workers and building occupants. The Occupational Safety and Health Administration (OSHA) regulates occupational exposure to lead under 29 CFR 1926.62, the Lead Construction Standard. Some general requirements of the standard are highlighted as follows.

- Contractors shall perform worker monitoring for airborne lead. At the start of renovation activities, personal samples shall be collected for each job classification in accordance with 29 CFR 1926.62 to provide an initial assessment of exposures. Periodic monitoring as required by the standard shall also be performed.
- Until the contractor performs the initial exposure assessment and documents actual exposure levels, workers shall be protected as required in 29 CFR 1926.62. The standard lists specific work tasks and the level of personal protection that must be afforded workers until results of the initial exposure assessment are available. Once results are available, worker protection can be based on the actual exposure levels encountered.
- Contractors shall also provide documentation that their employees who will disturb LBP have had appropriate lead hazard training under the standard.

This report is not intended to be utilized as an asbestos abatement/lead specification during renovation activities. However, it is recommended that an asbestos abatement design specification and a general lead specification be included in the contract documents to insure contractors are complying with regulations regarding worker safety, protection of public health, waste collection and disposal methods.

Mr. Joseph Maryak
March 23, 1999
Page 6

It has been a pleasure providing you with our services. If you have any questions or concerns, or need additional services, please do not hesitate to give me a call.

Sincerely,

Galsion Consulting

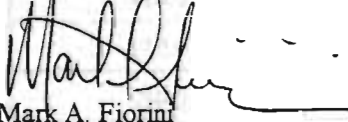

Mark A. Fiorini
Project Manager

- Appendix A Inspector Certifications
- B Laboratory Reports and Chain-of-Custody Forms for Asbestos
- C Laboratory Reports and Chain-of-Custody Forms for Lead Based Paint
- D Building Floor Plans with Sample Locations

Appendix A
Inspector Certifications



STATE OF NEW YORK
 DEPARTMENT OF LABOR
 DIVISION OF SAFETY AND HEALTH

ASBESTOS HANDLING CERTIFICATE
 AUTHORIZED CLASSES

- C - SAMPLING TECHNICIAN (12/99)
- D - INSPECTOR (12/99)
- H - PROJECT MONITOR (12/99)

DAVID A MORSE
 146 GORGE AVENUE
 SO. OTSELIC, NY

13155

RICHARD CUCOLO, Director - For the Commissioner of Labor
 DOSH-442 (01/91)

MUST BE CARRIED ON ASBESTOS PROJECTS



CERTIFICATE NUMBER
 AH 94-16657

EXPIRES

SOCIAL SECURITY NUMBER
 132-52-5897

| | |
|-------------|-------------|
| EYES GRN | HAIR BRD |
|-------------|-------------|

| | |
|--------------------|------------------------|
| WEIGHT 170 lbs. | HEIGHT 5 ft. 11 in. |
|--------------------|------------------------|

ADDRESS CORRESPONDENCE TO:
 (include certificate number)
 NYS Department of Labor
 DOSH - License and Certificate Unit
 PO Box 687, New York, NY 10014-0687

052943C



STATE OF NEW YORK
 DEPARTMENT OF LABOR
 DIVISION OF SAFETY AND HEALTH

ASBESTOS HANDLING CERTIFICATE
 AUTHORIZED CLASSES

D - INSPECTOR (11/99)
 H - PROJECT MONITOR (11/99)

JAMES D DOUGLASS
 700 N. MC BRIDE STREET
 SYRACUSE NY 13203

RICHARD CUCOLO, Director - For the Commissioner of Labor
 DOSH-442 (01/91)

MUST BE CARRIED ON ASBESTOS PROJECTS

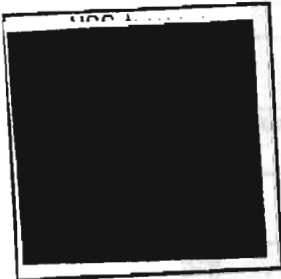

| | |
|---------------------------------------|------------------------|
| CERTIFICATE NUMBER AH 95-01295 | |
| EXPIRES | |
| SOCIAL SECURITY NUMBER 088-50-7602 | |
| EYES BLU | HAIR BRD |
| WEIGHT 165 lbs. | HEIGHT 6 ft. 00 in. |

ADDRESS CORRESPONDENCE TO:
 (include certificate number)
 NYS Department of Labor
 DOSH - License and Certificate Unit
 PO Box 687, New York, NY 10014-0687

0566593

THIS CERTIFIES THAT

David Morse

has completed the EPA Sponsored Lead Training course entitled
Lead Inspector Training

February 14, 1995 to February 16, 1995

given by the

**Midwest Center for
Occupational Health & Safety**

Program in Continuing Education
An EPA Regional Lead Training Center



**SUCCESSFULLY PASSED THE EXAMINATION ON FEBRUARY 16, 1995
IN ST PAUL, MN**

- Approval has been granted for 12 contact hours for continuing education by the MDH for registration as an Environmental Health Specialist/Sanitarian
- This course offers 2.4 Continuing Education Units (CEUs) from the Midwest Center for Occupational Health and Safety

IDENTIFICATION NUMBER: LI-341

A NIOSH Sponsored Educational Resource Center

A handwritten signature in black ink, appearing to read "James F. Jones", written over a horizontal line.

Course Director

The University of Illinois at Chicago
School of Public Health

MIDWEST ENVIRONMENTAL AND INDUSTRIAL HEALTH TRAINING CENTER

2121 W. Taylor Street, Chicago, Illinois 60612 (312)996-6904

Certifies that **Daniel Douglass**

088-50-7602

Has Attended the Continuing Education Course

LEAD INSPECTION

and Successfully Passed the Competency Exam

08/12/94

Date of Issuance

N/A

Date of Expiration

COURSE DATE: 08/10/94 TO 08/12/94



Audrey K. Gordon

Director
Outreach and Continuing Education

Jacob A. Budy MD

Dean
School of Public Health

Appendix B

**Laboratory Reports and Chain-of-Custody Forms
for Asbestos**



**Certified
Environmental
Services, Inc.**

1401 Erie Blvd. East
Syracuse, NY 13210
Phone 315-478-2374
Fax 315-478-2107

To: GALSON
6801 KIRKVILLE ROAD EAST
EAST SYRACUSE, NY 13057

Date: March 23, 1999

Attention: MR. MARK FIORINI

Page 1 of 4

PROJECT: 990130/SUNY OSWEGO

ASBESTOS IN NON-FRIABLE ORGANICALLY BOUND
MATERIALS (NOB) ANALYSIS REPORT

| CES LOG # | CLIENT/FIELD ID | DATE COLLECTED | MATERIAL | PERCENT WEIGHT OF ORIGINAL SAMPLE REMAINING AFTER NOB PREP | PLM EXAMINATION | | TEM EXAMINATION | | FINAL ASBESTOS % |
|-----------|-----------------|----------------|--------------------------|--|-----------------|------|-----------------|-----------|------------------|
| | | | | | % | TYPE | % | TYPE | |
| 183957 | FLVCT-1 | 03/11/99 | INFORMATION NOT PROVIDED | 52.6 | <1.0 | ND | *10.0 | CHRYSTILE | 5.3 |
| 183958 | MASTIC-2 | 03/11/99 | INFORMATION NOT PROVIDED | 60.9 | <1.0 | ND | <1.0 | ND | <1.0 |
| 183959 | FLVCS-3 | 03/11/99 | INFORMATION NOT PROVIDED | 53.8 | <1.0 | ND | <1.0 | ND | <1.0 |
| 183960 | MASTIC-4 | 03/11/99 | INFORMATION NOT PROVIDED | 44.7 | <1.0 | ND | <1.0 | ND | <1.0 |
| 183961 | FLVCT-5 | 03/11/99 | INFORMATION NOT PROVIDED | 1.3 | <1.0 | ND | <1.0 | ND | <1.0 |
| 183962 | MASTIC-6 | 03/11/99 | INFORMATION NOT PROVIDED | 4.5 | <1.0 | ND | <1.0 | ND | <1.0 |
| 183963 | FLVCT-7 | 03/11/99 | INFORMATION NOT PROVIDED | 28.4 | <1.0 | ND | <1.0 | ND | <1.0 |
| 183964 | MASTIC-8 | 03/11/99 | INFORMATION NOT PROVIDED | 21.8 | <1.0 | ND | *80.0 | CHRYSTILE | 17.4 |

NOTE: CES personnel did not participate in the collection of the samples contained in this report.

*TEM analysis performed by ELAP #10155.

ND - None Detected

Polarized-light microscopy is not consistently reliable in detecting asbestos in floor coverings and similar non-friable organically bound materials. Quantitative transmission electron microscopy is currently the only method that can be used to determine if this material can be considered or treated as non-asbestos containing.

ANALYSIS METHOD: ELAP Item Number 198.1 and 198.4

CES does warrant that laboratory or field services completed by its employees for this report were conducted in accordance with the environmental services and analytical industries recognized methods or standards. CES does not assume any other liabilities other than re-performance of work if completed services were determined to be deficient due to the negligence of CES. CES will not accept any liability in whole or in part as a result of data interpretation by the client.

NYSDOH LAB ID #11246

APPROVED BY:



**Certified
Environmental
Services, Inc.**

1401 Erie Blvd. East
Syracuse, NY 13210
Phone 315-478-2374
Fax 315-478-2107

To: GALSON
6601 KIRKVILLE ROAD EAST
EAST SYRACUSE, NY 13057

Date: March 23, 1999

Attention: MR. MARK FIORINI

Page 2 of 4

PROJECT: 990130/SUNY OSWEGO

ASBESTOS IN NON-FRIABLE ORGANICALLY BOUND
MATERIALS (NOB) ANALYSIS REPORT

| CES LOG # | CLIENT/FIELD ID | DATE COLLECTED | MATERIAL | PERCENT WEIGHT OF ORIGINAL SAMPLE REMAINING AFTER NOB PREP | PLM EXAMINATION | | TEM EXAMINATION | | FINAL ASBESTOS % |
|-----------|-----------------|----------------|--------------------------|--|-----------------|------|-----------------|------------|------------------|
| | | | | | % | TYPE | % | TYPE | |
| 183965 | FLVCT-9 | 03/11/99 | INFORMATION NOT PROVIDED | 10.4 | <1.0 | ND | *60.0 | CHRYSOTILE | 6.2 |
| 183966 | MASTIC-10 | 03/11/99 | INFORMATION NOT PROVIDED | 2.7 | <1.0 | ND | *<1.0 | ND | <1.0 |
| 183967 | COVE-11 | 03/11/99 | INFORMATION NOT PROVIDED | 30.5 | <1.0 | ND | *<1.0 | ND | <1.0 |
| 183968 | MASTIC-12 | 03/11/99 | INFORMATION NOT PROVIDED | 42.9 | <1.0 | ND | *<1.0 | ND | <1.0 |
| 183969 | FLVCT-13 | 03/11/99 | INFORMATION NOT PROVIDED | 8.5 | <1.0 | ND | *30.0 | CHRYSOTILE | 2.6 |
| 183970 | MASTIC-14 | 03/11/99 | INFORMATION NOT PROVIDED | 15.1 | <1.0 | ND | *<1.0 | ND | <1.0 |
| 183971 | FLVCT-15 | 03/11/99 | INFORMATION NOT PROVIDED | 4.8 | <1.0 | ND | *30.0 | CHRYSOTILE | 1.4 |
| 183972 | MASTIC-16 | 03/11/99 | INFORMATION NOT PROVIDED | 33.7 | <1.0 | ND | *<1.0 | ND | <1.0 |

NOTE: CES personnel did not participate in the collection of the samples contained in this report.

*TEM analysis performed by ELAP #10155.

ND - None Detected

Polarized-light microscopy is not consistently reliable in detecting asbestos in floor coverings and similar non-friable organically bound materials. Quantitative transmission electron microscopy is currently the only method that can be used to determine if this material can be considered or treated as non-asbestos containing.

ANALYSIS METHOD: ELAP Item Number 198.1 and 198.4

CES does warrant that laboratory or field services completed by its employees for this report were conducted in accordance with the environmental services and analytical industries recognized methods or standards. CES does not assume any other liabilities other than re-performance of work if completed services were determined to be deficient due to the negligence of CES. CES will not accept any liability in whole or in part as a result of data interpretation by the client.

NYSDOH LAB ID #11246

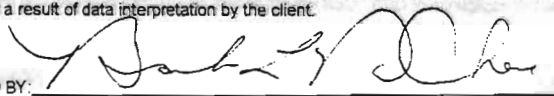
APPROVED BY: 



**Certified
Environmental
Services, Inc.**

1401 Erie Blvd. East
Syracuse, NY 13210
Phone 315-478-2374
Fax 315-478-2107

To: GALSON
6601 KIRKVILLE ROAD EAST
EAST SYRACUSE, NY 13057

Date: March 23, 1999

Attention: MR. MARK FIORINI

Page 3 of 4

PROJECT: 990130/SUNY OSWEGO

ASBESTOS IN NON-FRIABLE ORGANICALLY BOUND
MATERIALS (NOB) ANALYSIS REPORT

| CES LOG # | CLIENT/FIELD ID | DATE COLLECTED | MATERIAL | PERCENT WEIGHT OF ORIGINAL SAMPLE REMAINING AFTER NOB PREP | PLM EXAMINATION | | TEM EXAMINATION | | FINAL ASBESTOS % |
|-----------|-----------------|----------------|--------------------------|--|-----------------|------|-----------------|------------|------------------|
| | | | | | % | TYPE | % | TYPE | |
| 183973 | FLVCT-17 | 03/11/99 | INFORMATION NOT PROVIDED | 9.1 | <1.0 | ND | *<1.0 | ND | <1.0 |
| 183974 | MASTIC-18 | 03/11/99 | INFORMATION NOT PROVIDED | 13.0 | <1.0 | ND | *<1.0 | ND | <1.0 |
| 183975 | FLVCT-19 | 03/11/99 | INFORMATION NOT PROVIDED | 50.8 | <1.0 | ND | *<1.0 | ND | <1.0 |
| 183976 | MASTIC-20 | 03/11/99 | INFORMATION NOT PROVIDED | 55.6 | <1.0 | ND | *<1.0 | ND | <1.0 |
| 183977 | FLVCT-21 | 03/11/99 | INFORMATION NOT PROVIDED | 9.8 | <1.0 | ND | *30.0 | CHRYBOTILE | 2.9 |
| 183978 | MASTIC-22 | 03/11/99 | INFORMATION NOT PROVIDED | 10.0 | <1.0 | ND | *<1.0 | ND | <1.0 |
| 183979 | FLVCT-23 | 03/11/99 | INFORMATION NOT PROVIDED | 10.7 | <1.0 | ND | *<50.0 | CHRYBOTILE | 5.4 |
| 183980 | MASTIC-24 | 03/11/99 | INFORMATION NOT PROVIDED | 31.1 | <1.0 | ND | *<1.0 | ND | <1.0 |

NOTE: CES personnel did not participate in the collection of the samples contained in this report.

*TEM analysis performed by ELAP #10155.

ND - None Detected

Polarized-light microscopy is not consistently reliable in detecting asbestos in floor coverings and similar non-friable organically bound materials. Quantitative transmission electron microscopy is currently the only method that can be used to determine if this material can be considered or treated as non-asbestos containing.

ANALYSIS METHOD: ELAP Item Number 198.1 and 198.4

CES does warrant that laboratory or field services completed by its employees for this report were conducted in accordance with the environmental services and analytical industries recognized methods or standards. CES does not assume any other liabilities other than re-performance of work if completed services were determined to be deficient due to the negligence of CES. CES will not accept any liability in whole or in part as a result of data interpretation by the client.

NYSDOH LAB ID #11246

APPROVED BY:



**Certified
Environmental
Services, Inc.**

1401 Erie Blvd. East
Syracuse, NY 13210
Phone 315-478-2374
Fax 315-478-2107

To: GALSON
8601 KIRKVILLE ROAD EAST
EAST SYRACUSE, NY 13057

Date: March 23, 1999

Attention: MR. MARK FIORINI

Page 4 of 4

PROJECT: 990130/SUNY OSWEGO

| ASBESTOS IN NON-FRIABLE ORGANICALLY BOUND MATERIALS (NOB) ANALYSIS REPORT | | | | | | | | | |
|---|-----------------|----------------|--------------------------|--|-----------------|-----------|-----------------|------|------------------|
| CES LOG # | CLIENT/FIELD ID | DATE COLLECTED | MATERIAL | PERCENT WEIGHT OF ORIGINAL SAMPLE REMAINING AFTER NOB PREP | PLM EXAMINATION | | TEM EXAMINATION | | FINAL ASBESTOS % |
| | | | | | % | TYPE | % | TYPE | |
| 183981 | COVE-25 | 03/11/99 | INFORMATION NOT PROVIDED | 1.8 | <1.0 | ND | *<1.0 | ND | <1.0 |
| 183982 | MASTIC-26 | 03/11/99 | INFORMATION NOT PROVIDED | 30.1 | <1.0 | ND | *<1.0 | ND | <1.0 |
| 183983 | FLVCT-27 | 03/11/99 | INFORMATION NOT PROVIDED | 58.6 | 5.0 | CHRYSTILE | | | 2.9 |
| 183984 | MASTIC-28 | 03/11/99 | INFORMATION NOT PROVIDED | 35.9 | <1.0 | ND | *<1.0 | ND | <1.0 |

NOTE: CES personnel did not participate in the collection of the samples contained in this report.

*TEM analysis performed by ELAP #10155.

ND - None Detected

Polarized-light microscopy is not consistently reliable in detecting asbestos in floor coverings and similar non-friable organically bound materials. Quantitative transmission electron microscopy is currently the only method that can be used to determine if this material can be considered or treated as non-asbestos containing.

ANALYSIS METHOD: ELAP Item Number 198.1 and 198.4

CES does warrant that laboratory or field services completed by its employees for this report were conducted in accordance with the environmental services and analytical industries recognized methods or standards. CES does not assume any other liabilities other than re-performance of work if completed services were determined to be deficient due to the negligence of CES. CES will not accept any liability in whole or in part as a result of data interpretation by the client.

NYSDOH LAB ID #11246

APPROVED BY:



Galson
Laboratories
6601 Kirkville Road East
E. Syracuse, New York 13057
(315)-432-0506 or (800)-950-0506
Fax: (315)-437-0509

Request For Industrial Hygiene Analysis

Project Name: SUNY Oswego
 Project #: 990130 Task #: EXPS Dept #: CNY
 Sampled By: DM/DD

Send Report to: Mark Fiorini Invoice to: same

Standard Turn-around Time 5 day OR Rush! Date and Time needed: 1/1 am
 Advance Notification Required. See fee schedule for surcharges.
 Fax results to: Mark Fiorini OR Phone results to: _____
 Fax #: (315)-437-0509 Phone #: _____ ext. _____

Samples collected in New York State? Y N If yes, OSHA Compliance? Y N

| Sample Identification | Date Sampled | Sample Medium Catalog # / Lot # | Air Sample Volume (liters)* | Analysis Required | Method Reference |
|-----------------------------|--------------|---------------------------------|-----------------------------|-------------------|------------------|
| FLUCT - 1 MASTIC - 2 | 3/11/99 | BULK | N/A | % Asbestos | PLM/TEM |
| This Space for LAB use only | | | | | |
| FLUCT - 3 MASTIC - 4 | | | | | |
| This Space for LAB use only | | | | | |
| FLUCT - 5 MASTIC - 6 | | | | | |
| This Space for LAB use only | | | | | |
| FLUCT - 7 MASTIC - 8 | | | | | |
| This Space for LAB use only | | | | | |
| FLUCT - 9 MASTIC - 10 | | | | | |
| This Space for LAB use only | | | | | |
| COVE - 11 MASTIC - 12 | | | | | |
| This Space for LAB use only | | | | | |
| FLUCT - 13 MASTIC - 14 | | | | | |
| This Space for LAB use only | | | | | |
| FLUCT - 15 MASTIC - 16 | | | | | |
| This Space for LAB use only | | | | | |

* For passive monitors please list time exposed in minutes.

Comments (Please list any known interferences present in sampling area): _____

| Chain of Custody | Print Name | Signature | Date |
|------------------|---------------------|-----------|----------------|
| Relinquished by: | <u>Louise Meyer</u> | | <u>3/11/99</u> |
| Received by LAB: | | | |

Request For Industrial Hygiene Analysis

LABORATORIES
 6601 Kirkville Road East
 E. Syracuse, New York 13057
 (315)-432-0506 or (800)-950-0506
 Fax: (315)-437-0509

Project Name: SUNY Oswego

Project #: 990130

Task #: EXPS

Dept. #: CNY

Sampled By: DM/DD

Send Report to: Mark Fiorini @

Invoice to: SPM

Standard Turn-around Time 5 day OR

Rush! Date and Time needed: / / am
 pm
 Advance Notification Required. See fee schedule for surcharges.

Fax results to: Mark Fiorini OR

Phone results to: _____

Fax #: (315)-437-0509

Phone #: ()- - ext. _____

Samples collected in New York State? Y N If yes, OSHA Compliance? Y N

| Sample Identification | Date Sampled | Sample Medium Catalog # / Lot # | Air Sample Volume (liters)* | Analysis Required | Method Reference |
|---|--------------|------------------------------------|--------------------------------|----------------------|---------------------|
| FLUCT - 17 MASTIC - 18 | 3/11/99 | BULK | N/A | % Asbestos | PLM/TEM |
| This Space for LAB use only | | | | | |
| FLUCT - 19 MASTIC - 20 | | | | | |
| This Space for LAB use only | | | | | |
| FLUCT - 21 MASTIC - 22 | | | | | |
| This Space for LAB use only | | | | | |
| FLUCT - 23 MASTIC - 24 | | | | | |
| This Space for LAB use only | | | | | |
| FLUCT - 25 MASTIC - 26 | | | | | |
| This Space for LAB use only | | | | | |
| COVE - 25 MASTIC - 26 | | | | | |
| This Space for LAB use only | | | | | |
| FLUCT - 27 MASTIC - 28 | | | | | |
| This Space for LAB use only | | | | | |
| This Space for LAB use only | | | | | |

* For passive monitors please list time exposed in minutes.

Comments (Please list any known interferences present in sampling area): _____

Chain of Custody

Print Name

Signature

Date

Relinquished by: David Morse

[Signature]

3/11/99

Received by LAB.

Appendix C
Laboratory Reports and Chain-of-Custody Forms
for Lead Based Paints



**Certified
Environmental
Services, Inc.**

1401 Erie Blvd. East
Syracuse, NY 13210
Phone 315-478-2374
Fax 315-478-2107

REPORT OF ANALYSES

Galson
6601 Kirkville Road East
E. Syracuse, NY 13057-
Attn: Mr. Mark Fiorini

PROJECT NAME: 99-1030/SUNY Oswego
DATE: 03/22/99

(Page 1 of 6)

| LAB No. | SAMPLE | | SAMPLER | DELIVERY TO LAB | | |
|---------|----------|------|------------------|-----------------|------|--------|
| | DATE | TIME | | DATE | TIME | MATRIX |
| 183985 | 03/11/99 | | Galson Personnel | 03/12/99 | 1100 | OT |
| 183986 | 03/11/99 | | Galson Personnel | 03/12/99 | 1100 | OT |
| 183987 | 03/11/99 | | Galson Personnel | 03/12/99 | 1100 | OT |
| 183988 | 03/11/99 | | Galson Personnel | 03/12/99 | 1100 | OT |
| 183989 | 03/11/99 | | Galson Personnel | 03/12/99 | 1100 | OT |
| 183990 | 03/11/99 | | Galson Personnel | 03/12/99 | 1100 | OT |
| 183991 | 03/11/99 | | Galson Personnel | 03/12/99 | 1100 | OT |
| 183992 | 03/11/99 | | Galson Personnel | 03/12/99 | 1100 | OT |

| CLIENT STATION ID | LAB NUMBER | Lead In Paint % |
|-------------------|------------|-----------------|
| LBP-1 | 183985 | 0.019 |
| LBP-2 | 183986 | 0.0292 |
| LBP-3 | 183987 | < 0.020 |
| LBP-4 | 183988 | < 0.010 |
| LBP-5 | 183989 | 0.107 |
| LBP-6 | 183990 | 0.322 |
| LBP-7 | 183991 | 0.151 |
| LBP-8 | 183992 | 0.174 |



**Certified
Environmental
Services, Inc.**

1401 Erie Blvd. East
Syracuse, NY 13210
Phone 315-478-2374
Fax 315-478-2107

REPORT OF ANALYSES

Galson
6601 Kirkville Road East
E. Syracuse, NY 13057-
Attn: Mr. Mark Fiorini

PROJECT NAME: 99-1030/SUNY Oswego
DATE: 03/22/99

(Page 2 of 6)

| LAB No. | SAMPLE | | SAMPLER | DELIVERY TO LAB | | |
|---------|----------|------|------------------|-----------------|------|--------|
| | DATE | TIME | | DATE | TIME | MATRIX |
| 183993 | 03/11/99 | | Galson Personnel | 03/12/99 | 1100 | OT |
| 183994 | 03/11/99 | | Galson Personnel | 03/12/99 | 1100 | OT |
| 183995 | 03/11/99 | | Galson Personnel | 03/12/99 | 1100 | OT |
| 183996 | 03/11/99 | | Galson Personnel | 03/12/99 | 1100 | OT |
| 183997 | 03/11/99 | | Galson Personnel | 03/12/99 | 1100 | OT |
| 183998 | 03/11/99 | | Galson Personnel | 03/12/99 | 1100 | OT |
| 183999 | 03/11/99 | | Galson Personnel | 03/12/99 | 1100 | OT |
| 184000 | 03/11/99 | | Galson Personnel | 03/12/99 | 1100 | OT |

| CLIENT STATION ID | LAB NUMBER | Lead In Paint % |
|-------------------|------------|-----------------|
| LBP-9 | 183993 | < 0.010 |
| LBP-10 | 183994 | < 0.040 |
| LBP-11 | 183995 | < 0.001 |
| LBP-12 | 183996 | 0.008 |
| LBP-13 | 183997 | 0.027 |
| LBP-14 | 183998 | 0.214 |
| LBP-15 | 183999 | 0.005 |
| LBP-16 | 184000 | 0.011 |



**Certified
Environmental
Services, Inc.**

1401 Erie Blvd. East
Syracuse, NY 13210
Phone 315-478-2374
Fax 315-478-2107

REPORT OF ANALYSES

Galson
6601 Kirkville Road East
E. Syracuse, NY 13057-
Attn: Mr. Mark Fiorini

PROJECT NAME: 99-1030/SUNY Oswego
DATE: 03/22/99

(Page 3 of 6)

| LAB No. | SAMPLE | | SAMPLER | DELIVERY TO LAB | | |
|---------|----------|------|------------------|-----------------|------|--------|
| | DATE | TIME | | DATE | TIME | MATRIX |
| 184001 | 03/11/99 | | Galson Personnel | 03/12/99 | 1100 | OT |
| 184002 | 03/11/99 | | Galson Personnel | 03/12/99 | 1100 | OT |
| 184003 | 03/11/99 | | Galson Personnel | 03/12/99 | 1100 | OT |
| 184004 | 03/11/99 | | Galson Personnel | 03/12/99 | 1100 | OT |
| 184005 | 03/11/99 | | Galson Personnel | 03/12/99 | 1100 | OT |
| 184006 | 03/11/99 | | Galson Personnel | 03/12/99 | 1100 | OT |
| 184007 | 03/11/99 | | Galson Personnel | 03/12/99 | 1100 | OT |
| 184008 | 03/11/99 | | Galson Personnel | 03/12/99 | 1100 | OT |

| CLIENT STATION ID | LAB NUMBER | Lead In Paint % |
|-------------------|------------|-----------------|
| LBP-17 | 184001 | < 0.010 |
| LBP-18 | 184002 | < 0.010 |
| LBP-19 | 184003 | 0.011 |
| LBP-20 | 184004 | < 0.010 |
| LBP-21 | 184005 | 0.297 |
| LBP-22 | 184006 | < 0.010 |
| LBP-23 | 184007 | < 0.020 |
| LBP-24 | 184008 | 0.237 |

NYSDOH LAB ID NO. 11246

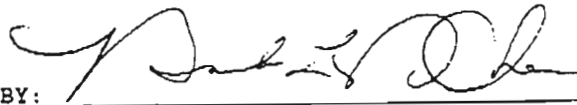
APPROVED BY: 



**Certified
Environmental
Services, Inc.**

1401 Erie Blvd. East
Syracuse, NY 13210
Phone 315-478-2374
Fax 315-478-2107

REPORT OF ANALYSES

Galson
6601 Kirkville Road East
E. Syracuse, NY 13057-
Attn: Mr. Mark Fiorini

PROJECT NAME: 99-1030/SUNY Oswego
DATE: 03/22/99

(Page 4 of 6)

| LAB No. | SAMPLE | | SAMPLER | DELIVERY TO LAB | | |
|---------|----------|------|------------------|-----------------|------|--------|
| | DATE | TIME | | DATE | TIME | MATRIX |
| 184009 | 03/11/99 | | Galson Personnel | 03/12/99 | 1100 | OT |
| 184010 | 03/11/99 | | Galson Personnel | 03/12/99 | 1100 | OT |
| 184011 | 03/11/99 | | Galson Personnel | 03/12/99 | 1100 | OT |
| 184012 | 03/11/99 | | Galson Personnel | 03/12/99 | 1100 | OT |
| 184013 | 03/11/99 | | Galson Personnel | 03/12/99 | 1100 | OT |
| 184014 | 03/11/99 | | Galson Personnel | 03/12/99 | 1100 | OT |
| 184015 | 03/11/99 | | Galson Personnel | 03/12/99 | 1100 | OT |
| 184016 | 03/11/99 | | Galson Personnel | 03/12/99 | 1100 | OT |

| CLIENT STATION ID | LAB NUMBER | Lead In Paint % |
|-------------------|------------|-----------------|
| LBP-25 | 184009 | 0.031 |
| LBP-26 | 184010 | < 0.040 |
| LBP-27 | 184011 | 0.156 |
| LBP-28 | 184012 | 0.079 |
| LBP-29 | 184013 | 0.050 |
| LBP-30 | 184014 | 0.023 |
| LBP-31 | 184015 | 0.044 |
| LBP-32 | 184016 | < 0.004 |

NYSDOH LAB ID NO. 11246

APPROVED BY:



**Certified
Environmental
Services, Inc.**

1401 Erie Blvd. East
Syracuse, NY 13210
Phone 315-478-2374
Fax 315-478-2107

REPORT OF ANALYSES

Galson
6601 Kirkville Road East
E. Syracuse, NY 13057-
Attn: Mr. Mark Fiorini

PROJECT NAME: 99-1030/SUNY Oswego
DATE: 03/22/99

(Page 5 of 6)

| LAB No. | SAMPLE | | SAMPLER | DELIVERY TO LAB | | |
|---------|----------|------|------------------|-----------------|------|--------|
| | DATE | TIME | | DATE | TIME | MATRIX |
| 184017 | 03/11/99 | | Galson Personnel | 03/12/99 | 1100 | OT |
| 184018 | 03/11/99 | | Galson Personnel | 03/12/99 | 1100 | OT |
| 184019 | 03/11/99 | | Galson Personnel | 03/12/99 | 1100 | OT |
| 184020 | 03/11/99 | | Galson Personnel | 03/12/99 | 1100 | OT |
| 184021 | 03/11/99 | | Galson Personnel | 03/12/99 | 1100 | OT |
| 184022 | 03/11/99 | | Galson Personnel | 03/12/99 | 1100 | OT |
| 184023 | 03/11/99 | | Galson Personnel | 03/12/99 | 1100 | OT |
| 184024 | 03/11/99 | | Galson Personnel | 03/12/99 | 1100 | OT |

| CLIENT STATION ID | LAB NUMBER | Lead In Paint % |
|-------------------|------------|-----------------|
| LBP-33 | 184017 | < 0.010 |
| LBP-34 | 184018 | 0.056 |
| LBP-35 | 184019 | 0.014 |
| LBP-36 | 184020 | 0.014 |
| LBP-37 | 184021 | 0.052 |
| LBP-38 | 184022 | 0.010 |
| LBP-39 | 184023 | 0.023 |
| LBP-40 | 184024 | 0.014 |

APPROVED BY: 



**Certified
Environmental
Services, Inc.**

1401 Erie Blvd. East
Syracuse, NY 13210
Phone 315-478-2374
Fax 315-478-2107

REPORT OF ANALYSES

Galson
6601 Kirkville Road East
E. Syracuse, NY 13057-
Attn: Mr. Mark Fiorini

PROJECT NAME: 99-1030/SUNY Oswego
DATE: 03/22/99

(Page 6 of 6)

| LAB No. | SAMPLE | | SAMPLER | DELIVERY TO LAB | | |
|---------|----------|------|------------------|-----------------|------|--------|
| | DATE | TIME | | DATE | TIME | MATRIX |
| 184025 | 03/11/99 | | Galson Personnel | 03/12/99 | 1100 | OT |
| 184026 | 03/11/99 | | Galson Personnel | 03/12/99 | 1100 | OT |
| 184027 | 03/11/99 | | Galson Personnel | 03/12/99 | 1100 | OT |
| 184028 | 03/11/99 | | Galson Personnel | 03/12/99 | 1100 | OT |
| 184029 | 03/11/99 | | Galson Personnel | 03/12/99 | 1100 | OT |

| CLIENT STATION ID | LAB NUMBER | Lead In Paint % |
|-------------------|------------|-----------------|
| LBP-41 | 184025 | 0.025 |
| LBP-42 | 184026 | 0.074 |
| LBP-43 | 184027 | 0.109 |
| LBP-44 | 184028 | 0.024 |
| LBP-45 | 184029 | 0.024 |

NYSDOH LAB ID NO. 11246

APPROVED BY:



GALSON

Laboratories
6801 Kirkville Road East
E. Syracuse, New York 13057
(315)-432-0506 or (800)-950-0506
Fax: (315)-437-0509

Request For Industrial Hygiene Analysis

Project Name: SUNY OSWEGO / RICH HALL

Project #: 99-0130 Task #: PROJ Dept #: CNY

Sampled By: D. DOUGLASS 30396

Send Report to: DAN DOUGLASS Invoice to: MARK FIRINI

Standard Turn-around Time OR Rush Date and Time needed: 5 DAYS am
Advance Notification Required. See fee schedule for surcharges.

Fax results to: _____ OR Phone results to: _____
Fax #: () - - Phone #: () - - ext.

Samples collected in New York State? Y N If yes, OSHA Compliance? Y N

| Sample Identification | Date Sampled | Sample Medium Catalog # / Lot # | Air Sample Volume (liters)* | Analysis Required | Method Reference |
|--|--------------|---------------------------------|-----------------------------|-------------------|------------------|
| LBP-1 183985 LBP-2 183986 <i>This Space for LAB use only</i> | 3/11/99 | BULK | NA | % LEAD | ICAP |
| LBP-3 183987 LBP-4 183988 <i>This Space for LAB use only</i> | | | | | |
| LBP-5 183989 LBP-6 183990 <i>This Space for LAB use only</i> | | | | | |
| LBP-7 183991 LBP-8 183992 <i>This Space for LAB use only</i> | | | | | |
| LBP-9 183993 LBP-10 183994 <i>This Space for LAB use only</i> | | | | | |
| LBP-11 183995 LBP-12 183996 <i>This Space for LAB use only</i> | | | | | |
| LBP-13 183997 LBP-14 183998 <i>This Space for LAB use only</i> | | | | | |
| LBP-15 183999 <i>This Space for LAB use only</i> | | | | | |

* For passive monitors please list time exposed in minutes.

Comments (Please list any known interferences present in sampling area):

Samples hand delivered by D. Lorne (CES personnel)

| Chain of Custody | Print Name | Signature | Date |
|------------------|--------------|-------------------------|---------------|
| Relinquished by: | DAN DOUGLASS | <i>Dan Douglass</i> | 3/11/99 |
| Received by LAB: | C. Miquel | <i>Christian Miquel</i> | 3/12/99 11:57 |



GALSON
 Laboratories
 6601 Kirkville Road East
 E. Syracuse, New York 13057
 (315)-432-0506 or (800)-950-0506
 Fax: (315)-437-0509

request for Industrial Hygiene Analysis

Project Name: OSWEGO / RICH HALL
SUNY

Project #: 99 0130 Task #: PROJ Dept #: CNY

Sampled By: D. DOUGLASS 30396

Send Report to: DAN DOUGLASS Invoice to: MARK FIORINI

Standard Turn-around Time OR Rush! Date and Time needed: 5 DAYS am pm
 Advance Notification Required. See fee schedule for surcharges.

Fax results to: _____ OR Phone results to: _____
 Fax #: () - - Phone #: () - - ext.

Samples collected in New York State? Y N If yes, OSHA Compliance? Y N

| Sample Identification | Date Sampled | Sample Medium Catalog # / Lot # | Air Sample Volume (liters)* | Analysis Required | Method Reference |
|--|--------------|---------------------------------|-----------------------------|-------------------|------------------|
| LBP-16 184000 LBP-17 184001 <small>This Space for LAB use only</small> | 3/11/99 | BULK | N/A | % LEAD | ICAP |
| LBP-18 184002 LBP-19 184003 <small>This Space for LAB use only</small> | | | | | |
| LBP-20 184004 LBP-21 184005 <small>This Space for LAB use only</small> | | | | | |
| LBP-22 184006 LBP-23 184007 <small>This Space for LAB use only</small> | | | | | |
| LBP-24 184008 LBP-25 184009 <small>This Space for LAB use only</small> | | | | | |
| LBP-26 184010 LBP-27 184011 <small>This Space for LAB use only</small> | | | | | |
| LBP-28 184012 LBP-29 184013 <small>This Space for LAB use only</small> | | | | | |
| LBP-30 184014 <small>This Space for LAB use only</small> | | | | | |

* For passive monitors please list time exposed in minutes.

Comments (Please list any known interferences present in sampling area):

Samples hand delivered by D. Leone (CES personnel)

| Chain of Custody | Print Name | Signature | Date |
|------------------|---------------------|--------------------|----------------|
| Relinquished by: | <u>DAN DOUGLASS</u> | <u>[Signature]</u> | <u>3/11/99</u> |
| Received by LAB: | <u>[Signature]</u> | <u>[Signature]</u> | <u>[Date]</u> |



GALSON
 Laboratories
 6601 Kirkville Road East
 E. Syracuse, New York 13057
 (315)-432-0506 or (800)-950-0506
 Fax: (315)-437-0500

Request For Industrial Hygiene Analysis

Project Name: SUNY OSWEGO / RICH HALL

Project #: 99 0130 Task #: PROJ Dept #: CNY

Sampled By: D. DOUGLASS 30396

Send Report to: DAN DOUGLASS

Invoice to: MARK FIORINI

Standard Turn-around Time OR Rush! Date and Time needed: 5 DAYST ^{am}_{pm}
 Advance Notification Required. See fee schedule for surcharges.
 Fax results to: _____ OR Phone results to: _____
 Fax #: ()- - - Phone #: ()- - - ext.

Samples collected in New York State? Y N If yes, OSHA Compliance? Y N

| Sample Identification | Date Sampled | Sample Medium Catalog # / Lot # | Air Sample Volume (liters)* | Analysis Required | Method Reference |
|---|--------------|---------------------------------|-----------------------------|-------------------|------------------|
| LBP-31 184015 LBP-32 184016 This Space for LAB use only | 3/11/99 | BULK | N/A | % LEAD | ICAT |
| LBP-33 184017 LBP-34 184018 This Space for LAB use only | | | | | |
| LBP-35 184019 LBP-36 184020 This Space for LAB use only | | | | | |
| LBP-37 184021 LBP-38 184022 This Space for LAB use only | | | | | |
| LBP-39 184023 LBP-40 184024 This Space for LAB use only | | | | | |
| LBP-41 184025 LBP-42 184026 This Space for LAB use only | | | | | |
| LBP-43 184027 LBP-44 184028 This Space for LAB use only | | | | | |
| LBP-45 184029 This Space for LAB use only | | | | | |

* For passive monitors please list time exposed in minutes.

Comments (Please list any known interferences present in sampling area):

Samples hand delivered by D. Leone (CES personnel)

| Chain of Custody | Print Name | Signature | Date |
|------------------|--------------------|--------------------|----------------------|
| Relinquished by: | <u>D. DOUGLASS</u> | <u>[Signature]</u> | <u>3/11/99</u> |
| Received by LAB: | <u>C. Migue</u> | <u>[Signature]</u> | <u>3/12/99 11:00</u> |

Appendix D

Building Floor Plans with Sample Locations

RICH HALL
SUNY OSWEGO
BASEMENT

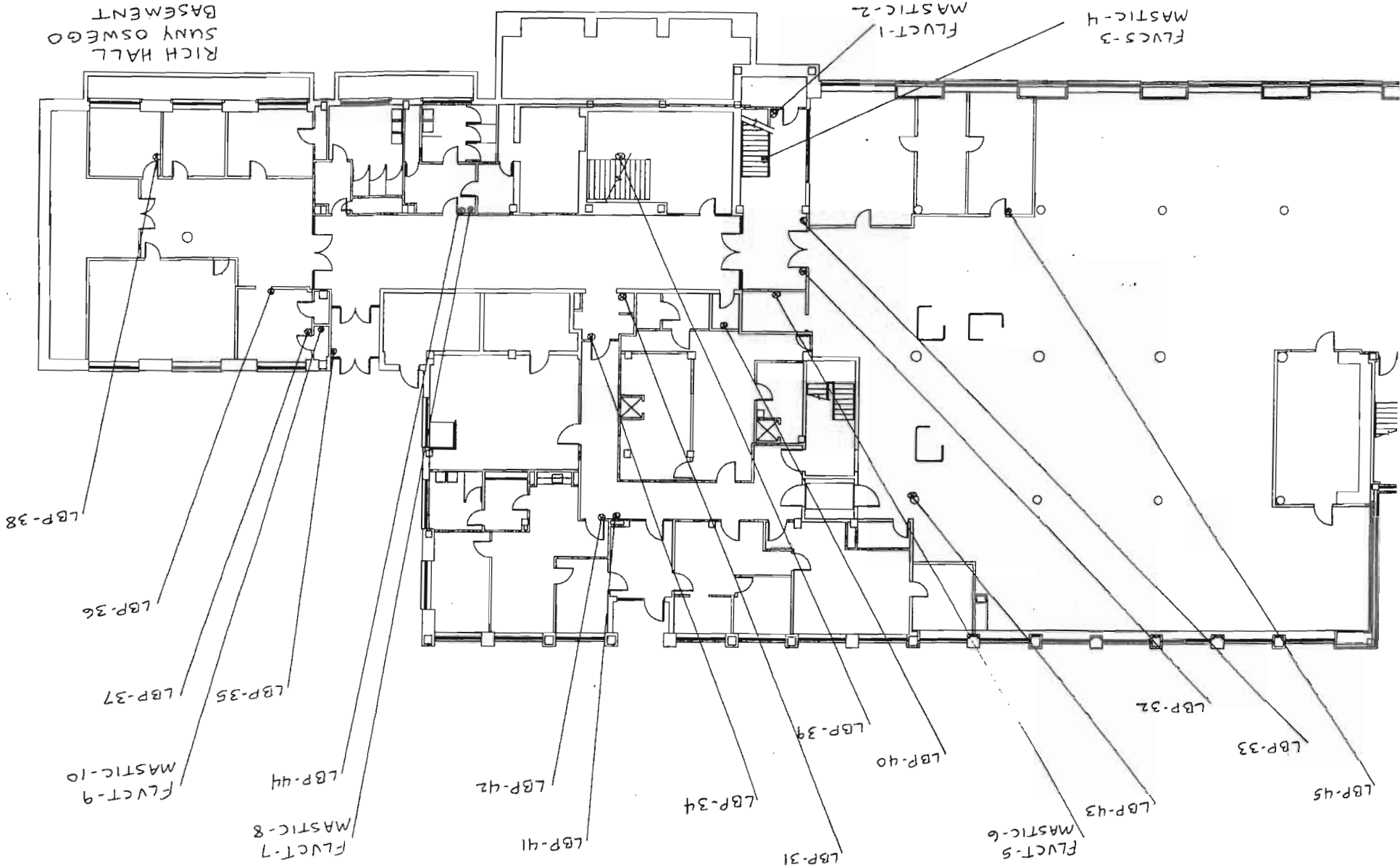

RICH HALL
SUNY OSWEGO
1ST FLOOR

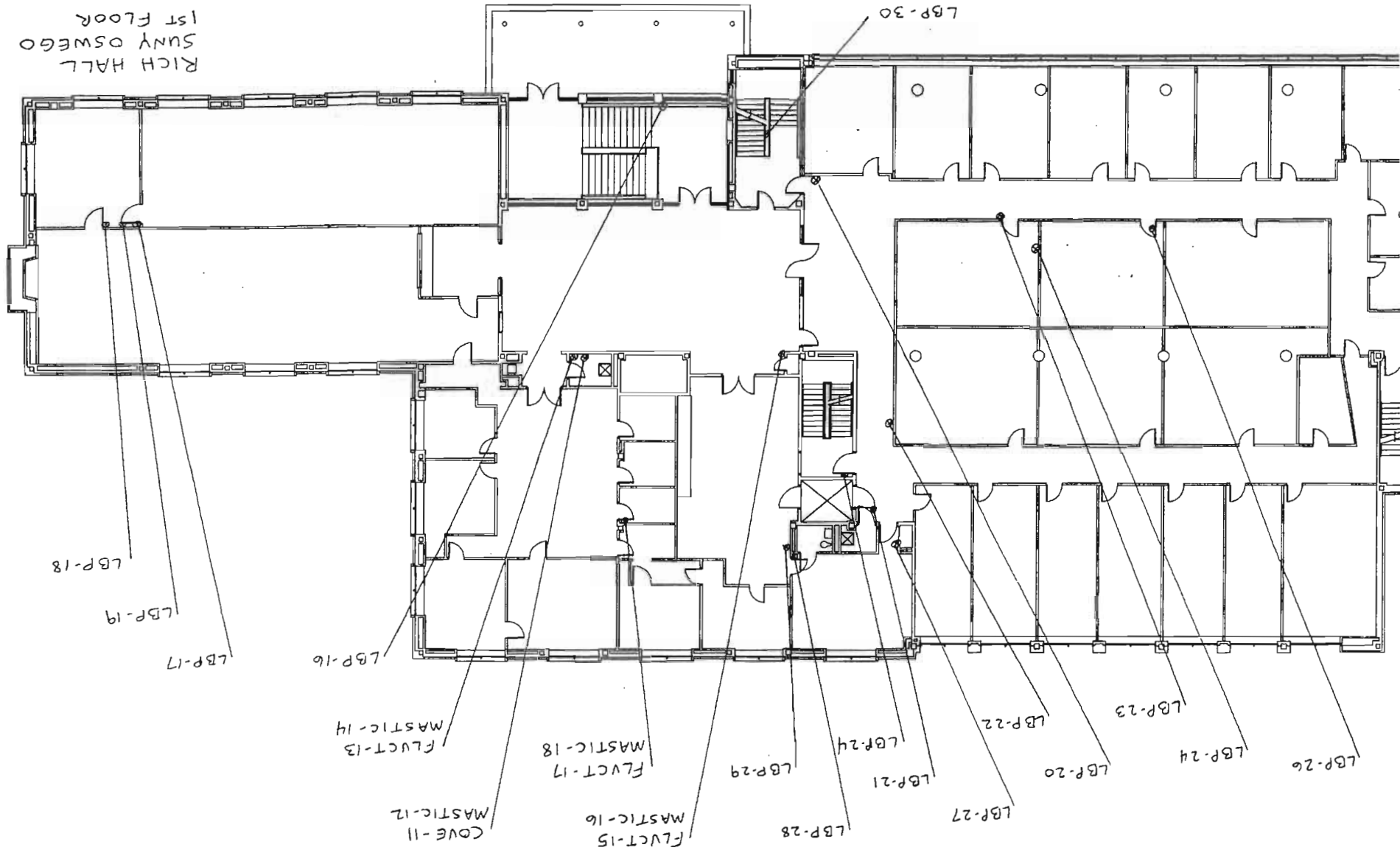

RICH HALL
SUNY OSWEGO
2ND FLOOR

